

MRS. MUÑOZ'S NEWSLETTER

February 26th, 2026

What's Happening?

Dear Parents and Guardians,

It is hard to believe that we are already nearing the end of February. The time truly does pass quickly, and the months ahead will be full and productive as we continue our academic work and spiritual growth together.

As we move into March, our upper grades will begin preparing for state standardized testing. Next week, our second and third grade students will begin preparation for the IREAD assessment. They will take the IREAD test on Tuesday and Wednesday, March 10–11. Please help your child do their very best by ensuring they get a good night's rest and eat a healthy breakfast on testing days. Additional details will be shared by your child's teacher in the coming days. During this sacred season of Lent, we are especially mindful of our call to prayer and reflection. We warmly invite you to join us for Adoration on the first Friday of each month, with our next opportunity on March 6. We also welcome families to pray the Stations of the Cross with us each Friday during Lent as we journey together toward Easter.

Friday, March 13 marks the end of the third quarter. Report cards will be sent home the following week. Please take time to review your child's progress and celebrate their hard work and growth.

Finally, a friendly reminder that our third early release day is Tuesday, March 24 at 12:30 p.m. Eagles Nest will be available that day until 5:30 p.m. for families who need after-school care.

Thank you for your continued partnership in faith and education. May this Lenten season be a time of grace and renewal for your family.

Peace and blessings to you!,
Virginia Muñoz
Principal

Catholic Identity

This week's virtue was **Forgiveness**. Our saint was **St. Patrick**.

Next week's virtue will be **Responsibility**. The saint will be **St. Peter**.

Upcoming Events

- BK coupons ends: 3/13/26
- March 2nd–6th: Book Fair
- March 4th: Open House 5–6pm
- April 5–10th: Spring Break
- May 2nd: First Communion

Contact Info

Email:
vmunoz@stjohncatholic.com
Phone:
574-533-9480

BOLETÍN INFORMATIVO DE LA SRA. MUÑOZ

26 de febrero de 2026

¿Qué está ocurriendo?

Estimados padres y tutores:

Es difícil creer que ya estamos llegando al final de febrero. El tiempo verdaderamente pasa muy rápido, y los meses que tenemos por delante estarán llenos de actividades académicas y de crecimiento espiritual para todos.

Al comenzar el mes de marzo, los grados superiores iniciarán la preparación para los exámenes estandarizados del estado. La próxima semana, nuestros estudiantes de segundo y tercer grado comenzarán a prepararse para la evaluación IREAD. El examen se llevará a cabo el martes y miércoles, 10 y 11 de marzo. Les pedimos que apoyen a sus hijos asegurándose de que descansen bien la noche anterior y que desayunen saludablemente en los días del examen. Pronto recibirán más información por parte del maestro(a) de su hijo(a).

Durante este tiempo sagrado de Cuaresma, recordamos especialmente nuestro llamado a la oración y a la reflexión. Los invitamos cordialmente a acompañarnos en la Adoración el primer viernes de cada mes, siendo la próxima el 6 de marzo. También los invitamos a unirse a nosotros para rezar el Vía Crucis cada viernes durante la Cuaresma, mientras caminamos juntos hacia la Pascua.

El viernes 13 de marzo marca el final del tercer trimestre. Las boletas de calificaciones se enviarán a casa la semana siguiente. Les animamos a revisar el progreso de sus hijos y celebrar su esfuerzo y crecimiento.

Finalmente, les recordamos que nuestro tercer día de salida temprana será el martes 24 de marzo a las 12:30 p.m. Eagles Nest estará disponible hasta las 5:30 p.m. para las familias que necesiten cuidado después de clases.

Gracias por su continua colaboración en la educación y formación en la fe de sus hijos. Que este tiempo de Cuaresma sea una oportunidad de gracia y renovación para sus familias.

¡Paz y bendiciones para ustedes!

Virginia Muñoz
Directora

Identidad católica.

La virtud de esta semana fue la **Perdon**. Nuestro santo fue **San Patricio**.

La virtud de la próxima semana será la **Responsabilidad**. El santo será **San Pedro**.

Próximos acontecimientos

- Entrega de dinero de cupones de Burger King : 3/13/26
- 2-6 de marzo: Féria de libros
- 4 de marzo: Casa Abierta, 5:00-6:00 p.m.
- 5-10 de abril: Vacaciones de primavera
- 2 de mayo: Primera Comunión

Datos de contacto

Correo electrónico:
vmunoz@stjohncatholic.com

Teléfono:
574-533-9480

HEART OF ST. JOHN'S

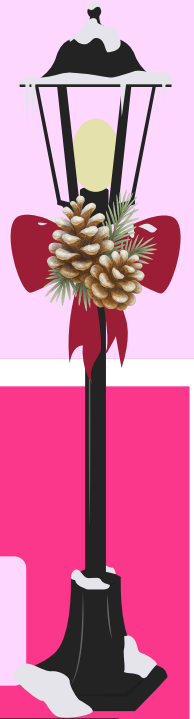

Activities/ Actividades

Sunday	Monday	Tuesday	Wednesday	Thursday	Friday	Saturday
1	2	3 School Mass (K-6th)	4 All School Mass (Prek-6)	5 School Mass (K-6th) Priest Visits	6 School Mass (K-6th)	7
8	9	10 School Mass (K-6th) First Reconciliation	11 All School Mass (Prek-6)	12 School Mass (K-6th) Priest Visits	13 School Mass (K-6th) Early Release	14 HAPPY Valentine's DAY
15	16 HAPPY Presidents Day	17 School Mass (K-6th)	18 All School Mass (Prek-6)	19 School Mass (K-6th) Priest Visits	20 School Mass (K-6th)	21
22	23	24 School Mass (K-6th)	25 All School Mass (Prek-6)	26 School Mass (K-6th) Priest Visits	27 School Mass (K-6th)	28



HEART OF ST. JOHN'S

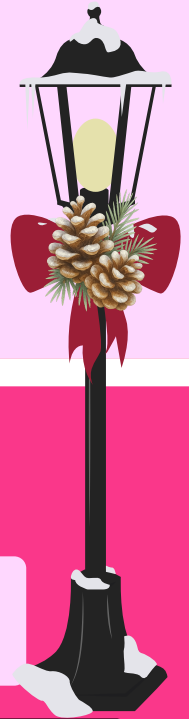

Lunch Menu/ Menu del Almuerzo

Sunday	Monday	Tuesday	Wednesday	Thursday	Friday	Saturday
1	2 BBQ Rib Sandwich Green Beans French Fries Fruit Milk	3 Beef Nachos Glazed carrots Salsa cup Fruit Milk	4 Popcorn Chicken Corn Cucumbers Fruit Dinner Roll Milk	5 MiniCorn Dogs Broccoli Red Peppers Fruit Milk	6 Cheeseburger Baked Beans Celery sticks Fruit Milk	7
8	9 Hot Dog Green Beans French Fries Fruit Milk	10 Beef Taco Glazed carrots Salsa cup Fruit Milk	11 Bosco Sticks Corn Marinara Cup Fruit Milk	12 Chicken Egg Roll Fried Rice Broccoli Fortune Cookie Fruit Milk	13 	14
15	16  HAPPY Presidents Day 	17 Beef Taco Glazed carrots Salsa cup Fruit Milk	18 Bosco Sticks Corn Marinara Cup Fruit Milk	19 Apple Cinnamon French Toast Sausage Patty Broccoli Fruit Juice Milk	20 Deep dish Cheese Pizza Baked Beans Chopped Romaine Fruit Milk	21
22	23 BBQ Rib Sandwich Green Beans French Fries Fruit Milk	24 Beef Taco Glazed carrots Salsa cup Fruit Milk	25 Popcorn Chicken Corn Cucumbers Fruit Dinner Roll Milk	26 MiniCorn Dogs Broccoli Red Peppers Fruit Milk	27 Uncrustable Cheez-it String Cheese Fruit Milk	28



Milk is included with each meal.
 This institution is an equal opportunity provider.
 The menu is subject to change without notice.

HEART OF ST. JOHN'S



Lunch Menu/ Menu del Almuerzo

Sunday	Monday	Tuesday	Wednesday	Thursday	Friday	Saturday
1	2 Turkey Sub Green Beans Baby Carrots Sunchips Fruit Milk	3 Beef Taco Glazed carrots Salsa cup Fruit Milk	4 Bosco Cheese Breadsticks Corn Marinara Cup Fruit Milk	5 Chicken Egg Roll Fried Rice Broccoli Fortune Cookie Fruit Milk	6 Cheese Pizza Ripper Baked Beans French Fries Fruit Milk	7
8	9 Hot Dog Green Beans French Fries Fruit Milk	10 Beef Taco Glazed carrots Salsa cup Fruit Milk	11 Spaghetti w/meat Cucumbers Fruit Milk	12 Apple Cinnamon French Toast Sausage Patty Broccoli Fruit Juice Milk	13 Cheese Deep Dish Pizza Baked Beans Chopped Romaine Fruit Milk	14
15	16 BBQ Rib Sandwich Green Beans French Fries Fruit Milk	17 Beef Nachos Glazed carrots Salsa cup Fruit Milk	18 Popcorn Chicken Corn Cucumbers Fruit Dinner Roll Milk	19 MiniCorn Dogs Broccoli Red Peppers Fruit Milk	20 Grape Un crustable Celery Sticks Cheez-it Colby Cheese Cubes Fruit Milk	21
22	23 Turkey Sub Green Beans Baby Carrots Sunchips Fruit Milk	24 Beef Taco Glazed carrots Salsa cup Fruit Milk	25 Bosco Cheese Breadstick Corn Marinara cup Fruit Milk	26 Chicken Egg Roll Fried Rice Broccoli Fortune Cookie Fruit Milk	27 Cheese Pizza Ripper Baked Beans French Fries Fruit Milk	28
29	30 Hot Dog Green Beans French Fries Fruit Milk	31 Beef Taco Glazed carrots Salsa cup Fruit Milk				



Milk is included with each meal.
 This institution is an equal opportunity provider.
 The menu is subject to change without notice.



BE HERE. EVERYDAY

2025-2026

St. John the Evangelist School Attendance Initiatives

September 29th

ICE CREAM @ LUNCH

Everyone with perfect attendance receives an ice cream at lunch.

October 10

SNACK @ LUNCH

Everyone with perfect attendance receives a snack at lunch.

December 11

HOT CHOCOLATE @ LUNCH

Everyone with perfect attendance receives a hot chocolate at lunch.

January 9

POPCORN PARTY

Everyone with perfect attendance receives a popcorn party.

February 11

HEART COOKIE @ LUNCH

Everyone with perfect attendance receives a cookie.

April 10

SAINT MOVIE

Everyone with perfect attendance gets to watch a saint movie in the conference room.

May 11

PIZZA PARTY!!!

Everyone with perfect attendance receives a pizza party.

***** Perfect Attendance is when students have less than 10 days of absences.

Unexcused Absences & Truancy: Indiana law defines habitual truancy as 10 or more unexcused absences in a school year. Parents are notified at five unexcused absences and again at 10 unexcused absences. At 10 unexcused absences, a report to the Department of Child Services (DCS) may be mandated, and parents can face legal consequences, including potential prosecution for habitual truancy.

HEART OF ST. JOHN'S

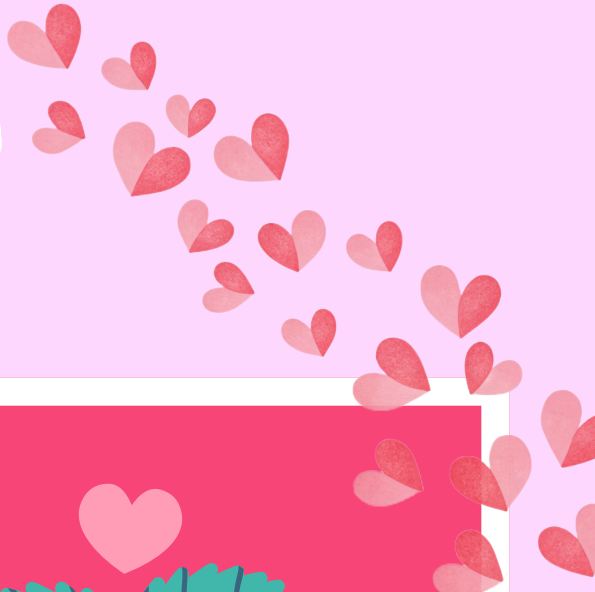



You Can Lend A Hand FUNDRAISER



Burger King Coupons!

EVERY FAMILY REQUIRED TO SELL 10 BOOKS



ONLINE ORDERS



YOU CAN LEND A HAND
DOWNLOAD QR CODE

ADDITIONAL COUPON BOOKS

Number Ordered: _____

Signature: _____



Recaudación de Fondos "You Can Lend A Hand"



Cupones de Burger King!

CADA FAMILIA DEBE VENDER 10 LIBROS



PEDIDOS EN LÍNEA

(Escanear el código QR)



TÚ PUEDES ECHAR UNA MANO
DESCARGAR CÓDIGO QR

LIBROS ADICIONALES DE CUPONES

Cantidad solicitada: _____

Firma: _____



¡Hola, Corazón Atrevido!

Únete a un programa donde descubrirás el Poder de tu Corazón: ¡el poder de hablar y compartir lo que llevas dentro! ¡Te moverás y jugarás, harás nuevos amigos y te divertirás con tu equipo!

Girls on
the **run**®

¡ESTÁS LISTO PARA SER AUDAZ?

QUÉ ESPERAR

- ★ Su equipo de Girls on the Run se reunirá dos veces por semana durante ocho (8) semanas.
- ★ Entrenadores atentos dirigirán actividades y debates divertidos.
- ★ Juntos, su equipo creará un proyecto que apoye a su comunidad.
- ★ Al final de la temporada, lo celebrarás completando una carrera de 5 km.

¡Únete al equipo!

¡Comparte esto con un adulto de tu familia!



CONTACTO

Girls on the Run
Michiana

✉ gotrmichiana@girlsontherun.com

📅 Comienza la temporada: 9 de marzo de 2026
Fin de temporada: 16 de mayo de 2026



Girls on the Run is coming!

What We Do

Girls on the Run we inspire girls to recognize their inner strength and celebrate what makes them one of a kind. Trained volunteer coaches use our research-based curricula, running games, and discussions to help girls feel limitless. Over the course of the ten-week program, girls develop essential skills to help them navigate their worlds. Our program culminates with girls positively impacting their communities through a service project and being prepared to complete a celebratory 5K event.



“ I LEARNED TO BE STRONG AND NEVER GIVE UP.

ASHLEY, 3RD GRADE

Why It Matters

Girls face social pressures and conflicting messages about how they should act and who they should be. Studies show that during adolescence, girls' confidence drops about twice as much as boys', friendships become more complicated and challenging, girls' perceptions of their academic success declines, their risk for anxiety and depression goes up and their participation in physical activity plummets.

Get Involved

Your site may need volunteer coaches in order to make the program happen! Training and materials provided by Girls on the Run. Smiles and hugs provided by the girls on your team! Find out more about coaching alongside your girl this season (Bonus: Coach daughters are guaranteed a spot on the team). Contact your site liaison to learn more!

SCAN THE QR CODE TO LEARN MORE ABOUT THE PROGRAM!



WWW.GIRLSONTHERUNMICHIANA.ORG

Program Dates:



Site: _____ Grades: _____

Practice Days/Time: _____

Site Liaison: _____ Liaison Contact: _____

Registration Window:



HER PATH TO EMPOWERMENT STARTS AT Girls on the Run®



WHO WE ARE

Girls on the Run is a **girl-empowerment organization** that inspires participants to be **joyful, healthy and confident** using evidence-based lessons that combine relationship building, community strengthening, and goal setting with physical movement.







FOR EVERY GIRL!

Program fees range from \$20 to \$180 based on your household income. When you register, simply choose what works for your budget. That's it—no separate forms, no extra steps. Need to spread out payments? We offer payment plans to make it even easier.

Bottom line: Every girl who wants to participate can participate. Cost will never keep your daughter from being part of our team.



WHY IT MATTERS

-  Our programs boost girls' self-worth when they need it most.
-  Girls' self-confidence begins to drop by age 9.
-  Girls' physical activity levels decline starting at age 10.
-  50% of girls ages 10 to 13 experience bullying.

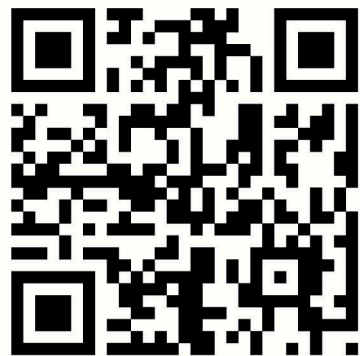

REGISTER TODAY!



QUESTIONS?

 gotrmichiana@gmail.com

To learn more and register, visit girlsontherunmichiana.org/programs

HEART OF ST. JOHN'S



St. John the Evangelist Catholic School 2025-2026 School Calendar

	July 2025	January 2026																																																																																																			
28th School Office Open	<table border="1"> <tr><th>S</th><th>M</th><th>T</th><th>W</th><th>TH</th><th>F</th><th>S</th></tr> <tr><td></td><td></td><td>1</td><td>2</td><td>3</td><td>4</td><td>5</td></tr> <tr><td>6</td><td>7</td><td>8</td><td>9</td><td>10</td><td>11</td><td>12</td></tr> <tr><td>13</td><td>14</td><td>15</td><td>16</td><td>17</td><td>18</td><td>19</td></tr> <tr><td>20</td><td>21</td><td>22</td><td>23</td><td>24</td><td>25</td><td>26</td></tr> <tr><td>27</td><td>28</td><td>29</td><td>30</td><td>31</td><td></td><td></td></tr> </table>	S	M	T	W	TH	F	S			1	2	3	4	5	6	7	8	9	10	11	12	13	14	15	16	17	18	19	20	21	22	23	24	25	26	27	28	29	30	31			<table border="1"> <tr><th>S</th><th>M</th><th>T</th><th>W</th><th>TH</th><th>F</th><th>S</th></tr> <tr><td></td><td></td><td></td><td></td><td></td><td>1</td><td>2</td></tr> <tr><td>3</td><td>4</td><td>5</td><td>6</td><td>7</td><td>8</td><td>9</td></tr> <tr><td>10</td><td>11</td><td>12</td><td>13</td><td>14</td><td>15</td><td>16</td></tr> <tr><td>17</td><td>18</td><td>19</td><td>20</td><td>21</td><td>22</td><td>23</td></tr> <tr><td>24</td><td>25</td><td>26</td><td>27</td><td>28</td><td>29</td><td>30</td></tr> <tr><td>31</td><td></td><td></td><td></td><td></td><td></td><td></td></tr> </table>	S	M	T	W	TH	F	S						1	2	3	4	5	6	7	8	9	10	11	12	13	14	15	16	17	18	19	20	21	22	23	24	25	26	27	28	29	30	31							<p>1st New Year's Day 1st-2nd Winter Break 9th 2nd Quarter Ends 19th MLK Day/Snow Make Up 25th-31st National Catholic School Week WIDA ACCESS 1/12-2/27</p>							
S	M	T	W	TH	F	S																																																																																															
		1	2	3	4	5																																																																																															
6	7	8	9	10	11	12																																																																																															
13	14	15	16	17	18	19																																																																																															
20	21	22	23	24	25	26																																																																																															
27	28	29	30	31																																																																																																	
S	M	T	W	TH	F	S																																																																																															
					1	2																																																																																															
3	4	5	6	7	8	9																																																																																															
10	11	12	13	14	15	16																																																																																															
17	18	19	20	21	22	23																																																																																															
24	25	26	27	28	29	30																																																																																															
31																																																																																																					
7-8th Staff Training 11th First Day of School 15th Feast for Assumption of Mary 28th Curriculum Day 29th Mission Day NWEA Fall-8/1-10/10	<table border="1"> <tr><th>S</th><th>M</th><th>T</th><th>W</th><th>TH</th><th>F</th><th>S</th></tr> <tr><td></td><td></td><td></td><td></td><td></td><td>1</td><td>2</td></tr> <tr><td>3</td><td>4</td><td>5</td><td>6</td><td>7</td><td>8</td><td>9</td></tr> <tr><td>10</td><td>11</td><td>12</td><td>13</td><td>14</td><td>15</td><td>16</td></tr> <tr><td>17</td><td>18</td><td>19</td><td>20</td><td>21</td><td>22</td><td>23</td></tr> <tr><td>24</td><td>25</td><td>26</td><td>27</td><td>28</td><td>29</td><td>30</td></tr> <tr><td>31</td><td></td><td></td><td></td><td></td><td></td><td></td></tr> </table>	S	M	T	W	TH	F	S						1	2	3	4	5	6	7	8	9	10	11	12	13	14	15	16	17	18	19	20	21	22	23	24	25	26	27	28	29	30	31							<table border="1"> <tr><th>S</th><th>M</th><th>T</th><th>W</th><th>TH</th><th>F</th><th>S</th></tr> <tr><td>1</td><td>2</td><td>3</td><td>4</td><td>5</td><td>6</td><td>7</td></tr> <tr><td>8</td><td>9</td><td>10</td><td>11</td><td>12</td><td>13</td><td>14</td></tr> <tr><td>15</td><td>16</td><td>17</td><td>18</td><td>19</td><td>20</td><td>21</td></tr> <tr><td>22</td><td>23</td><td>24</td><td>25</td><td>26</td><td>27</td><td>28</td></tr> <tr><td></td><td></td><td></td><td></td><td></td><td></td><td></td></tr> <tr><td></td><td></td><td></td><td></td><td></td><td></td><td></td></tr> </table>	S	M	T	W	TH	F	S	1	2	3	4	5	6	7	8	9	10	11	12	13	14	15	16	17	18	19	20	21	22	23	24	25	26	27	28															<p>16th President's Day (No School) 18th Ash Wednesday NWEA Spring- 2/28-5/15 ILEARN CP3 O1 2/9-4/10 ILEARN CP3 O2 2/10-4/10</p>
S	M	T	W	TH	F	S																																																																																															
					1	2																																																																																															
3	4	5	6	7	8	9																																																																																															
10	11	12	13	14	15	16																																																																																															
17	18	19	20	21	22	23																																																																																															
24	25	26	27	28	29	30																																																																																															
31																																																																																																					
S	M	T	W	TH	F	S																																																																																															
1	2	3	4	5	6	7																																																																																															
8	9	10	11	12	13	14																																																																																															
15	16	17	18	19	20	21																																																																																															
22	23	24	25	26	27	28																																																																																															
1st Labor Day (No School) ILEARN CP1 O1 9/15-11/14 ILEARN CP1 O2 9/16-4/10	<table border="1"> <tr><th>S</th><th>M</th><th>T</th><th>W</th><th>TH</th><th>F</th><th>S</th></tr> <tr><td></td><td>1</td><td>2</td><td>3</td><td>4</td><td>5</td><td>6</td></tr> <tr><td>7</td><td>8</td><td>9</td><td>10</td><td>11</td><td>12</td><td>13</td></tr> <tr><td>14</td><td>15</td><td>16</td><td>17</td><td>18</td><td>19</td><td>20</td></tr> <tr><td>21</td><td>22</td><td>23</td><td>24</td><td>25</td><td>26</td><td>27</td></tr> <tr><td>28</td><td>29</td><td>30</td><td></td><td></td><td></td><td></td></tr> </table>	S	M	T	W	TH	F	S		1	2	3	4	5	6	7	8	9	10	11	12	13	14	15	16	17	18	19	20	21	22	23	24	25	26	27	28	29	30					<table border="1"> <tr><th>S</th><th>M</th><th>T</th><th>W</th><th>TH</th><th>F</th><th>S</th></tr> <tr><td>1</td><td>2</td><td>3</td><td>4</td><td>5</td><td>6</td><td>7</td></tr> <tr><td>8</td><td>9</td><td>10</td><td>11</td><td>12</td><td>13</td><td>14</td></tr> <tr><td>15</td><td>16</td><td>17</td><td>18</td><td>19</td><td>20</td><td>21</td></tr> <tr><td>22</td><td>23</td><td>24</td><td>25</td><td>26</td><td>27</td><td>28</td></tr> <tr><td>29</td><td>30</td><td>31</td><td></td><td></td><td></td><td></td></tr> </table>	S	M	T	W	TH	F	S	1	2	3	4	5	6	7	8	9	10	11	12	13	14	15	16	17	18	19	20	21	22	23	24	25	26	27	28	29	30	31					<p>13th 3rd Quarter Ends 19th Feast of St. Joseph 24th Early Release at 12:30pm ARK Testing - 3/23- 5/8 IREAD Spring 3/2-3/13</p>														
S	M	T	W	TH	F	S																																																																																															
	1	2	3	4	5	6																																																																																															
7	8	9	10	11	12	13																																																																																															
14	15	16	17	18	19	20																																																																																															
21	22	23	24	25	26	27																																																																																															
28	29	30																																																																																																			
S	M	T	W	TH	F	S																																																																																															
1	2	3	4	5	6	7																																																																																															
8	9	10	11	12	13	14																																																																																															
15	16	17	18	19	20	21																																																																																															
22	23	24	25	26	27	28																																																																																															
29	30	31																																																																																																			
7th Early Release at 12:30pm 10th 1st Quarter Ends 15th-16th Parent/Teacher Conferences 20th-24th Fall Break (No School) NWEA Winter-10/11-2/27	<table border="1"> <tr><th>S</th><th>M</th><th>T</th><th>W</th><th>TH</th><th>F</th><th>S</th></tr> <tr><td></td><td></td><td></td><td>1</td><td>2</td><td>3</td><td>4</td></tr> <tr><td>5</td><td>6</td><td>7</td><td>8</td><td>9</td><td>10</td><td>11</td></tr> <tr><td>12</td><td>13</td><td>14</td><td>15</td><td>16</td><td>17</td><td>18</td></tr> <tr><td>19</td><td>20</td><td>21</td><td>22</td><td>23</td><td>24</td><td>25</td></tr> <tr><td>26</td><td>27</td><td>28</td><td>29</td><td>30</td><td>31</td><td></td></tr> </table>	S	M	T	W	TH	F	S				1	2	3	4	5	6	7	8	9	10	11	12	13	14	15	16	17	18	19	20	21	22	23	24	25	26	27	28	29	30	31		<table border="1"> <tr><th>S</th><th>M</th><th>T</th><th>W</th><th>TH</th><th>F</th><th>S</th></tr> <tr><td></td><td></td><td></td><td>1</td><td>2</td><td>3</td><td>4</td></tr> <tr><td>5</td><td>6</td><td>7</td><td>8</td><td>9</td><td>10</td><td>11</td></tr> <tr><td>12</td><td>13</td><td>14</td><td>15</td><td>16</td><td>17</td><td>18</td></tr> <tr><td>19</td><td>20</td><td>21</td><td>22</td><td>23</td><td>24</td><td>25</td></tr> <tr><td>26</td><td>27</td><td>28</td><td>29</td><td>30</td><td></td><td></td></tr> </table>	S	M	T	W	TH	F	S				1	2	3	4	5	6	7	8	9	10	11	12	13	14	15	16	17	18	19	20	21	22	23	24	25	26	27	28	29	30			<p>3rd Good Friday 4th-12th Spring Break</p>														
S	M	T	W	TH	F	S																																																																																															
			1	2	3	4																																																																																															
5	6	7	8	9	10	11																																																																																															
12	13	14	15	16	17	18																																																																																															
19	20	21	22	23	24	25																																																																																															
26	27	28	29	30	31																																																																																																
S	M	T	W	TH	F	S																																																																																															
			1	2	3	4																																																																																															
5	6	7	8	9	10	11																																																																																															
12	13	14	15	16	17	18																																																																																															
19	20	21	22	23	24	25																																																																																															
26	27	28	29	30																																																																																																	
1st All Saints Day 26th-28th Thanksgiving Break ILEARN CP2 O1 11/17-2/6 ILEARN CP2 O2 11/18-4/10	<table border="1"> <tr><th>S</th><th>M</th><th>T</th><th>W</th><th>TH</th><th>F</th><th>S</th></tr> <tr><td></td><td></td><td></td><td></td><td></td><td></td><td>1</td></tr> <tr><td>2</td><td>3</td><td>4</td><td>5</td><td>6</td><td>7</td><td>8</td></tr> <tr><td>9</td><td>10</td><td>11</td><td>12</td><td>13</td><td>14</td><td>15</td></tr> <tr><td>16</td><td>17</td><td>18</td><td>19</td><td>20</td><td>21</td><td>22</td></tr> <tr><td>23</td><td>24</td><td>25</td><td>26</td><td>27</td><td>28</td><td>29</td></tr> <tr><td>30</td><td></td><td></td><td></td><td></td><td></td><td></td></tr> </table>	S	M	T	W	TH	F	S							1	2	3	4	5	6	7	8	9	10	11	12	13	14	15	16	17	18	19	20	21	22	23	24	25	26	27	28	29	30							<table border="1"> <tr><th>S</th><th>M</th><th>T</th><th>W</th><th>TH</th><th>F</th><th>S</th></tr> <tr><td></td><td></td><td></td><td></td><td></td><td></td><td>1</td></tr> <tr><td>2</td><td>3</td><td>4</td><td>5</td><td>6</td><td>7</td><td>8</td></tr> <tr><td>9</td><td>10</td><td>11</td><td>12</td><td>13</td><td>14</td><td>15</td></tr> <tr><td>16</td><td>17</td><td>18</td><td>19</td><td>20</td><td>21</td><td>22</td></tr> <tr><td>23</td><td>24</td><td>25</td><td>26</td><td>27</td><td>28</td><td>29</td></tr> <tr><td>30</td><td>31</td><td></td><td></td><td></td><td></td><td></td></tr> </table>	S	M	T	W	TH	F	S							1	2	3	4	5	6	7	8	9	10	11	12	13	14	15	16	17	18	19	20	21	22	23	24	25	26	27	28	29	30	31						<p>12th Early Release at 12:30pm 25th Memorial Day (No School) 29th 4th Quarter Ends 29th Last Students Day IREAD Summer 5/11-6/26</p>
S	M	T	W	TH	F	S																																																																																															
						1																																																																																															
2	3	4	5	6	7	8																																																																																															
9	10	11	12	13	14	15																																																																																															
16	17	18	19	20	21	22																																																																																															
23	24	25	26	27	28	29																																																																																															
30																																																																																																					
S	M	T	W	TH	F	S																																																																																															
						1																																																																																															
2	3	4	5	6	7	8																																																																																															
9	10	11	12	13	14	15																																																																																															
16	17	18	19	20	21	22																																																																																															
23	24	25	26	27	28	29																																																																																															
30	31																																																																																																				
8th Immaculate Conception 12th Our Lady of Guadalupe 19th Early Release at 12:30pm 22nd-31st Winter Break	<table border="1"> <tr><th>S</th><th>M</th><th>T</th><th>W</th><th>TH</th><th>F</th><th>S</th></tr> <tr><td></td><td></td><td>1</td><td>2</td><td>3</td><td>4</td><td>5</td></tr> <tr><td>6</td><td>7</td><td>8</td><td>9</td><td>10</td><td>11</td><td>12</td></tr> <tr><td>13</td><td>14</td><td>15</td><td>16</td><td>17</td><td>18</td><td>19</td></tr> <tr><td>20</td><td>21</td><td>22</td><td>23</td><td>24</td><td>25</td><td>26</td></tr> <tr><td>27</td><td>28</td><td>29</td><td>30</td><td>31</td><td></td><td></td></tr> </table>	S	M	T	W	TH	F	S			1	2	3	4	5	6	7	8	9	10	11	12	13	14	15	16	17	18	19	20	21	22	23	24	25	26	27	28	29	30	31			<table border="1"> <tr><th>S</th><th>M</th><th>T</th><th>W</th><th>TH</th><th>F</th><th>S</th></tr> <tr><td></td><td>1</td><td>2</td><td>3</td><td>4</td><td>5</td><td>6</td></tr> <tr><td>7</td><td>8</td><td>9</td><td>10</td><td>11</td><td>12</td><td>13</td></tr> <tr><td>14</td><td>15</td><td>16</td><td>17</td><td>18</td><td>19</td><td>20</td></tr> <tr><td>21</td><td>22</td><td>23</td><td>24</td><td>25</td><td>26</td><td>27</td></tr> <tr><td>28</td><td>29</td><td>30</td><td></td><td></td><td></td><td></td></tr> </table>	S	M	T	W	TH	F	S		1	2	3	4	5	6	7	8	9	10	11	12	13	14	15	16	17	18	19	20	21	22	23	24	25	26	27	28	29	30					<p>1st Staff Training 12th School Office Last Day</p>														
S	M	T	W	TH	F	S																																																																																															
		1	2	3	4	5																																																																																															
6	7	8	9	10	11	12																																																																																															
13	14	15	16	17	18	19																																																																																															
20	21	22	23	24	25	26																																																																																															
27	28	29	30	31																																																																																																	
S	M	T	W	TH	F	S																																																																																															
	1	2	3	4	5	6																																																																																															
7	8	9	10	11	12	13																																																																																															
14	15	16	17	18	19	20																																																																																															
21	22	23	24	25	26	27																																																																																															
28	29	30																																																																																																			

UN ESPACIO SEGURO PARA APRENDER, JUGAR Y SOÑAR

El Boys and Girls Club es un programa extracurricular que ofrece actividades y apoyo después de la escuela. Cada niño y niña encuentra un espacio seguro y positivo para desarrollarse y descubrir su potencial. Aquí creemos que todos los jóvenes merecen oportunidades para aprender, divertirse y soñar grande.

POR QUE ELEGIR EL BOYS AND GIRLS CLUB

Se ofrecen programas de:

- Seguridad y supervision
- Exito Academico
- Deportes y recreacion
- Desarrollo profesional
- Artes creativas
- Salud y bienestar

¡INSCRIBETE HOY!

306 Crescent St, Goshen, IN 46528
(574) 533-4793 ¡Llámanos o mándanos un mensaje!
Lunes a Viernes: 8:00 AM - 6:00 PM



Insert logo
here

HEART OF THE PARISH



FEBRUARY EVENTS

1 & 15	Frates in Christ (Mens Ministry) 5:00 - 7:00 PM- Mary's House
5, 12, 19, 26	Holy Hour Hora Santa 7:00 p.m.- Church
6	Eucharistic Adoration Adoración Eucarística After 8:00 a.m.- Mass Church
7	Pro-Life Chain 11:00 AM - 12:00 PM - 3rd Street Church Parking Lot
7, 14, 21, 28	The Ark El Arca 7:00 - 9:00 PM- School Gym
7 & 21	Adoración Nocturna Nocturnal Adoration 9:00 PM - 7:00 AM - Church
10 & 24	St. John Moms' Group 8:30 - 11:00 AM- Church basement
14	Women's Fertility Fellowship 8:00 - 9:00 AM- Church Basement
17	Young Adults 6:30 PM- Mary's House
18	6:30 AM Liturgy of the Word 8:00 AM & 5:30 PM Ash Wednesday Holy Mass 4:00 PM & 7:00 PM <i>Santa Misa Miércoles de Ceniza</i>
19, 26	Lenten Series Jornada Cuaresmal 6:00 - 7:30 PM
20, 27	5:30 PM Stations of the Cross 6:30 PM <i>Estaciones de la Cruz</i>
20, 27	Fish Fry Venta de Pescado Frito 5:00 - 7:00 PM- School Gym
24	Kingdom Builders 7:00 - 8:30 PM- Church
28	Pancakes & Parenting 8:30 - 10:30 AM- School Gym
28	Trivia Night Doors Open at 6:00 PM



HEART OF THE PARISH

¡Estamos consagrando la parroquia de San Juan al Santísimo Sacramento!

La consagración dura 33 días y se extiende desde

17 de feb
21 de mar

y finalizará con 40 Horas de Adoración Eucarística del 19 al 21 de marzo.



¡Oren con nosotros!
Recojan un ejemplar gratuito de este libro en los vestíbulos.

¿Sabías?

¡Jornada Cuaresmal seguirá junto con este libro!

19, 26 de febrero
5, 12 de marzo
Misa: 6:00-6:30
Charla: 6:30-7:00
Adoración: 7:00-7:30



Join us for a free breakfast followed by an interactive & encouraging parenting discussion.



In the St. John's School Gym
Breakfast at 8:30am
Discussion from 9:15-10:15am
Childcare Provided
Sign Up Using the QR Code

January 24, February 28, March 14, & April 18
Please Note Changes in Dates!

Contact Christine Powers with Questions
cpowers0709@gmail.com



HEART OF THE PARISH



FISH FRY *VENTA DE PESCADO*

Fridays during Lent- School Gym

5-7 P.M.

Los viernes durante la Cuaresma- Gimnasio de la escuela

Menu

FRIED FISH
PESCADO FRITO
SCALLOPED POTATOES
PAPAS GRATINADAS
MAC & CHEESE
MACARRONES CON QUESO
COLESLAW
ENSALADA DE COL
BREAD
PAN
DESSERTS
POSTRES

\$15 ADULTS
ADULTOS

\$6 KIDS 6-12 years
NIÑOS 6-12 años

FREE 5 years and under
GRATIS menores de 5 años



FREE FOR K-2 YOUTH

ELKHART COUNTY MINI 4-H

Scan to enroll:



Our team of experienced professionals and volunteers are passionate about fostering positive youth development and creating a space where children can grow, explore, and learn through play.

WHY CHOOSE US

- 17 4-H Fair Projects
- Workshops & Summer Camps
- Family Fun Nights
- Build relationships with 4-H families

Enroll your child and give them the best start to their 4-H journey.

**ENROLLMENT BEGINS
OCTOBER 1ST**



Purdue Extension
Elkhart County

Purdue University prohibits discrimination against any member of the University community on the basis of race, religion, color, sex, age, national origin or ancestry, genetic information, marital status, parental status, sexual orientation, gender identity and expression, disability, or status as a veteran.



Not in Mini 4-H?
Scan to enroll! It's
Free

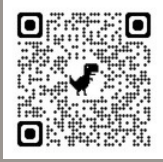

MINI 4-H WORKSHOP

For Kindergarten-2nd grade

FEB 21
9:00AM-11:00AM

Location:

Elkhart County 4-H

Fair Grounds Sheep Swine Arena

Pre-Registration Required. Register by scanning the QR code or by using the link <https://workshop2.4honline.com>



Find out about fun
Mini 4-H projects and
what cool things you can
show off at the fair!



Purdue University prohibits discrimination against any member of the University community on the basis of race, religion, color, sex, age, national origin or ancestry, genetic information, marital status, parental status, sexual orientation, gender identity and expression, disability, or status as a veteran.

If you are in need of accommodations to attend this program, please contact Corey Sharp prior to the meeting at 574-533-0554 or sharp22@purdue.edu by Feb 10.

For special dietary needs, contact Corey Sharp prior to the meeting at 574-533-0554 or sharp22@purdue.edu by Feb 10th.



Extension - Elkhart County

GRATIS PARA JÓVENES DE K-2

MINI 4-H DEL CONDADO DE ELKHART

Nuestro equipo de profesionales y voluntarios experimentados se apasiona por fomentar el desarrollo positivo de los jóvenes y crear un espacio donde los niños puedan crecer, explorar y aprender a través del juego.

¿POR QUÉ ELEGIRNOS?

- 17 proyectos de la feria 4-H
- Talleres y campamentos de verano
- Noches de diversión familiar
- Construya relaciones con las familias 4-H

Inscribe a tu hijo y dale el mejor comienzo en su viaje 4-H.

**LA INSCRIPCIÓN
COMIENZA EL 1 DE OCTUBRE**

Escanee para inscribirse:



Purdue Extension
Elkhart County

La Universidad de Purdue prohíbe la discriminación contra cualquier miembro de la comunidad universitaria por motivos de raza, religión, color, sexo, edad, origen nacional o ascendencia, información genética, estado civil, estado parental, orientación sexual, identidad y expresión de género, discapacidad o condición de veterano.



¿No estás en Mini
4-H? ¡Escanea
para inscribirte!
Es gratis.

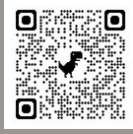

MINI 4-H TALLER

Para jardín de infantes a segundo grado

21 DE FEBRERO
9:00 A. M. A 11:00 A.M.

Ubicación:

Recinto ferial 4-H del condado de
Elkhart, estadio para ovejas y cerdos
Se requiere preinscripción.

Regístrese escaneando el código QR
o usando el enlace.

<https://workshop2.4honline.com>



¡Descubre más sobre los
divertidos proyectos Mini
4-H y qué cosas geniales
puedes mostrar en la
feria!



La Universidad de Purdue prohíbe la discriminación contra cualquier miembro de la comunidad universitaria por motivos de raza, religión, color, sexo, edad, origen nacional o ascendencia, información genética, estado civil, estado parental, orientación sexual, identidad y expresión de género, discapacidad o condición de veterano.

Si necesita adaptaciones para asistir a este programa, comuníquese con Corey Sharp antes de la reunión al 574-533-0554 o sharp22@purdue.edu antes del 12 de febrero.

Para necesidades dietéticas especiales, comuníquese con Corey Sharp antes de la reunión al 574-533-0554 o sharp22@purdue.edu antes del 12 febrero.



Extension - Elkhart County

SCRIP ORDER FORM

RECENT ADDITIONS OR CHANGES ARE IN BOLD>

ST. JOHN the EVANGELIST CATHOLIC CHURCH
109 W. MONROE ST.
GOSHEN, IN 533-3385

1/23/2025

NAME : _____

PHONE NO: _____

Please make check payable to: St. Johns Scrip
\$30 will be charged for a returned check.

<u>SPECIALTY STORES</u>	Amount	Quantity	Total
Amazon.com (1.7%)	\$25.00		
	\$100.00		
Barnes & Noble - online also (8%)	\$10.00		
	\$25.00		
Bath & Body Works (12%)	\$10.00		
	\$25.00		
Burlington (8%)	\$25.00		
CVS Pharmacy (6%)	\$10, 25 & 100		
Gap/Gap Kids / Old Navy / Banana Republic (9%)	\$25.00		
Great Clips (8%)	\$25.00		
I-Tunes/Apple Store (8%)	\$15.00		
JoAnn Fabrics (6%)	\$25.00		
Kercher's Sunrise Orchard (10%)	\$10.00		
	\$25.00		
Linway Cinema (3%)	\$10.00		
	\$25.00		
Lowes (4%)	\$25.00		
	\$100.00		
Marathon (3%)	\$25.00		
	\$100.00		
Menards (4%)	\$25.00		
	\$100 & \$250		
Michaels (4%)	\$25.00		
Old Navy/Gap/Gap Kids/ Banana Republic	\$25.00		
Pet Smart (5%)	\$25.00		
Ross (8%)	\$25.00		
Speedway (5%)	\$25.00		
	\$50.00		
	\$100.00		
Staples (5%)	\$25 & 100		
Target (2.5%)	\$10 & 25		
	\$100.00		
T.J. Maxx (7%)	\$25.00		
Ulta (4%)	\$25.00		
Visa (1.25%)	\$25 & 50		
	\$100 & 250		
Walgreens (5%)	\$25.00		
	\$100.00		

<u>RESTAURANTS</u>	Amount	Quantity	Total
Applebee's (8%)	\$25.00		
Arby's (8%)	\$10.00		
Ben's Pretzels (10%)	\$5 & \$10		
Buffalo Wild Wings (8%)	\$10, 25 & 50		
Burger King (6%)	\$10 & \$25		
Chili's (11%)	\$25.00		
Chipotle (10%)	\$10.00		
Constant Springs (10%)	\$20.00		
Cracker Barrel (8%)	\$10.00		
Dairy Queen (5%)	\$10.00		
Domino's Pizza (8%)	\$10.00		
	\$25.00		
Dunkin Donuts (10%)	\$10.00		
	\$25.00		
Electric Brew (10%)	\$5.00		
Hacienda (10%)	\$10.00		
	\$25.00		
Hoppers (10%)	\$10.00		
IHOP (8%)	\$25.00		
Little Caesar's (8%)	\$20.00		
Lux Café (10%)	\$10, 20 or 40		
McDonalds (5%)	\$10.00		
	\$25.00		
Olive Garden, Longhorn, Cheddar's (8%)	\$25.00		
Outback/Carrabbas/Bonefish Grill (5%)	\$25.00		
Panera Bread (8%)	\$10.00		
	\$25.00		
Papa John's (8%)	\$10.00		
Pizza Hut (8%)	\$10.00		
Red Lobster (8%)	\$25.00		
Starbucks (4.5%)	\$5 & \$10		
	\$25.00		
Subway (4.5%)	\$10.00		
	\$50.00		
Taco Bell (5%)	\$5 & \$10		
Texas Roadhouse (8%)	\$25.00		
T.G.I. Fridays (9%)	\$25.00		
Wendy's (6%)	\$25.00		

<u>DEPARTMENT STORES</u>	Amount	Quantity	Total
Kohl's (5%)	\$10.00		
	\$25.00		
	\$100.00		

<u>GROCERY STORES</u>	Amount	Quantity	Total
Kroger, Owen's, etc. (4%)	\$25.00		
	\$50.00		
	\$100.00		
	\$250.00		
Martin's (4%)	\$50 & 100		
Meijer (3%) gas station use also	\$10 & \$25		
	\$100.00		
Wal-Mart/Sam's Club (2.5%)	\$10, 25		
	\$50.00		
Gas station use also	\$100 & 250		
GIFT SCRIP (YOU PICK DENOM.)	?		
From other side			
Sub-Total			
TOTAL			

Signature for credit /debit card payment required: _____ # on file

Go to: raiseright.com for other options to get SCRIP delivered to your email inbox, phone and other ways

Enrollment code: 5AB319L91L94

Raiseright app or raiseright.com

SPECIAL ORDER SIDE

SPECIALTY STORES	Amount	Quantity	Total
Ace Hardware (6%)	\$25 & 100		
Adidas (13%)	\$25.00		
Advanced Auto Parts (7%)	\$25 & 100		
Aerie (10%)	\$25.00		
AMC Theatres (8%)	\$25.00		
American Eagle Outfitters (9%)	\$25.00		
American Girl (9%)	\$25.00		
Auntie Anne (6%)	\$25.00		
Auto Zone (5%)	\$25.00		
Bass Pro Shops (9%)	\$25.00		
Best Buy/Geek Squad (4%)			
Big Lots (4%)	\$25 & 100		
Bloomingdale's (12%)	\$25.00		
Bubba Gump Shrimp Co. (9%)	\$25.00		
Buca di Beppo (8%)	\$25.00		
Buckle (8%)	\$25.00		
Build-A-Bear Workshop (8%)	\$25.00		
Carson's (8%)	\$25.00		
Cabela's (11%)	\$10.00		
Carter's/OshKosh (10%)	\$25 & 100		
Casey's (3%)	\$25.00		
Champs Sports (9%)	\$25, 50, 100		
Columbia Sportswear (12%)	\$25.00		
Crate & Barrel (8%)	\$50.00		
Crazy 8 (13%)	\$25.00		
Dick's Sporting Goods (8%)	\$25.00		
Dillard's (9%)	\$25.00		
Disney Stores & Resorts (3%)	\$25 & 100		
	\$25, 100 &		
	\$1,000		
Duck, Down & Above (15%) Milford, IN	\$20.00		
Dunham's Sports (8%)	\$25.00		
Express (10%)	\$25.00		
Family Video (12%)	\$10.00		
Fannie May Candies (25%)	\$10.00		
Fashion Bug/Lane Bryant - online also (6%)	\$25.00		
Five Below (2.5%)	\$25.00		
Food Lion (3%)	\$25 & 100		
Foot Locker (8%)	\$25.00		
Fresh Thyme Market (5%)	\$25 & 100		
Game Stop (3%)	\$25.00		
Gander Mountain (8%)	\$25.00		
Ghirardelli (10%)	\$25.00		
Golden Corral (9%)	\$25.00		
Gordon Food Service (4%)	\$25.00		
Groupon.com (7%)	\$25 & 100		
Guitar Center (4%)	\$25.00		
Gymboree (13%)	\$25.00		
Hallmark (4%)	\$25.00		
Harry & David (12%)	\$25.00		
Home Depot (4%)	\$50.00		
Home Shopping Network (6%)	\$25 & 100		
Houlihan's (8%)	\$25.00		
IKEA (5%)	\$25.00		
J. Crew (13%)	\$25 & 100		
Jiffy Lube (8%)	\$25.00		
Jos. A. Bank (10%)	\$30.00		
K-Mart (4%)	\$25.00		
L.L. Bean - online/ phone/mail/store (16%)	\$25.00		
Land's End (15%)	\$25 & 100		
Lane Bryant (8%)	\$25 & 100		
Loews Cineplex (8%)	\$25.00		
Logan's Roadhouse (10%)	\$25 & 50		
Macy's (10%)	\$25.00		
Maurices (7%)	\$25 & 100		
McAlisters Deli (6%)	\$20.00		
Men's Warehouse (8%)	\$25.00		
Neiman Marcus (12%)	\$25.00		
	\$50.00		
Nike Sports online or Nike-owned retail store	\$25.00		
Nordstrom & Nordstrom Rack(6%)	\$25 & 100		
Office Depot/Office Max (5%)	\$25 & 100		
Omaha Steaks (11%)	\$25.00		
Oriental Trading (9%)	\$25.00		
Overstock.com (8%)	\$25.00		
Pep Boys (4%)	\$20.00		
Phillips 66, Conoco, 76 (1.5%)	\$25 & 100		
Pottery Barn (8%)	\$25 & 100		
Publix (2.5%)	\$25 & 100		
Saks Fifth Avenue (12%)	\$50.00		

SPECIALTY STORES	Amount	Quantity	Total
Shoe Carnival (5%)	t		
Shutterfly (8%)	\$25.00		
Supercuts (8%)	\$25.00		
Talbots-online also (13%)	\$25.00		
Tanger Outlets (8%)	\$25.00		
Uber:ScripNow (3%)	\$20-100		
Vera Bradley (7%)	\$50.00		
Vons (4%)	\$25 & 100		
Zappos.com (8%)	\$25 & 100		

RESTAURANTS	Amount	Quantity	Total
Blimpie (11%)	t		
Cheesecake Factory (5%)	\$10.00		
Chuck E. Cheese (8%)	\$25.00		
Denny's (7%)	\$10.00		
Domino's (8%)	\$10.00		
Fazoli's (7%)	\$25.00		
Golden Corral (9%)	\$25.00		
Hardee's (5%)	\$10.00		
Hard Rock Café (10%)	\$10.00		
Houlihan's (8%)	\$25.00		
Jack in the Box (4%)	\$10.00		
Jimmy Johns (8%)	\$25.00		
Krispy Kreme (8%)	\$25.00		
Long John Silver's (8%)	\$10.00		
Noodles & Co. (8%)	\$10.00		
Omaha Steaks (11%)	\$25.00		
P.F. Chang's China Bistro (8%)	\$25.00		
Pizzeria Uno (12%)	\$25.00		
Popcorn Factory (12%)	\$50.00		
Qdoba Mexican Grill (7%)	\$25.00		
Rainforest Café (9%)	\$25.00		
Red Robin (8%)	\$25.00		
Ruths Chris Stk House (10%)	\$50.00		
Sonic (8%)	\$25.00		
Tony Romas (12%)	\$25.00		
White Castle (8%)	\$25.00		

TRAVEL & MISC.	Amount	Quantity	Total
Avis Car Rental (8%)	\$50.00		
Best Western (12%)	\$25 & 100		
BP (1.5%)	\$50.00		
Carnival Cruise Lines (8%)	\$100 & 500		
Clarion Hotels (3%)	\$50 & 100		
Comfort Inn, Econo Lodge, Clarion, Rodeway	\$50.00		
Delta Airlines (4%)	\$50 & 100		
Embassy Suites (2%)	\$100 & 500		
Exxon (1%)	\$50 & 250		
Fairmont Hotels (12%)	\$50 & 100		
Gulf Oil Co. (1.5%)	\$25.00		
Hampton by Hilton (2%)	\$100 & 500		
Hilton (2%)	\$100 & 500		
Hotels.com (6%)	\$100 & 250		
Marriott (6%)	\$100.00		
Residence Inn (8%)	\$100 & 500		
Royal Caribbean (13%)	\$50 & 100		
Shell (1.5%)	\$25 & 50		
Southwest Airlines (4%)	\$250.00		
Sunoco (1%)	\$50 & 250		
Texaco (2%)	\$50 & 100		

SUB-TOTAL