

MORTGAGE INSPECTION

This does not constitute a boundary survey and is not a recordable document.

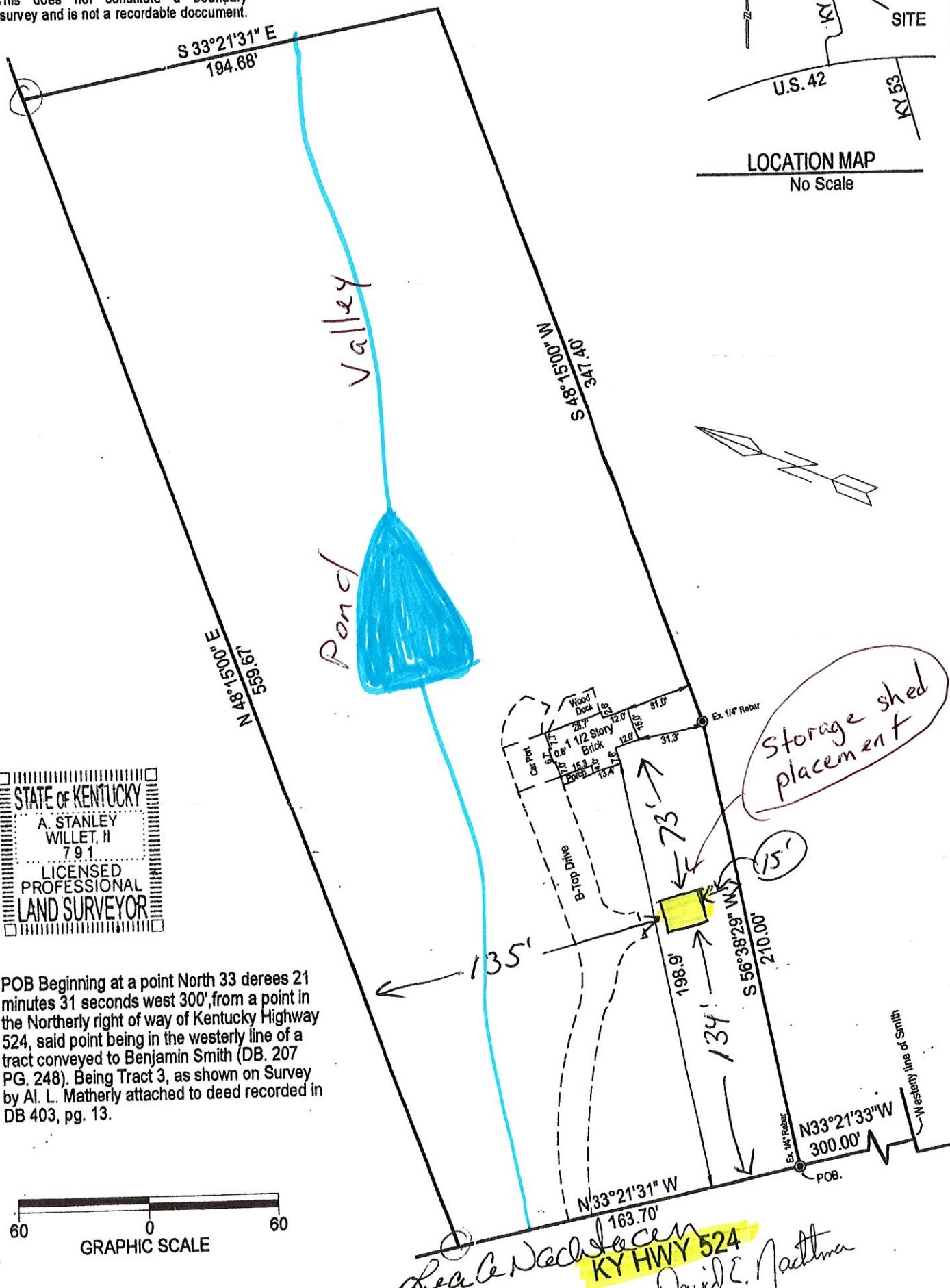

1 acre = 43,560 sq ft



STATE OF KENTUCKY
 A. STANLEY WILLET, II
 791
 LICENSED PROFESSIONAL LAND SURVEYOR

POB Beginning at a point North 33 derees 21 minutes 31 seconds west 300', from a point in the Northerly right of way of Kentucky Highway 524, said point being in the westerly line of a tract conveyed to Benjamin Smith (DB. 207 PG. 248). Being Tract 3, as shown on Survey by Al. L. Matherly attached to deed recorded in DB 403, pg. 13.

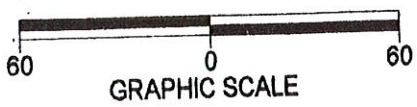

Lea & David Nachtman
 KY HWY 524
 David E. Nachtman

This sketch is a true representation of the conditions that were found on the date listed below. This Mortgage Inspection is

Client: David & Lea Nachtman