



- Deerfield, IL
- Hazel Crest, IL
- Mishawaka, IN

APPOINTMENT
DATE: _____
TIME: _____
If you must reschedule or cancel your appointment Please give at least 24 hours notice. Arrive 15 to 30 minutes prior to appointment

Patient's Name _____ Height _____ Weight _____ DOB _____

Patient's Address _____ Home # _____ Cell# _____ Work # _____

Clinical Info & Complete list of symptoms _____

Auto Accident
 Workers Comp.
 Personal Injury
 PATIENT MUST BRING Valid Photo ID, Insurance/Claim Info.
 CD Requested or Films Requested?
 Yes No
 Yes No

Contrast Media Requested
 Without Only
 With Only
 Without and With

MRI EXAMS: Complete each exam in position(s) of symptoms/pain & relief/neutral/range of motion



Brain

- Routine
- TMJ L R
- Posteria Fossa
- Sinuses
- IAC's/Mastoids
- Pituitary
- Orbits
- Sinus

MRA

- Circle of Willis
- Carotid Arteries



Spine

- Standing
- Thoracic

Other

- Chest
- Abdomen
- Pelvis
- Prostate
- Neck Soft Tissue
- Brachial Plexus



Lower Joints

- Hip L R
- Knee L R
- Ankle L R
- Upper Leg L R
- Lower Leg L R
- Foot L R
- Toes L R



- Breast L R
 - Shoulder L R
 - Shoulder w/Internal & External Rotation
 - Elbow L R
 - Wrist L R
 - Upper Arm L R
 - Lower Arm L R
 - Hand/Finger L R
- Other: _____

CERVICAL



- Cervical Includes Flexion & Extension Upright Imaging
- Left & Right Lateral Bending

Perform Recumbent Scan for Comparison? Yes No

LUMBOSACRAL



- Lumbar Includes Flexion & Extension Upright Imaging
- Left & Right Lateral Bending

See Back For MRI Precautions

Perform Recumbent Scan for Comparison? Yes No

Which radiologist would you prefer? (Medicare patients will always be read by the MD) MD or DC DPM

Special Instructions or Comments: _____

Physician's Name: _____ Phone: _____ Fax: _____ Physician's Signature: _____

www.uprightmrinetwork.com

MRI Exams can NOT be conducted on patients with: Pacemaker, Implanted Defibrillators, Cerebral Aneurysm Clips, Heart Valves, Neurostimulators, or Cochlear Implants. Inform the Technologist of any Metal in your body, including your Eyes. MRI Patients should leave all metal objects (watches, jewelry, hair pins) at home. No metallic makeup. Please wear warm-ups or clothes without zippers or snaps (no metal). If applicable, patient must bring heart surgery post-operative safety card provided after surgery.

THE PROOF IS IN THE PICTURE

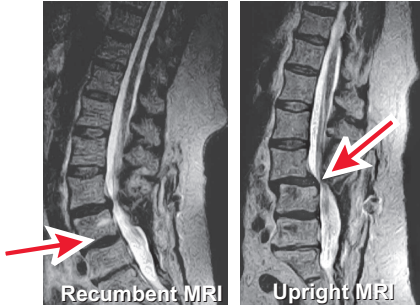

Some problems are detectable only when the patient is in an upright position. These are lumbar spine images of a patient who had undergone back surgery but was continuing to experience pain. The image on the left was acquired with the patient lying down (recumbent).

It shows a normal alignment of the vertebrae. However, when the patient was scanned in an upright position (right image), a dramatic spinal instability was clearly revealed. This problem was visible only when the patient was scanned upright and would have gone undiagnosed on a conventional, lie-down MRI scanner.

Case Study: Postoperative Hypermobile Instability

The recumbent scan for this patient with recurrent back pain and polyradiculopathy following L4-S1 laminectomy and fusion is shown on the left. The upright scan (right) shows postoperative intersegmental hypermobile instability associated with mobile fluctuating stenosis of the central spinal canal at the level above spinal fusion.

UPRIGHT MRI LOCATIONS

UPRIGHT MRI of Deerfield



457 Lake Cook Rd.
Deerfield, IL 60015
Office: 847-291-9321
Fax: 847-291-9362

UPRIGHT MRI of Hazel Crest



3330 W 177th Street, Suite 1D
Hazel Crest, IL 60429
Office: 708-799-4940
Fax: 708-799-0641

UPRIGHT MRI of Mishawaka



3838 N. Main St, Suite 1A
Mishawaka, IN 46545
Office: 574-257-4674
Fax: 574-257-0549