MISSION

United and inspired by the Holy Trinity, we are disciples guiding disciples.

BACKGROUND

The Church of St. Peter and John Ireland School building was constructed in 1999.

GOAL

There will be three phases to complete this project, focusing on the most pressing needs and priorities. Total goal of $1,000,000.

QUESTIONS? CONTACT US

CHURCH OF ST. PETER
1801 W BROADWAY AVE
SAINT PETER, MN 56082

507-931-1628
APOSTLESPETERANDPAULAFC.ORG

COMMITTEE MEMBERS

Ann Johnson
Brian Salfer
Deb Schilling
Brad Schloesser
Jennifer Torres
Msgr. Douglas Grams

Thank you for your generous donations, support and prayers.

Church of Saint Peter

RENEWING OUR HOME

BUILDING OUR FUTURE

ELECTRICAL SYSTEM

- Replacement of LED Lighting at Nave
- Replacement of Lighting Control System at Nave
- Updating fluorescent fixtures to LED
- Update Gymnasium Lighting to LED

HVAC SYSTEM

- Boiler Replacement
- Chiller Replacement
- Building Ventilation Improvements
- Update Building Automation System Software, Main Controller and Field Controllers

PLUMBING SYSTEM

- Remedy Hot Water Piping Issues in Restrooms and Kitchen
- Replace Copper Piping Due To Corrosion
- New Water Softener Installation
- Water Heater Replacement
- Improve Water Flow to Service Sink

GENERAL CONSTRUCTION
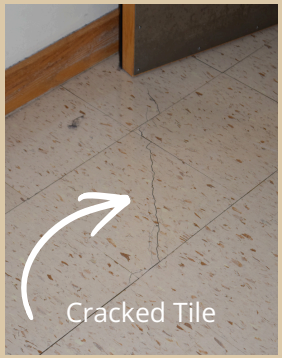
- Courtyard Door Repairs and Flooring Replacement
- Corridor Floor Tile Replacement
- Parish Hall Floor Replacement
- Security Improvements from Church Doors to School
- Gymnasium Floor Refinishing
- Improve Gymnasium Acoustics