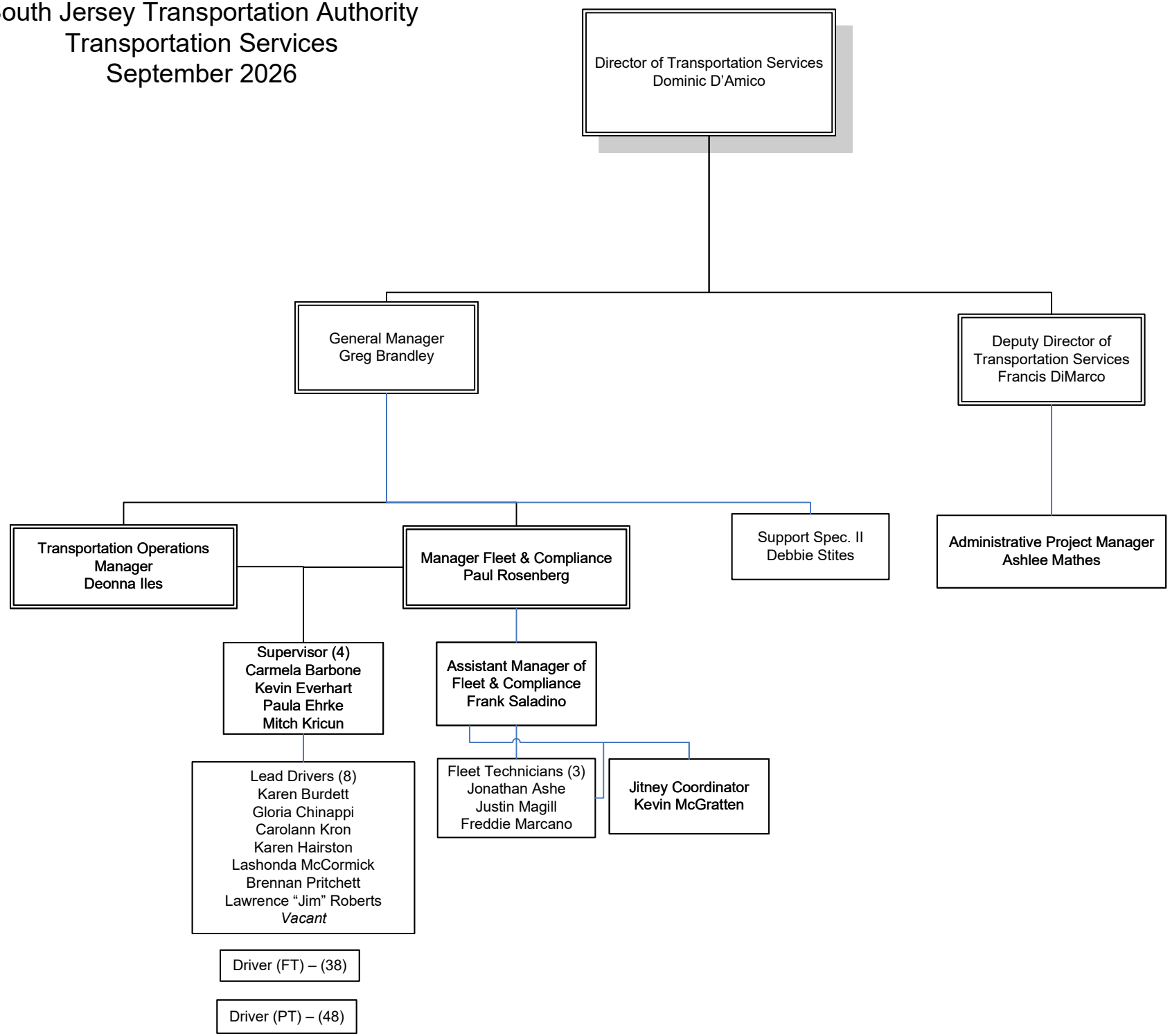South Jersey Transportation Authority
Transportation Services
September 2026