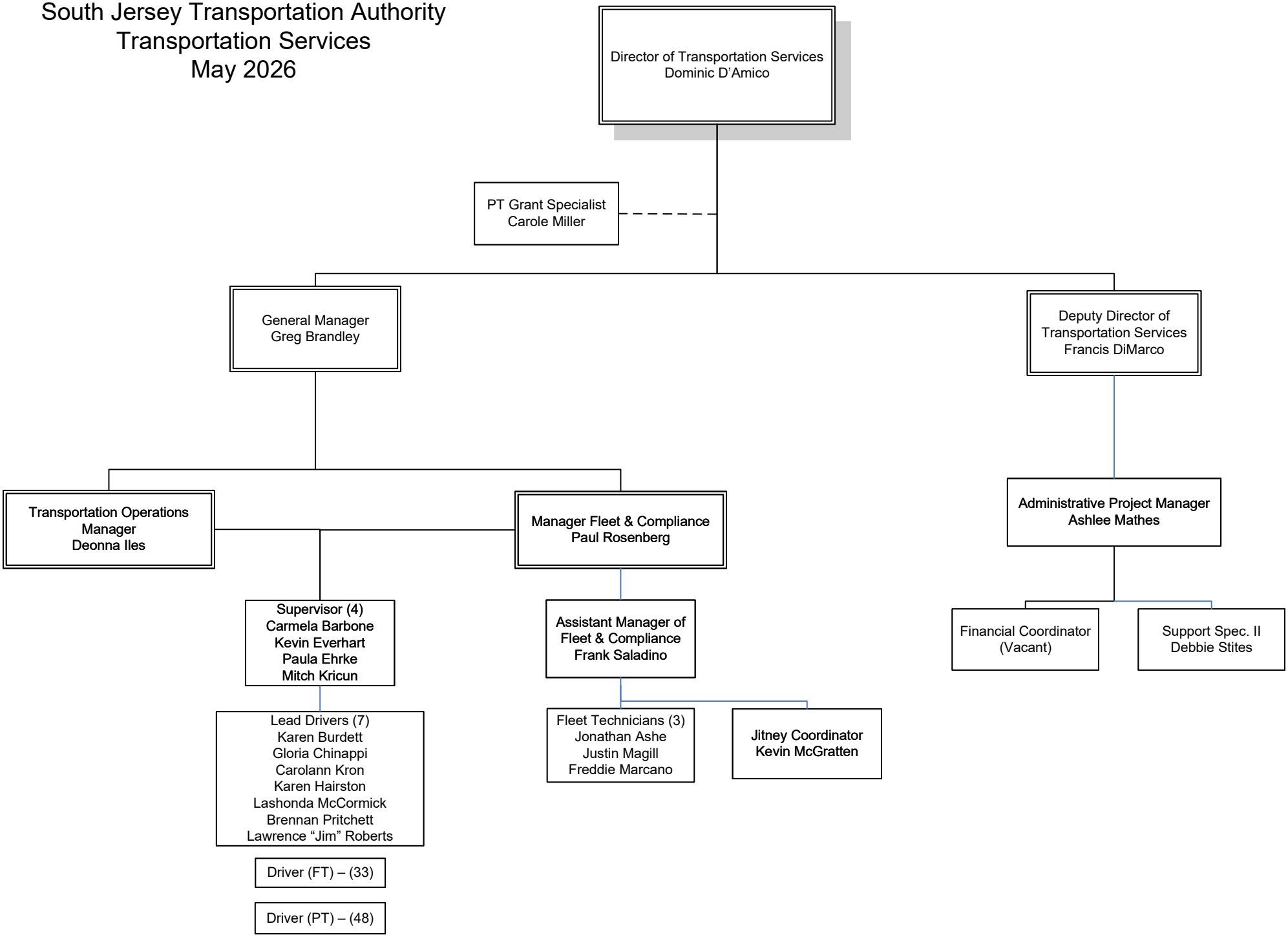South Jersey Transportation Authority
Transportation Services
May 2026