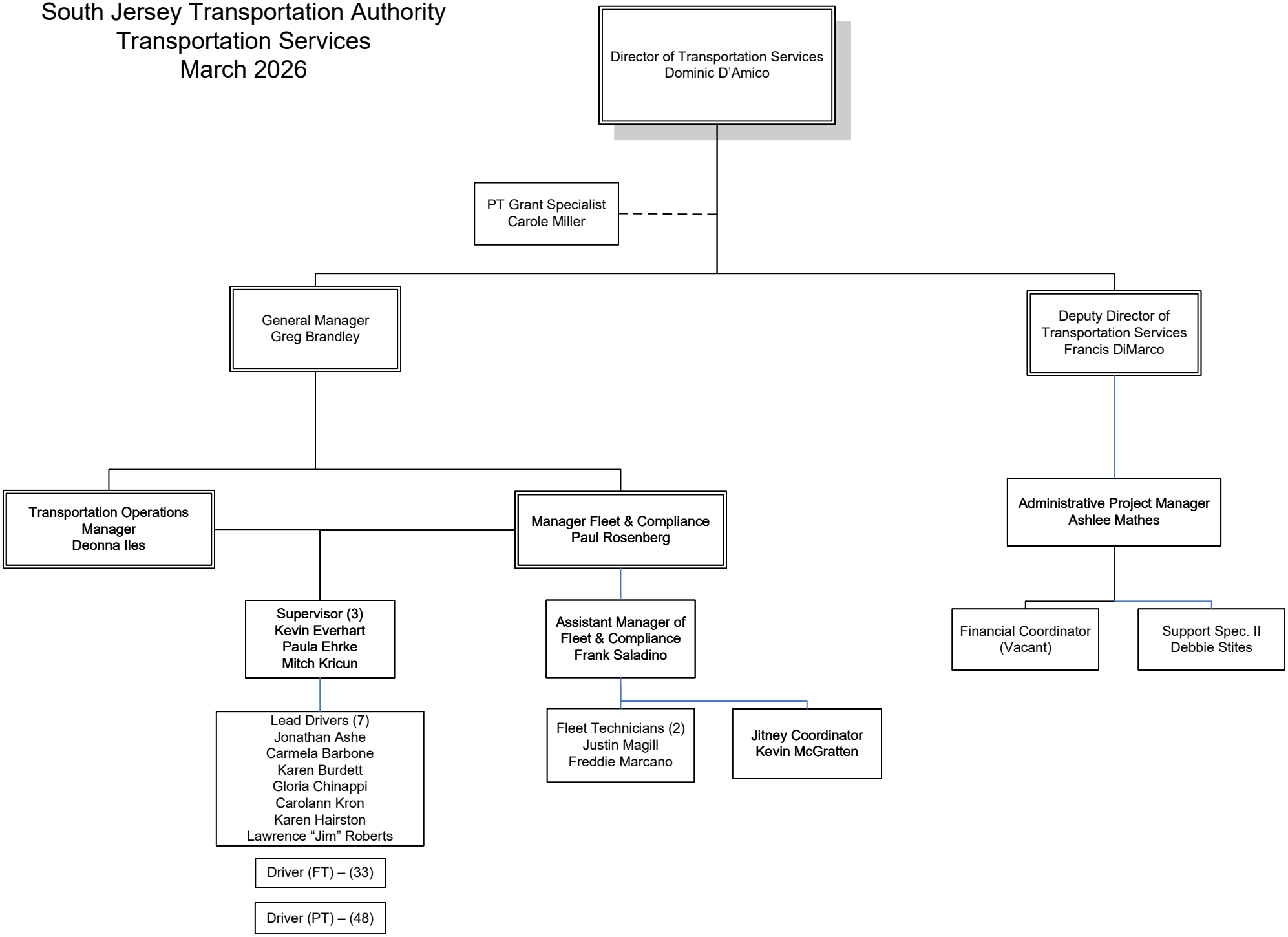South Jersey Transportation Authority
Transportation Services
March 2026