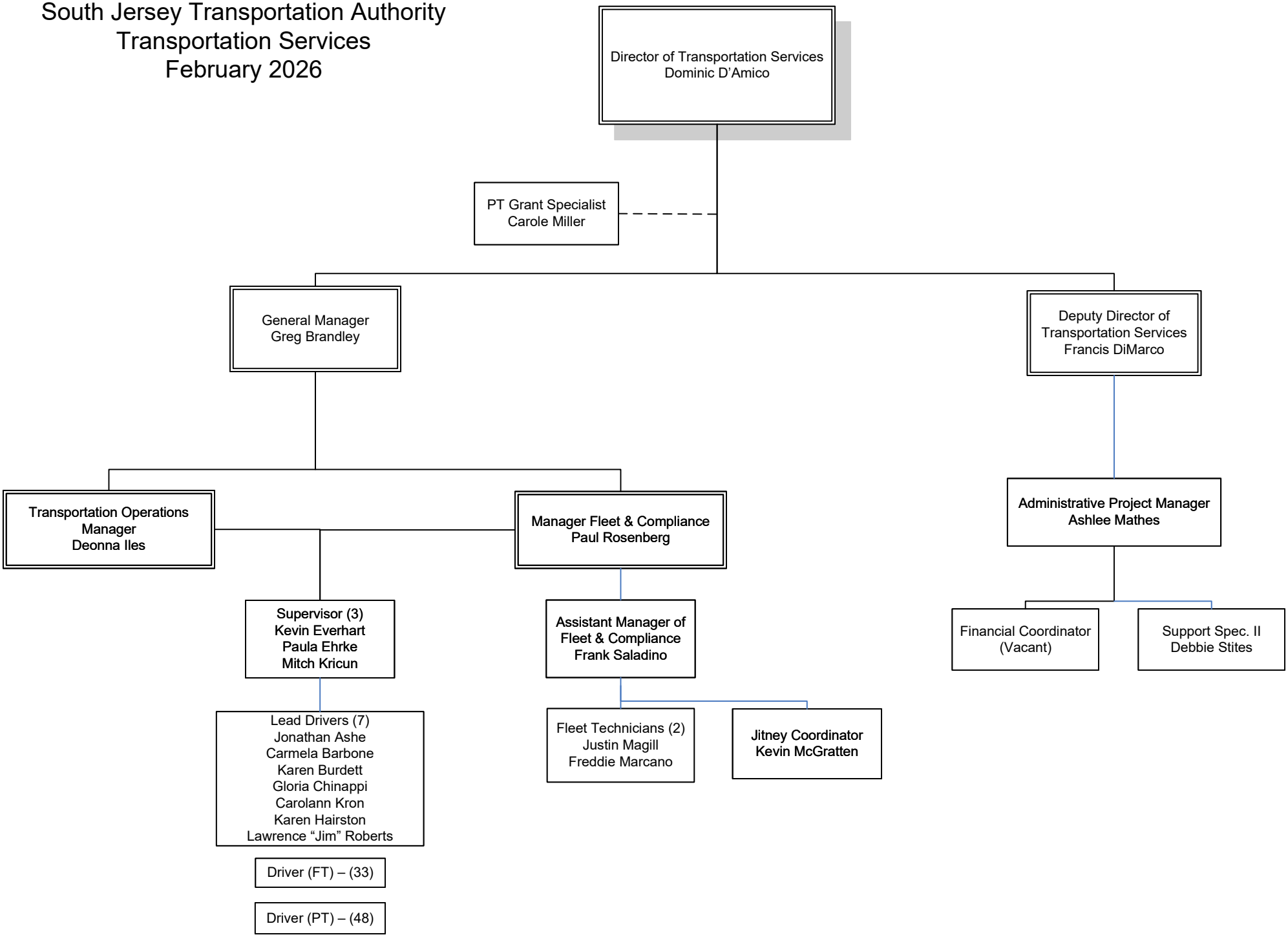South Jersey Transportation Authority
Transportation Services
February 2026