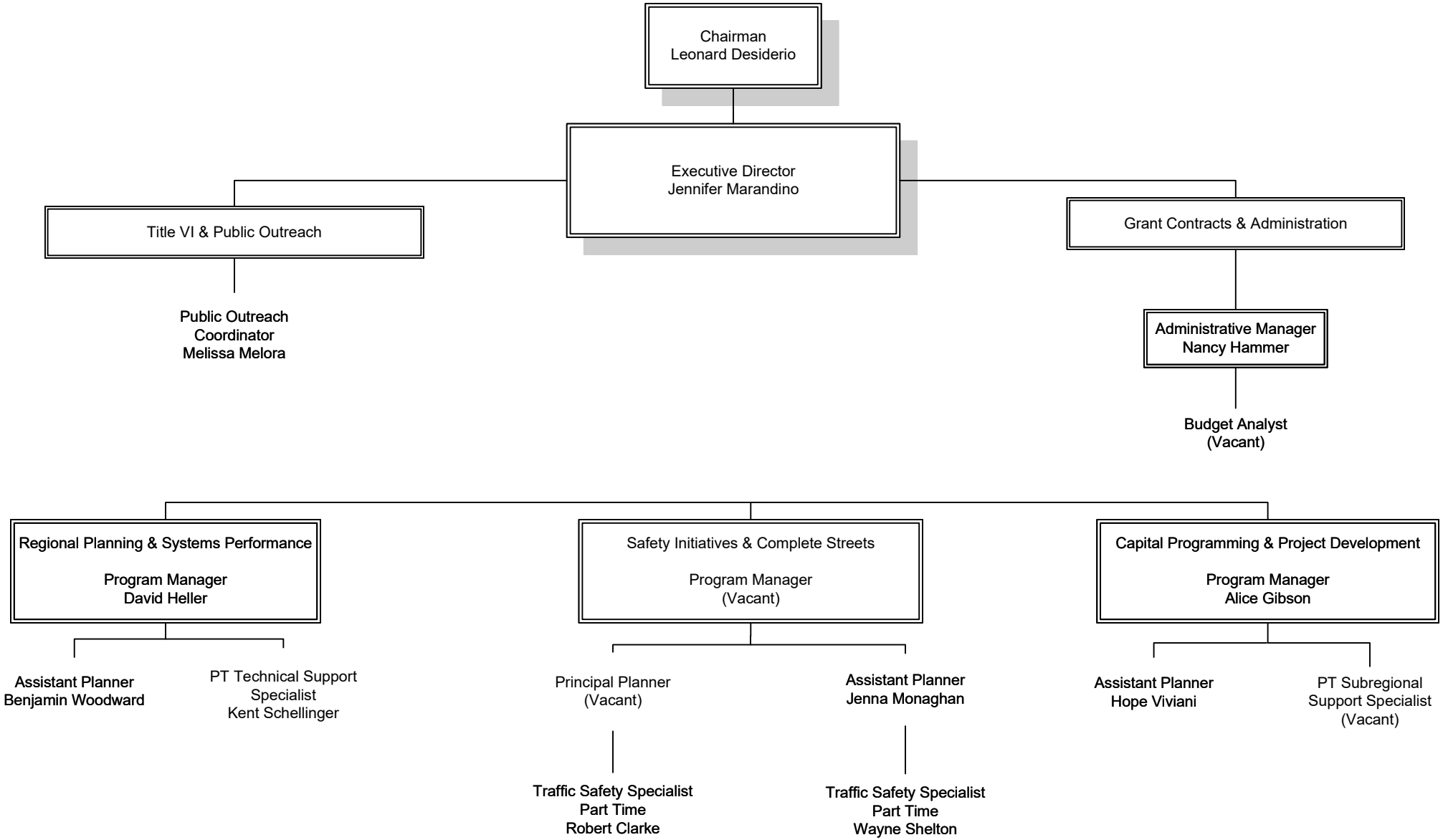South Jersey Transportation Planning Organization (SJTPO)
March 2026