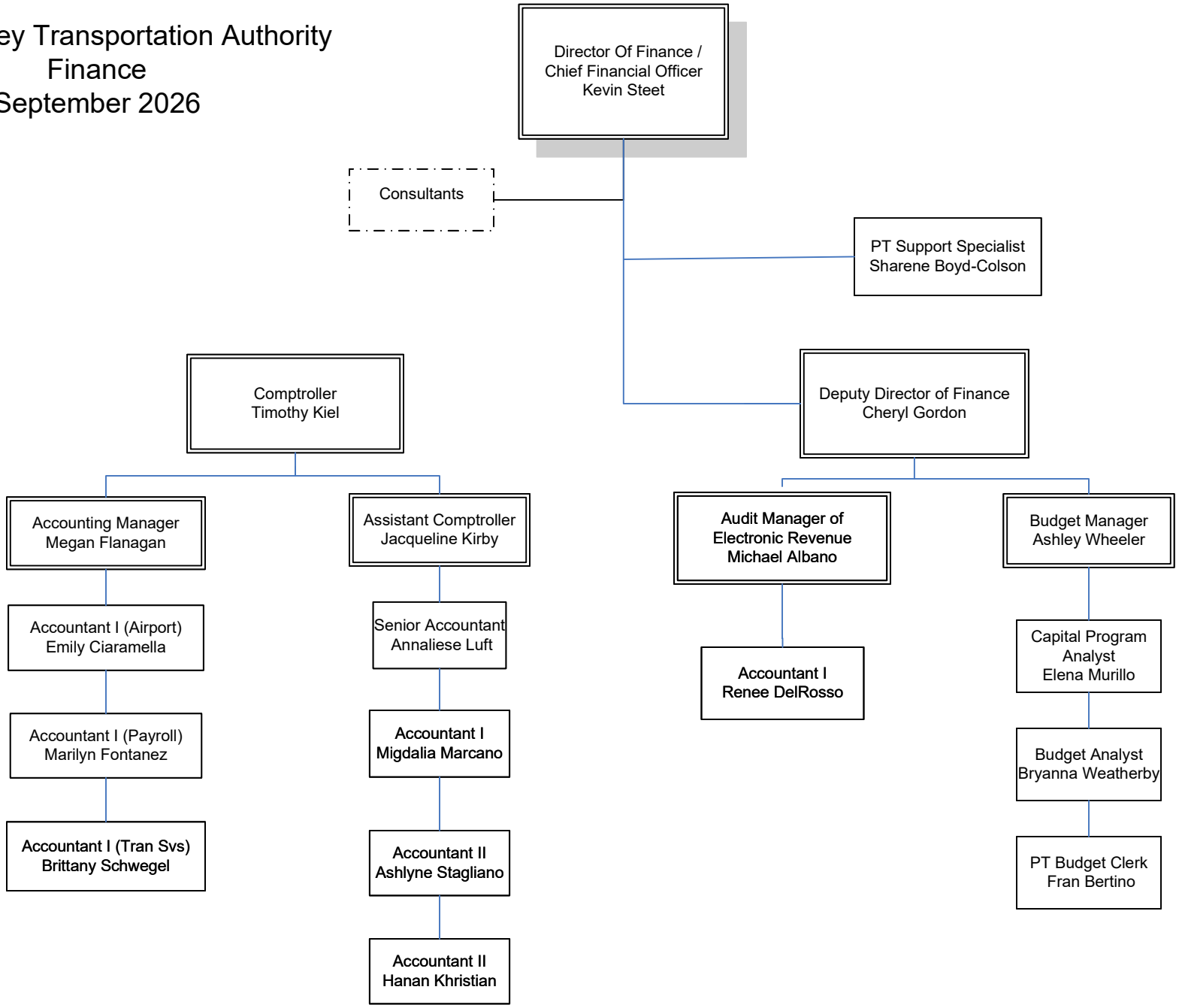South Jersey Transportation Authority
Finance
September 2026