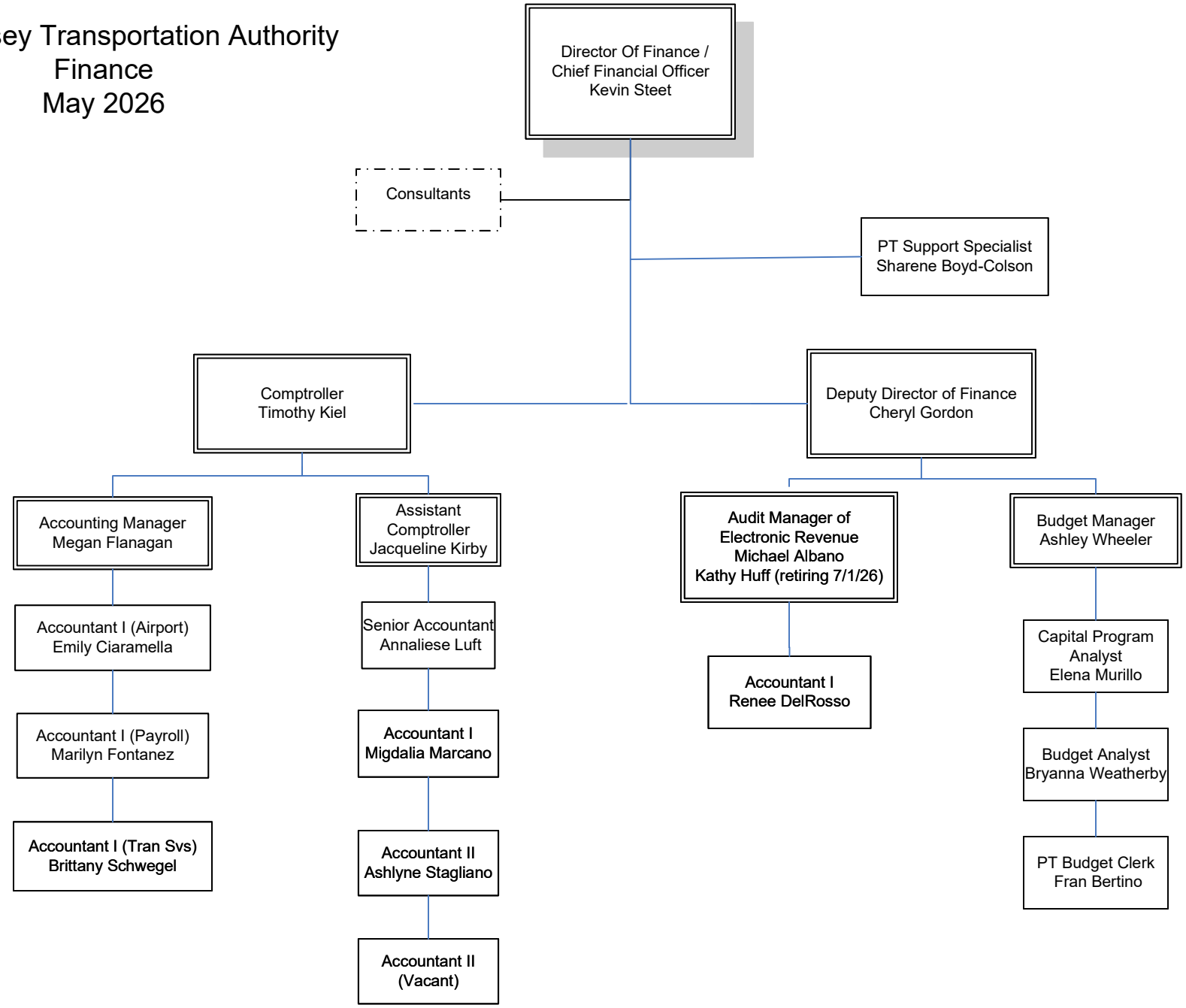South Jersey Transportation Authority
Finance
May 2026