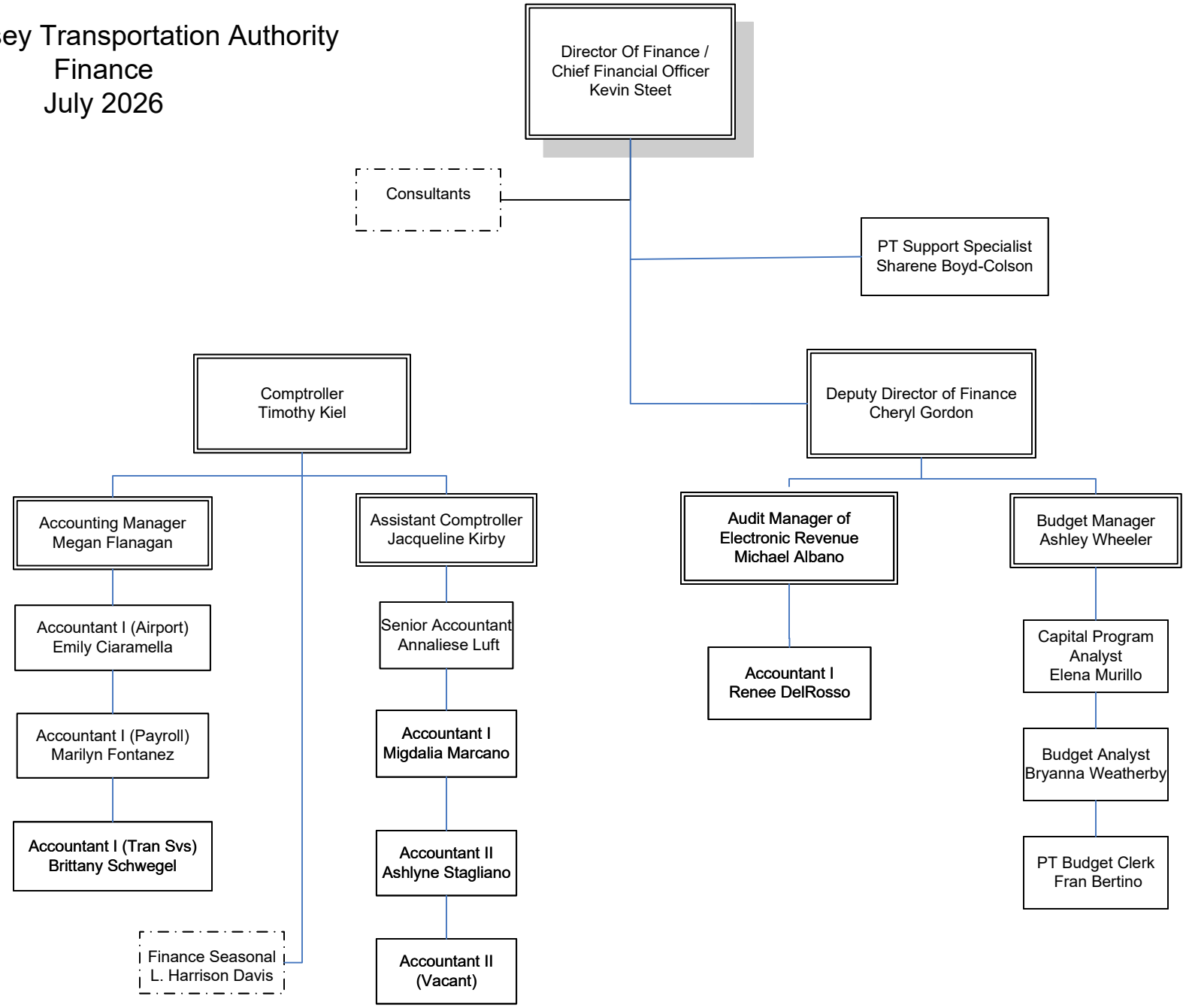South Jersey Transportation Authority
Finance
July 2026