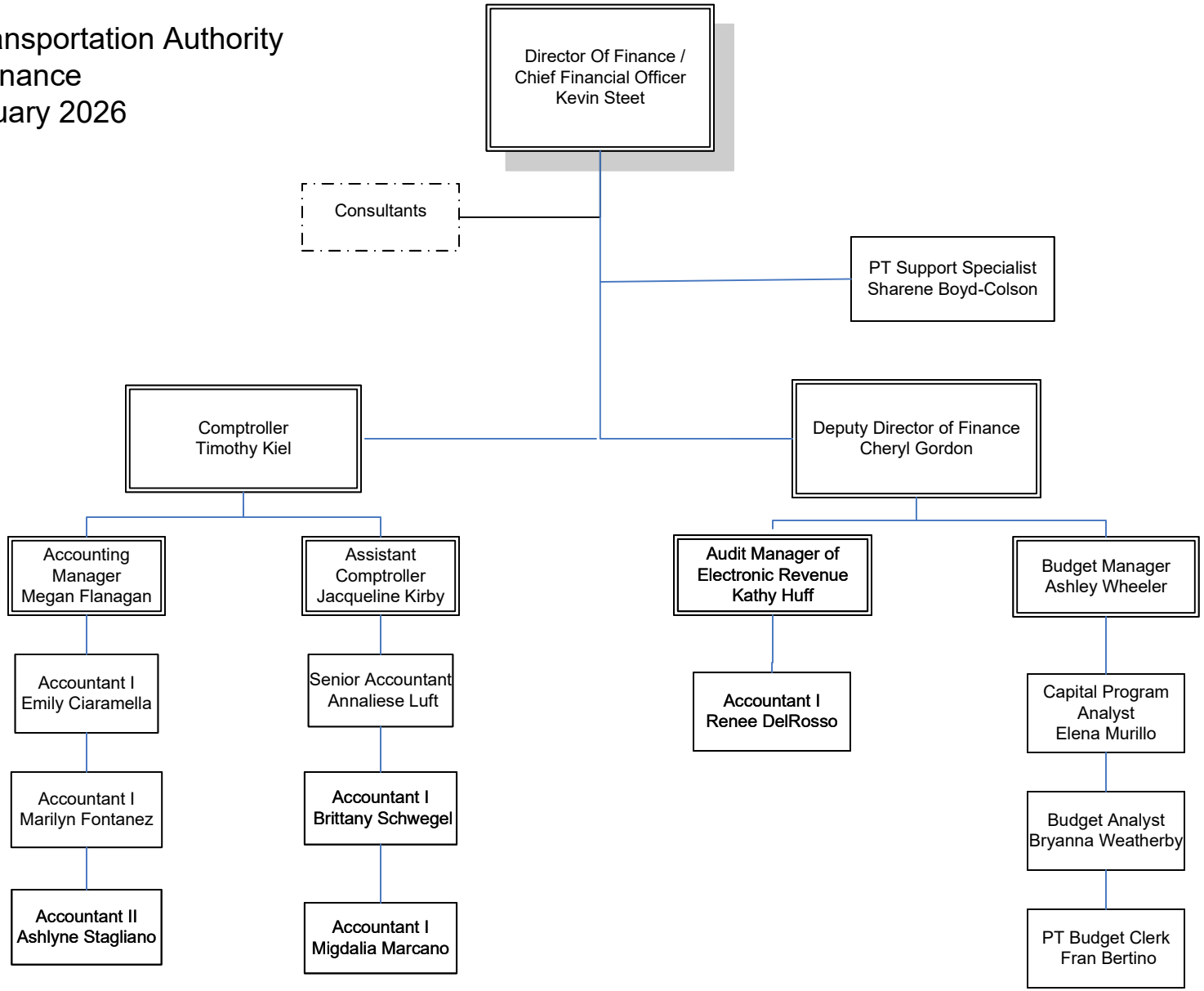South Jersey Transportation Authority
Finance
February 2026