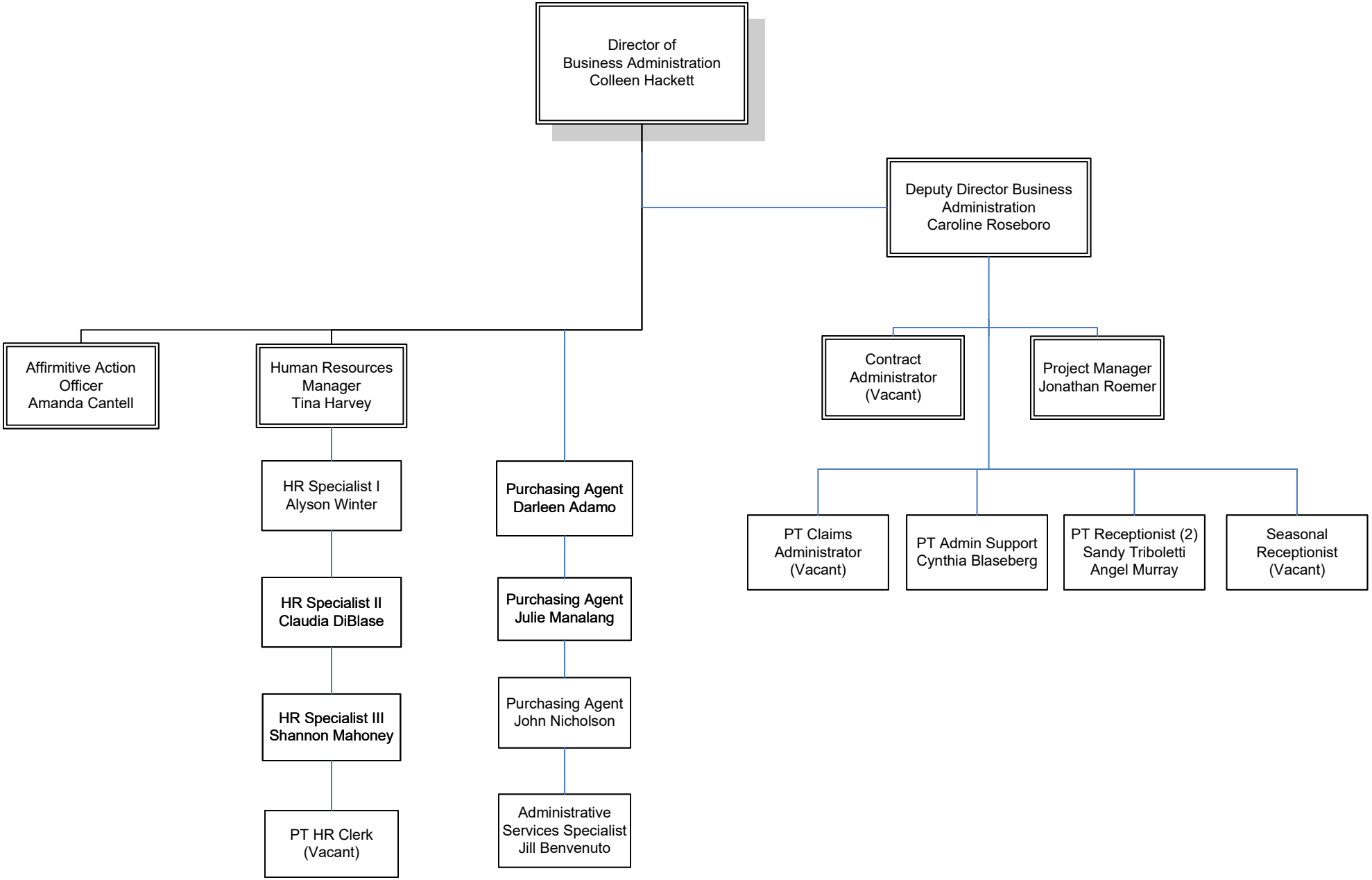South Jersey Transportation Authority
Business Administration
July 2026