

# The Lily House

## 2025 Community Report



Can



Janice



Kathy



Peter



David



uth



Lo



Gina



Jac



Alice



Ronnie





## Acknowledgements

The Lily House honors the Wampanoag people as the original inhabitants and stewards of Tuttomnest, the Wellfleet peninsula on which the Lily House is located. As an organization, we recognize, support, and advocate for the sovereignty of Wampanoag Indigenous communities.

## 2025 Community Report Production Team

Dawn Walsh  
Debra DeMuth  
Gemma Leghorn  
Jess Drake Cook

*Graphic Design and Layout:* James Robertson

© 2026 The Lily House. All rights reserved.

**Special Thanks:** Printing of the Lily House 2025 Community Report was generously gifted by Jane and Jill Rothenberg-Simmons and Makepeace Digital Imaging.

♥ *Lily Bird and House* by Vicky Tomayko

# From the Executive Director

Dear Friends,

Since October 2023, we have cared for over 50 extraordinary people at end of life, including 21 people in 2025. This milestone feels profound as I remember each unique and special person who has lived and died at the Lily House. I think of them all with tenderness and gratitude for the love and wisdom they shared.

As we enter our third year, I am excited to share an expanded articulation of our mission, which highlights the work the Lily House has been doing from the beginning: compassionately caring for our friends and neighbors at end of life, while contributing to a cultural transformation in how we approach death and dying—with less fear and more love.

We thank everyone who sustains our work and chooses, alongside us, to reclaim death as a sacred human experience that belongs to all of us. We are grateful to be part of a community that embodies the concept of radical generosity. This is work we are doing together, for each other. Thank you.

Love,



Dawn Walsh  
Executive Director

Gemma, Jess, and Dawn share a moment  
at the 1st Annual Suncatchers, a  
community gathering for remembrance.





*“I am so grateful Ruth had such a beautiful, safe space to spend the final chapter of her life. How she loved being out on the deck to listen to the birds and feel the sunshine on her face.”*

## Our Mission

*The mission of the Lily House is  
to reclaim death  
as a sacred human experience  
with less fear and more love—  
because the work of dying  
belongs to all of us.*



# The Pillars of Our Work

## *Care*

At the Lily House, we provide around-the-clock, holistic, and compassionate end-of-life care—before, during, and after death—at no cost to those in need.

We support our residents to live as fully as possible until the time of death by providing personalized care and unconditional love, offering dignity and agency to each individual. We guide our residents in conscious dying—an active engagement in the dying experience that includes mindfulness, acceptance, and intentionality. Our care extends to family and friends of residents, ensuring they also receive the guidance and support they need during their loved one's final days. During active dying, we provide a peaceful presence and sit vigil with our residents. We hold space and bear witness to the sacred moment of a final breath. After death, we provide time and space for family and friends to gather as we lay our residents in honor and offer optional home wakes and shrouding and flower-adorning ceremonies. All of this care takes place in a beautiful home nestled amongst the pines within walking distance and view of Wellfleet Bay.



# The Pillars of Our Work

## *Community*

The Lily House is a community of family, friends, neighbors, staff, volunteers, and supporters joined together to care for each other at the end of life, so none of us have to worry about dying alone.

We offer community-based educational programs—including workshops, conversation events, film viewings, and book discussions—to help bring a contemplative awareness to our shared mortality. We host an annual community gathering of remembrance for those who have died at the Lily House and for all those we have loved. We hold remembrance as a sacred act that becomes even more powerful when we do it together. We are part of an ecosystem of local community organizations that support the overall well-being of our communities. We serve the entire Cape and Islands, extending our reach to as many communities as possible. We engage in community-centric fundraising initiatives, which prioritizes the entire community over individual organizations and encourages mutual support between nonprofits. Our work is made possible by the radical generosity of community-based giving that emphasizes paying it forward. All are invited to make a donation of any amount at any time.



# The Pillars of Our Work

## *Cultural Change*

Through the work of the Lily House, we are contributing to a nationwide cultural transformation in how we approach death and dying.

We are caring for each other at the end-of-life with less fear and more love, creating an environment that supports the highest quality end-of-life experience possible. We are reclaiming our human right to care for each other in death, and modeling what it looks like to do so in community. We are returning end-of-life care back into the hands and hearts of family, friends, and community. We are cultivating a sense of communal belonging by engaging in the work of dying together. We are providing educational resources and guidance so we can make informed and meaningful decisions about how we wish to live and die. We are nurturing a conscious relationship to our mortality—daring to explore feelings of gratitude, curiosity, and even joy in association with death.



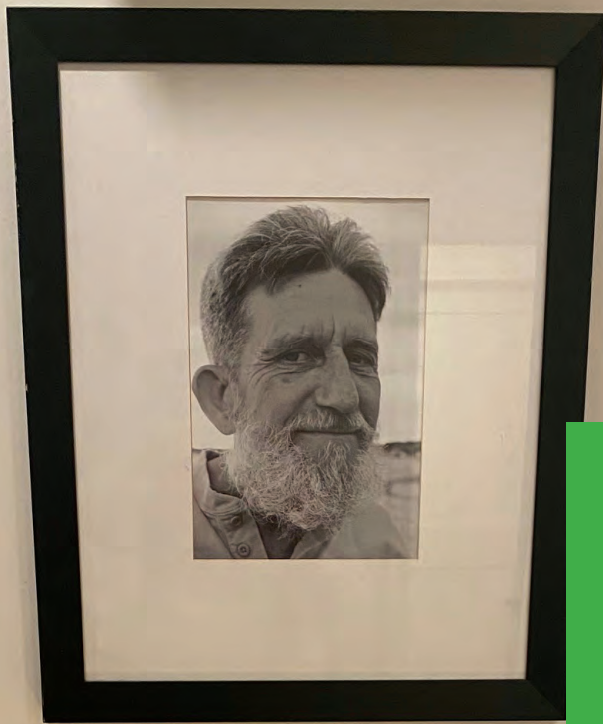

*“We all learned the sweetness of life and the value of family through Rob’s ordeal. Thank you to Lily House for all you did for Rob and our whole family. Rob left us surrounded by so much love.”*

*– Ellen, Rob’s sister*



# Lily House Residents

*January - December 2025*

In 2025, we provided compassionate care for 21 extraordinary people. It was an honor to care for each of them. Each individual we cared for taught us, in different ways, about the sacred experience of living and dying. Their spirits remain a part of the Lily House, guiding us as we companion others across life's most tender threshold.

Betty Legere  
Bob Galligan  
Dana Manoogian  
David Teffer  
Drew Stidsen  
Ed Swiatek  
Francoise Webb  
Gail Vitale  
Hope Compton  
Katharine Tierney  
Kathy Kellett  
Lewis Davis  
Lucia Kaiser  
Maureen Carney  
Monica Goubaud  
Naomi Axelrod  
Pat Mello  
Peter Frawley  
Peter Norton  
Ruth Moulton  
Tim Fetscher

*“Before I came to the Lily House,  
I was cocky about my mortality.  
Now I am humble. I do not  
welcome death, but I am ready.”*

– Naomi, resident



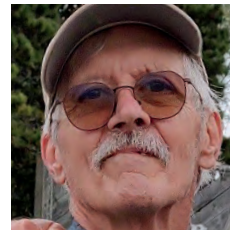
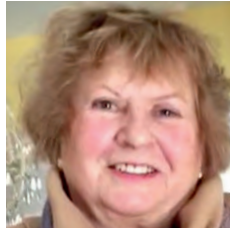
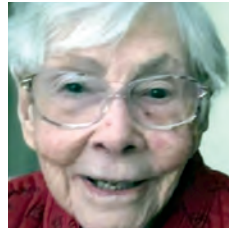

In loving memory...

# Mission in Action



We cared for **21 residents**  
from 16 different towns  
and villages

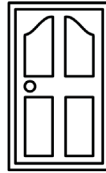

**Residents came to us from:**  
– Their own home or with family (62%)  
– A hospital emergency room or ICU (24%)  
– An inpatient facility (14%)



Average resident age:  
**79 years**



Average length of resident care:  
**27 days**

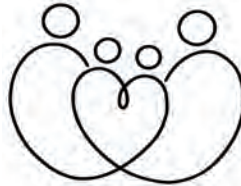

We provided support for  
approximately **200 family  
members and friends**  
of residents



**Occupancy rate was 86%**,  
with intentional time between  
residents to honor their deaths



We provided  
compassionate end-of-life  
care at no cost to  
**50% of our residents**



We held in-home wakes and community  
gatherings for **68% of residents** and  
provided shrouding ceremonies for  
**50% of residents**



# Community Programming

We offer community-based educational programs—including workshops, conversation events, film viewings, and book discussions—to help bring a contemplative awareness to our shared mortality. In 2025, we held Community Reads at the Wellfleet Public Library, a Death Cafe at the Provincetown Council on Aging, and an intimate Death over Dinner gathering in Truro.

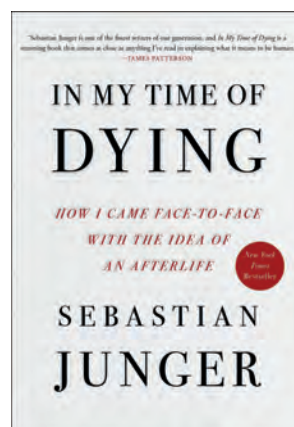
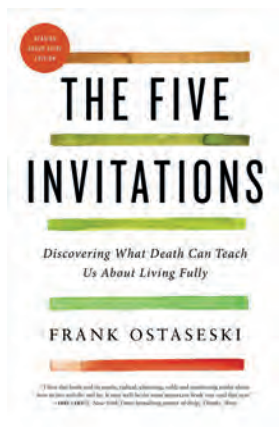

# Special Events

Lily House special events are opportunities to gather in community and celebration.

*Our 2025 events included:*



## 1st Annual Suncatchers:

### A Community Gathering for Remembrance

A summer solstice ceremony in memory of Lily House residents & all those we've loved

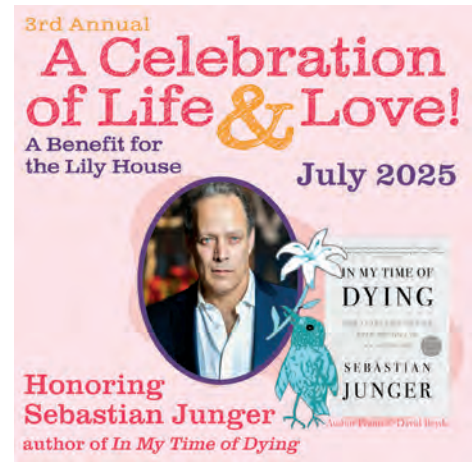

## 3rd Annual Celebration of Life & Love

In conversation with honoree Sebastian Junger, journalist and author of *In My Time of Dying*

*Mark your calendars for 2026:*

♥ **Wednesday, April 29**

Supporting Sacred Work: A Fundraiser In Honor of Lily House Caregivers

♥ **Tuesday, June 28**

Suncatchers: A Community Gathering for Remembrance

♥ **Tuesday, August 4**

A Celebration of Life & Love

# Suncatchers



# A Celebration of Life & Love



# Our Partners

## Medical Hospice Partners

As a social model hospice home, our residents must be enrolled with a Medicare-funded hospice organization that provides comprehensive medical oversight. Our staff works closely with each resident's hospice team, including hospice nurses, to ensure our residents receive the highest quality care possible. Our hospice partners—Beacon Hospice, Broad Reach Hospice, and VNA Hospice—are vital to our model of care at the Lily House. We are grateful for their support.



## Omega Home Network

The Lily House is a member of the Omega Home Network—a national, grassroots network of nonprofit community-centered social model hospice homes.



*“At the Lily House, you’re surrounded by so much love. Death is not an emergency, but a part of life.”*

– Suzanne, Resident Care Provider



# Our Volunteers

Volunteers are integral to the Lily House. We are grateful for all the ways they share their time, talent, skills, and presence. Whether they are sitting by the bedside, making a fresh batch of cookies, or helping produce a Lily House event, everything we do is made possible with their support.

*January - December 2025*

We trained **40** Lily House volunteers

**88** volunteers logged shifts at the Lily House or in support of Lily House events

Volunteers logged **2,184** hours, valued at **\$91,728**.

Thank you to everyone who volunteered with Lily House in 2025!

Agnes Beckmann  
Alex Piper  
Alicia Couture  
Alison Stone  
Angie Osowski  
Anne Conroy  
Anne Cowie  
Asher Kanof  
Barbara Cohen  
Betsy Simmons  
Betty Anne Bevis  
Billie Starks  
Bonnie Catena  
Camille Cabrey

Carol Augat  
Catherine Russo  
Cynthia Glott  
Deb Felix  
Deborah McKay  
Deborah Smulian  
Debra DeMuth  
Devorah Landa  
Dionne Tarr  
Donna Walker  
Elonore Dumais  
Ellyne Skove  
Evelyn Savage  
Glenn Loomis

Hara Klein  
Heather Guarnotta  
Heather Rhea  
Jack Hudson  
James Robertson  
Jamie Redgrave  
Jana Welch  
Jess Drake Cook  
Jim Hild  
Joan Cancilla  
Joseph Castellana  
Joseph Spada  
Judith Cumbler  
Kathleen Nagle

Kathryn Livelli  
Kim Crawford  
Khristine Hopkins  
Kim Lee  
Lee Swislow  
Leo Blandford  
Leslie Fish  
Lili Flanders  
Lisa Munsat  
Loren Shure  
Lorenza Holt  
Lyle Valtz  
Marion Pollock  
Mark Brennan



Mary Beth Charters  
Mary Manoogian  
Maura McInerney-Rowley  
Meg Clarke  
Meredith Goff  
Michael Remine  
Nancy Rabke - *in memoriam*  
Nina Ganss

Patricia van Dijkhuizen  
Patti Hartsfield  
Paula Erickson  
Peter Bartlett  
Phoebe Judge  
Robert Sweetman  
Robin Slack  
Roslyn Burbank

Ruben Valenzuela  
Sandra Bolin  
Sara Martin  
Sara Price  
Serena Mirisola  
Sharon Callahan  
Shelley Brauer  
Shirley Wladar

Stephanie Moore  
Steve Lacy  
Steven Stahl  
Susan Winslow  
Suzy Eppley  
Tim Ganss  
Toni Levin  
Walter Buckingham



*“Volunteering at the Lily House was an absolutely beautiful experience. The work you all are doing reached deep into my core and has filled my heart.”*

– Jana, volunteer

# Our Supporters

As a social-model hospice home, the Lily House relies on the support of individuals, local businesses, community organizations, and grant-awarding entities. Thanks to the radical generosity of our community, we have provided care at no cost to 50% of our residents since we opened our doors.

In 2025, the Lily House received **1,144 donations** from **743 supporters** totaling **\$595,102**. This includes **\$123,406** in donations made in honor or memory of Lily House residents.

We are deeply grateful to all our supporters who made a financial gift to the Lily House in 2025, as well as all those who made an in-kind donation, and/or volunteered their time or expertise.

We also extend special thanks to:

♥ **Our Founders Circle**, a group of generous donors who provided crucial multi-year start-up funds to the Lily House at a pivotal time.

♥ **Our Circle of Care**, a growing community of philanthropists who are passionate about sustaining our work for years to come by making a three-year annual pledge of \$10,000, \$15,000 or \$25,000.

♥ **Blooming Hearts**, our community of donors who make recurring donations—monthly, quarterly, or yearly—to the Lily House.

Every gift to the Lily House makes a difference. We cannot thank you enough.

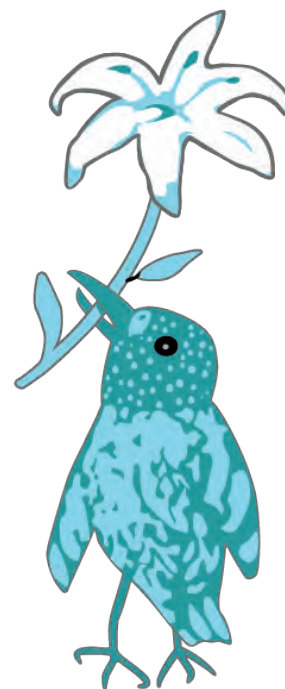

## Founders Circle

Anonymous (4)  
Anne Cowie & Amy Graves  
Annette “Muffie” Andruss  
The Anu Advani & Sons Giving Back Fund - *in memory of Kiron Advani*  
Betsy & Benoit Allehaut - *in memory of Monica Hornman Sibarium*  
Bill Farmer  
Carol & Jac Augat  
Della Spring  
Elizabeth Gould - *in memory of Roz Gould*  
Jack Hornor & Ron Skinn  
Jack Hudson  
Janet Kosloff & Melissa Moore  
Jennifer Davidson & Tara Sandler  
Jill & Jane Rothenberg-Simmons - *in memory of Billy Farmer*  
Jo Citron  
Kim Cromwell & Kath Cote  
Loren Shure  
Mary Gillach  
Monica Mackey - *in memory of Marlyn*  
Sharon Fay & Maxine Schaffer

## Circle of Care

Anonymous (1)  
Annette “Muffie” Andruss  
Anne Cowie & Amy Graves  
Lili Flanders & Peter Cook  
Jack Hudson  
Kathryn Livelli & Wendy Hinden  
Loren Shure



*“Thank you for making my mother’s  
passing as peaceful and comfortable  
as possible and reverent as possible.  
And for making the same possible  
for Mary and me as we traveled that  
journey with her.”*

– Sam, son of Dana



*If we have inadvertently omitted your name, please let us know and accept our apologies. We are sincerely grateful for your contribution to the Lily House.*

## 2025 Community Donors

Anonymous (50)  
Ken & Susan Adler  
The Anu Advani & Sons Giving Back Fund  
Gail & David Agans  
David Agger & Sharon Rule-Agger  
Karen Alden  
Scott Allegretti  
William Allen  
Craig Amburgey  
Robert & Christina Amburgey  
Annette Andrus  
Ellen Anthony  
Sue Anthony  
Kathryn Archer  
Mary & Andrew Arnault  
Dara Arons & Jeremy McDiarmid  
The Arons Family Foundation  
Paul Asher-Best  
Melinda Asman-Krasting  
Jim & Regina Augat  
Carol Augat  
Anna Avellar  
Julie & Peter Badot  
Jane Barber  
Cynthia Bargar & Nick Thorkelson  
Peter & Colleen Bartlett  
Marcia Baum  
Lussi Baumgartner  
Susan Bedford  
Bob Bennett  
Aairami & Michael Bentz  
Carol Bergen  
Berger Family Fund  
Karen Berman  
Mark & Phyllis Bernstein  
Edwin Berrio Jr. & Lisbeth Berrio  
Janis Bettencourt  
Bruce & Nancy Bierhans

Lynn Bikofsky  
Mark Bjorstrom & Joseph Spada  
Louis Black  
David Blackman & Neil Schriever  
Leo & Sara Blandford  
Nate Block & Susan Mitchell  
John Bonanni & David Cravenho  
Mark Boucher & Peter Gherardi  
Mary Bouchoux  
Anne Boyden  
Rosemary Kelley Boyle & Thomas J. Boyle  
Barbara Bradley & Sharon Blair  
Shelley Brauer & Jean Hey  
Stephen Briscoe  
Susan Broadbent  
Douglas Brooks  
Jill & Scott Brookshire  
David Brown  
Angela C. Brown & Catherine Cummings  
Sean & Kerry Brown  
Pam Browning  
Heidi Brueckner  
Marilyn Bruneau  
Elizabeth Brusco  
Rebecca Bruyn & Cindy Rosenbaum  
Gina & John Bryda  
Polly Bryson  
Jeffrey & Janet Buckley  
Christina Buckley  
Roslyn Burbank  
Will Burhans & Tracy Vartenigian Burhans  
Robin & OJ Burns  
Sarah Burrill  
Lucile Burt  
Michael Burton  
Guy Busa & Scott Gasparello  
Faith & Joseph Buscone  
Rosa Buttrick  
Camille Cabrey & Jonathan Sinaiko  
Bill & Mary Lou Cahalane

Sharon Callahan  
Thomas Camire  
Chip Capelli  
Lucie Carlson  
Robert Carney  
Martin Carroll & Terri Laufer  
John Carroll  
James & Deborah Carter  
Barbara Cary  
Katie Castagno & Natalia Redyk  
Joseph Castellana & James Seligman  
Bonnie Catena  
Kevin Cathcart & Mayo Schreiber  
Jessie Cawley  
Cheryl Cerepanya  
Francesca Cerutti & Cid Bolduc  
Abigail Chapman & Jennifer Trone  
Ellen Chapnick & Bill Schleichner  
Mary Beth & David Charltes  
John & Shelley Chesley  
Stacey & Christopher Clark  
Tim Richards & Meg Clarke  
Frances Coco  
Lila Coddington  
Barbara Cohen  
Marcy Cohen  
Kathleen Collins  
Hope Compton  
Jane Connolly  
Cynthia Conroy  
Anne & Francis Conroy  
Barry Cook  
Dan & Diane Cook  
Jess Drake Cook  
Peter Cook  
Donna Cooper  
Claudia Cope  
Jean & Daniel Coppelman  
Andee Cordova & Andrea Ricker  
Jennifer Corliss



Mark Cortale  
Karen Cotter  
Anne Cowie & Amy Graves  
Kim Crawford & Kem Morehead  
Marnie Crawford Samuelson  
Kim Cromwell & Kath Cote  
Brandon & Jim Cruz-Youll  
Pamela Cyr & Joyce Holupka  
Catherine D'Amato & Debbi Ford  
Maureen Dalby  
Robert & Marguerite Daniels  
John & Sharon DaSilva  
Jennifer Davidson & Tara Sandler  
Jeannette de Beauvoir  
Diane & Edward Dean  
Mary DeAngelis & Marian Roth  
Patricia Debs  
Bruce Deely & Lauren Richmond  
Jane Deknatel & John Seddon  
Colleen Delaney  
Debra DeMuth  
Peter Deveney  
Mike Tee Devine  
Jennifer Dickson  
Mike Dillon  
Michael DiPasquale & David McGrath  
Martha Doyle  
Heather Draz  
Susan Dreyfuss  
Kimberly Duir & Alice Prussin  
John Dundas  
Breon Dunigan  
Robert DuToit & Janice Redman  
Susan & Robert Eaton  
Karen Edlund & Barbara Fortier  
Susan Eenigenburg  
Debbie Egan  
Lucy Elmer & Sandra Luppi  
Anna Endicott  
Karl Engquist  
Madeleine Entel  
Suzy Eppley  
Peter Epstein  
Carol Erickson

Jo-Ellen Erickson  
Paula Erickson & Megan Hinton  
April Evans  
Robin Evans  
William Evald Jr.  
Tom & Mary Evslin  
Thomas A. Ewart  
Michael & Martha Farmer  
Tim & Donna Farmer  
Sharon Fay & Maxine Schaffer  
Ellen Feder  
Valerie & Jackie Fein-Zachary  
Deb Felix & David Hawver  
Carl Fink  
Leslie Fish & Dick Morrill  
Frank & Eleanora Fisher  
Brendan & Sonia Fitzpatrick  
Lili Flanders & Peter Cook  
Emily Flax & Susan Davis  
Susan Fleischmann & Ginny Berkowitz  
Kevin Flynn & Diane Carlson  
Rebecca Foley  
Mary Fox  
Jane & Larry Franke  
Doug & Cynthia Franklin  
Emily Frawley & Ethan Manach  
Charles & Terri Frazier  
Marla Freedman Rice & Kevin Rice  
Wendy Freund  
Karen Friedman  
Benno Friedman & Stephanie Blumenthal  
Margaret Frommer  
Nancy Gaden & Lisa Jacobs  
Julie Gage  
John Galligan  
Kathleen Galligan  
Margaret & Stephen Galligan  
Grace Galvin  
Richard Games & Karen Van Winkle  
Thomas Gardner & Patricia Ford  
Susan & Marty Gauthier  
Sherman Geller & Susan Levin  
Todd & Linda Gernes  
Jen Gernes

Virginia Gernes  
Edward Gerstein  
Michael & Cynthia Giallongo  
Ellen Gibson  
Robert & Mariann Gibson  
Jeffrey Giles  
Pam & Richard Giles  
Mary Gillach  
Michael Gillane  
Peggy Gillespie  
Len Glasser  
Cynthia Glott & Sandra Bolin  
Susan Gluck  
Katherine Goddard  
Pamela Goddard  
Georgia Goddard Schneider  
Andy Goldberg & Suzi Wojdyslawski  
Charlotte Goldberg  
William & Katherine Goodbody  
Karen Gorman  
Martha Gorman  
Liz Gould  
Lisa Goyette  
Alexandra Grabbe  
Gloria Grandolini & Laura Tlaiye  
Joan Grant  
Elizabeth C. Grant  
Marsha Grantz  
Lisa Grattan  
Shaun & Victoria Graves  
Judith Greenberg & Lia Joseph  
Marilyn Greenberg & Paula Feinstein  
Jerome Greene  
Diane Greene  
Robert Greenwald & Kurt Einstein  
Paul Groipen  
Alison & Scott Gugenheim  
Gina Gullo & Daniel Squire  
Jim Gullo  
Gupta O'Brien Family Fund  
Lisa Gussack  
Annie & Barry Hale  
Jessica Halem  
Sylvia & David Hammerman



*"I feel like I landed in a  
soft cloud."*

– Peter, resident

Gabby Hanna & Marcy Feller  
Karen Harding & Jackie Kelly  
Bo Harris & Paul Breen  
Patricia Harris  
Sue Harrison & Lee Brock  
Neal Hartman  
Curtis Hartman  
Lynn Hartness  
Bonnie & Teryll Herron  
Karen Hess  
Martha Hevenor  
Wendy Hewitt  
Lucinda Hicks-Beach  
Sydney Higgins  
Elizabeth & Robert Higgins-Steele  
Jim Hild  
Randall Hinden  
Susan Hobart & Willaim Feiltlinger  
Susan Holland  
Lorenza Holt & Jim Rowan  
Joan Holt  
Khristine Hopkins & Donald Beal  
John Hornor & Ronald Skinn  
Don & Wendy Horton  
Nita & Mark Howland  
Eleanor Hube  
Jack Hudson  
Judi Hughes  
David Lubin & Nora Huvelle  
Gilbert & Philomena Ikini  
Linda Irving  
Anne Irwin  
Debbie Iwaskow & Irene Hinden  
Robert & Marlynn Jabaily  
Rev. Tomi Jacobs-Ziobro & Rev. James  
Ziobro  
Sheryl Jaffe & Walter Buckingham  
Gail Jennes & Alma Antoniotti  
Elizabeth & Daniel Jick  
Anne Marie Johnson  
Karen Johnson & Caroline Bishop  
Suzanne & Scott Johnson  
Cass Johnson  
Mary Ann Jones

Mark & Megan Josephson  
Phoebe Judge & Sara Price  
Amy Kahn  
Robert Kaiser  
Lisa & Stanley Kallianidis  
Susan & Thomas Kane  
Sarah Kaplan  
Geoffrey Karlson  
Sophia Kasselakis  
Jacqueline Kates  
Evelyn Kaupp  
Peter Kazon & Paul Cunningham  
Maryann Kazukonis-Fetscher  
Maureen Keane-Bottino  
Melissa Keefe & Matt Jones  
David Keller & Mary Maxwell  
Thomas Kempner Jr  
Kelly Kennefick & John Zeiser  
Carol & Brian Kenner  
Jean King  
Sara King & Craig Chappelow  
Marguerite Kingston  
Hara Klein & Eleni Carr  
John & Sharon Koch  
Keith Kodat  
Cynthia Kohn  
Denise Kopasz  
Andrea Kornbluh  
Peter Kosewski & John Dennis Anderson  
Janet Kosloff & Melissa Moore  
Bonnie Kramer  
Paul & Mary Lou Krause  
Susan Kurtzman  
Stefanie & John Kyles  
Jennifer Lacasse  
Jill LaCross & Erin Diskin  
Faith Lakeview  
Bruce & Kate Langsen

Sally & Kyle Lanham  
Mary Ann Larkin & Patric Pepper  
Julie & Ron Latz  
Barbara & Mark Leddy  
Gemma Leghorn  
Joe Leghorn & Dorothy DeSimone  
Joan Lenane & Sally Rose  
Kim Leonard & Rita Bean  
Toni Levin  
Denya Levine  
Barbara Levinson  
Cathy Lichtman & David Conroy  
Carol Liebman  
Irene Lipton  
Taylor Livelli  
Jenny & Paul Livelli  
Greg & Cheryl Livelli  
Kathryn Livelli & Wendy Hinden  
Joan Lockhart  
Craig Lockwood Jr. & Jennifer Washburn  
Seth Londergan  
Kristi Lovell  
Maura & Mike Lugli  
Lisa & Anthony Lustigman  
Mark Anthony Lynett  
Denise Lyons & Michael Stoner  
Ngina Lythcott & Byllye Avery  
Regina & Abe Machols  
Ken & Jody Mackenzie  
Romaine Macomb & Ruth Feldman  
Charles Madansky & Wilderness Sarchild  
Donna Mahan & Carol Bishop  
Joan Maini  
Bronwyn Malicoat  
Ted Malone & Jim Pipilas  
Timothy Maloney & Bob Maykut  
Debbi Mangano  
Sam & Mary Manoogian  
Marcene Marcoux  
Kai Maristed  
Carolina Marseglia  
Ruth Marsh  
Ingrid Martin  
Eric Martin



Diane & Otto Mattfeldt  
Irene Matthews  
Jeanne & Michael May  
Charles & JoAnn Mayer  
Jill & Eric Mays  
David Mcchesney & Thomas Roberts  
Sarah & Brendan McCormack  
Clare McGowan  
Elaine McIlroy  
Patricia McInerney  
Maura McInerney-Rowley  
Deborah McKay  
Magi McKinnies  
Kevin McLaughlin  
Kathleen McLellan & Paul McLellan  
David Mead Fox  
Brid Meaney  
Maurice Melchiono  
Elizabeth Mellor  
Viki Merrick & Rex Richards - Alice Brock  
Estate  
Lee Ann & Alan Michelson  
Tessa Miller  
Emily Eliot Miller  
John & Cherri Mitsinikos Family  
Cherie Mittenthal  
Stephanie Monaghan-Blout  
Jane Bunker & Mason Morfit  
Sarah & Tom Moriarty  
Suzanne & Gerard Morin  
John & Janet Morrissey  
Rachel Moyer  
Brigid Moynahan & Ray Clarke  
Amy Munsat & Harry Flamm  
Sarah & Anthony Murphy  
Kathleen Murphy  
Susan Myers  
Chris Nagle  
Richard Nagle  
Kathleen Nagle  
Steven Nason & Paul Glover  
Nemetz Todd Charitable Fund  
Leyla Nickerson  
Mimi Nolan

Sheryl Norton  
Justin O'Connor  
Ann O'Hara  
Brian O'Malley MD  
Beth & Jon Oliveira  
Joseph & Cheryl Onorato  
Robert Orent & Amy Block  
Judith & Herbert Orent  
Stephen Orr & Chad Jacobs  
Charles Ouellette  
Donald & Elizabeth Ouellette  
Katherine Paddon & Ray Lapinski  
Virginia Page  
George F Paik  
Walter Panis & Shelly Harrison  
Chuck & Candy Papacrist  
Arty Parker  
Janice Parky  
Judy Parris Taylor & Myron Taylor  
Michelle Partsch  
Deborah Peabody  
Elizabeth Pellegrino  
Rene Perez  
Elvis Perkins  
Louise Peters  
Michael & Debbie Peters  
Lisa Phillips  
Alex Piper  
Eva Plummer & Kai-ri Springsteen  
Marylou Poignand  
Marion & David Pollock  
John & Deirdre Portnoy  
Carla Powdermaker  
Roberta Powell & Stephen Powell  
Barbara Prato & Geraldine Brennan  
Berit Pratt  
Barbara Prazak & Richard Goldberg  
Janet Prolman  
Brian Quigley  
Nancy Rabke  
Claire & Peter Radke  
Linda Raff  
Evette Ramirez  
Susan Rand Brown & Daniel Kelman

Patricia Raney  
Steven Rayl & Scot Presley  
Lia Raz  
Paul Reagan  
Kristen Redden  
Amanda Reed & Rachel Sokolowski  
Linda Heerlein Reed  
Mary Reinhardt & Roy Barnhart  
Susan & Robert Reiter  
Suzanne Requa-Trautz  
Heather Rhea  
Dale & David Rheault  
Louise Rice  
James & Yvonne Richards  
Judith Richland & Kevin Shea  
John Riordan  
Riordan Halpern Giving Fund  
Dana & Joseph Robbat  
Debra Robbins & Larry Robins  
Kathy Roberts  
James Robertson & Rick DiCecca  
Blythe Robertson & Mary Perkins  
Kenny Robinson/Newcomb  
John Robiola & Lynne Burwell  
Patricia Rodillosso  
Ann Rogers  
Patricia Rogers  
George Rogers & Patrick Watson  
Sieglinde Rogers  
Patrick Rooney  
Laraine Rossi & Robert Barisano  
Jane & Jill Rothenberg-Simmons  
Beverly Rothfeld & Robert Hoch  
Julie Rothman  
Ellen Rubenstein  
Barbara & Richard Rubin  
Jen Rumpza  
Thomas & Jean Rustemeyer  
Micheal & Anne Rustemeyer  
Beth Rutman  
Jeanne Ryan  
Ellen & John Sabino  
Ann Hunt & Tony Saccoccia  
Mary Jane Samuel



Jose Sanchez  
Ronnie Sanders & Barbara Kleeman  
Lynn Santoro  
Evelyn & James Savage  
Jim, Lynn & Veronica Scarbo  
Deanne Schaumburg  
Andrew Scherding & Kathleen Walker  
Hanna Schneider & Dan Lowery  
Jonathan Scott  
Paula & Jimmy Scully  
James Seaman  
Jonathan Seed & Alexandra Piper  
Marcia Jean Seeker  
Rebecca Segal & Valerie Shulock  
Jim Seligman  
Suzanne Seltzer  
Toni Sennott  
Marcia & Jim Sexton  
Jennifer Shannon & Jane Lea  
Kristen Shantz & Dennis Cunningham  
Mr. & Mrs. Gary Sharpless  
Pamela Shay & Greg Soper  
Laura Sheffield & Jonathan Austin  
Susan Shimp  
Angela Shook  
Loren Shure  
Andres Silva  
Dan Silver  
Daniel Silverman & Janice Gray  
Edward E Simpson  
Amy Singer  
Elisabeth Sirucek-Nicholson & William  
Nicholson  
Judith Sitkin  
Dawn Skiba  
Mary Rebecca Skiles  
Ellynn Skove  
Robin & Tom Slack  
Chad & Susan Small  
Thomas Smith & Maureen Shanley  
Hill & Lisa Snellings  
Christopher & Kathy Snow  
Candace Souweine  
Judith Souweine

Rita Speicher  
Jeff Spiegel & Todd Blais  
Deborah Spring  
Steve & Shari Stahl  
Maura Staker  
Melissa & Tom Stanczak  
Terry Stangel  
Leslie Starr & Mark Dubois  
Judith Stayton & Deborah Shell  
Chris Stevens  
Gregory Stidsen  
Deborah Stidsen  
Pat & Josh Stiles  
Carol Stolberg & Tom Engellenner  
Alison Stone & Bruce Simon  
Gail Strickland & Neil Baker  
Andrew Sudano  
Audrey Sukovich  
Cody Sullivan  
Karen & Richard Sullivan  
David Sultan  
George Sweazey & Bobbin Franklin  
Deb Karlan & Liz Sweeney  
Anne Sweeney  
Ed Swiatek  
Lee Swislow & Denise Williams  
Gerry Swislow  
Gayle & Richard Sylvia  
Ann Taggart & James Nash  
Jessie & Frank Tarara  
Tom & Carol Tasker  
Janet Teffer  
Robert & Judith Terry  
Nicholas Thaw  
Rachel Theilheimer & Jonathan Beard  
Anne Thomas  
Ted & Shelly Thomas  
Carol Thomas  
Elizabeth Thompson & David Roche  
Margaret Tilton  
Blake Tomkinson  
Brian & Judy Toomey  
Colleen Toomey  
Marie & Rick Treanor

Susan Troyan & Laurie Delmolino  
Sarah & Rob Trundle  
Donna Turley & Kate Keegan  
Barry Turnbull  
Laura & Kevin Usher  
Mary & Richard Utt  
Nan V LeClaire-Hirst & George Hirst  
Karen van Bergen & Jos Stumpe  
Patricia van Dijkhuizen  
Elizabeth & Larry Varley  
Lisa Ventre  
Tabitha Vevers  
Frank & Michelle Vitale  
Peter & Dale Wade  
Berta Walker  
Donna Walker  
Thomas Walko  
Kate Wallace Rogers & Myra Kooy  
Dawn Walsh  
Carol Warshawsky  
Jeanne Washington  
Susan Wasson & Melissa Becker  
Lauren Watros  
Anne Webb-Johnson  
Deborah Weber & David Nichols  
Susan Weegar & Brent Harold  
Gretchen Weis  
Robert & Elynn Weiss  
Vivien Weiss  
Denise Wells & Lisa Weindorf  
Alma Welsh  
Jennifer Wertkin  
Roberta Whalen  
David & Joanne White  
Betty & John White  
Dawn White  
Stacey White  
Darla White & Ben Steinberg  
Betty & John White  
Beth & Brad Whitman  
Kimberly Wilkins  
Kate Wilkinson & Lisa Bergeron  
Forrest Williams  
Loren Wilson



PJ Wilson & Stephen Walker  
 Walt Winnowski & John Gilbride  
 Eric & Nancy Winslow  
 Susan Winslow & Rob Anderson  
 Katie Winter & Matty Klein  
 Paul Wisotzky  
 Amy Wolf & Kevin Coakley  
 Amy Wolff & Anne Irwin  
 Lee & Darren Wotherspoon  
 Garry & Anne Wyckoff  
 Amy Wynne  
 Lorah Yaccarino  
 Ellen Yaffe  
 Nancy Yeaw  
 The Ziemba Family  
 Barbara & Cyrus Ziradzadeh  
 Hilary & Kate Ziven  
 Martha Zschock

## Business, Grant, Fund & Foundation Supporters

Abode Contemplative Care for the Dying  
 AIM Thrift Shop  
 American Revival  
 Broad Reach Hospice  
 Cape Cod 5 Foundation  
 Cape Cod Foundation  
 Cape Cod Trailer Storage  
 The Chapel of St. James the Fisherman  
 Cosmos Catering  
 Dyer Pond Projects  
 First Congregational Parish of Truro  
 The Fullen-Smith Foundation  
 Gale Force Bikes  
 Hearts & Paws Comfort Dogs  
 J.F. Young Snowplowing  
 John Wesley United Methodist Church  
 Land's End Foundation

Linden Ponds UU Community  
 M.A Frazier Disposal Co.  
 Makepeace Digital Imaging  
 Nauset Fellowship  
 Outer Cape Health  
 Outer Cape Music Festival  
 The Phillips-Green Foundation  
 Prime Medical Transport  
 Provincetown Community Compact  
 Roderick's Payroll  
 Sam Sewell Sound Design  
 Seamen's Bank  
 Shippy Foundation  
 Sky Freyss-Cole, Facilitation/Consulting  
 Studio G Architects  
 The Tern Foundation  
 Truro Vineyards  
 Unitarian Universalist Meeting House of Provincetown  
 WOMR Outermost Community Radio



# Community Partnerships

We value collaboration and partnership with other like-minded organizations. Mutual support for our neighbors is one of our core values, and we were honored to have partnered with the organizations listed below in 2025.

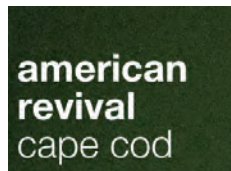

# Our Staff & Board of Directors

## Administrative Staff

Dawn Walsh | *Executive Director*  
Debra DeMuth | *Director of Resident Care*  
Gemma Leghorn | *Director of Community Engagement*  
Jess Drake Cook | *Director of Operations*

## Staff Resident Care Providers

Ana Brown  
Angie Osowski  
Bronwyn Malicoat  
Eva Plummer  
Meg Cox  
Suzanne Requa-Trautz

## Per Diem Resident Care Providers

Alison Stone  
Antoinette Putorti  
Betsy Simmons  
Catherine Russo  
Debra Wood  
Dionne Tarr  
Glenn Loomis  
Hannah Ewart  
Kim Lee  
Lisa Munsat  
Lisa King  
Meverlee Patterson  
Michele Taylor - *in memoriam*  
Lucy Elmer  
Sharon Crivellaro  
Terry Russo



## Co-Founders

Dawn Walsh | Paula Erickson | Hannah S. Ewart

## Board of Directors

Lee Swislow | *President*  
Jack Hudson | *Vice-President*  
Kim Crawford | *Secretary*  
Carol Augat | *Treasurer*  
Bonnie Catena  
Donna Walker  
James Robertson  
Leo Blandford  
Loren Shure  
Kathleen Nagle  
Paula Erickson  
Peter Bartlett  
Sharon Callahan



# 2025 Financial Summary

<b>Revenue</b>	
Donations & Grants	\$481,317
Events	
Donations & Sponsorships	\$113,785
Ticket Sales	\$10,900
Other Revenue	
Investment Gain/(Loss)	\$9,935
Federal Solar Rebate	\$25,700
<b><i>Total Revenue</i></b>	<b><i>\$641,636</i></b>
<b>Expenses</b>	
Direct Care	\$337,089
Operations	\$327,794
Events & Fundraising	\$20,683
<b><i>Total Expenses</i></b>	<b><i>\$685,566</i></b>
<b>Net Assets</b>	
Assets	
Cash & Equivalents	\$429,308
Real Estate Held for Hospice Use (Bequest)	\$1,099,500
Other Fixed Assets	\$477,607
Liabilities	\$4,273
<b><i>Net Assets</i></b>	<b><i>\$2,002,142</i></b>

The amounts shown are based on the fiscal year January 1 - December 31, 2025. All figures are presented in U.S. dollars, rounded to the nearest dollar.

**The Lily House is a 501(c)(3) nonprofit organization and does not receive insurance reimbursement or federal funding.**



Our work is made possible thanks to **Sandy Wonders**, a Wellfleet resident who bequeathed her home to the Lily House in 2020. We are grateful every day for her profoundly generous gift.



A sampler made by Sandy Wonders in 1980 and donated for display at the Lily House





*Physical*

40 Pocahontus Rd  
Wellfleet MA 02667

*Mailing*

PO Box 1818  
Wellfleet MA 02667

508.214.0664

info@thelilyhouse.org

**thelilyhouse.org**



**DONATE**



The Lily House, Inc is a 501(c)(3) non-profit.  
All contributions are tax-deductible as allowed by law. (EIN 84-2505580)