

Top End

This region comprises the Local Government Areas of West Daly, Coomalie, Tiwi Island and West Arnhem.

Total Workforce

4,147

(February 2026)

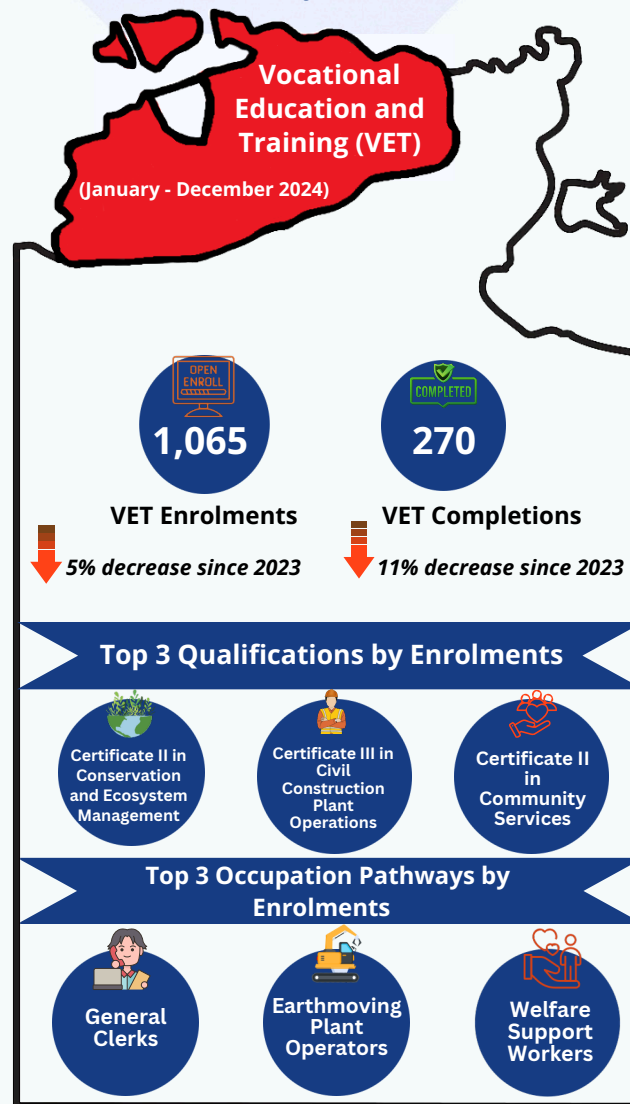

Workforce

Age (years)

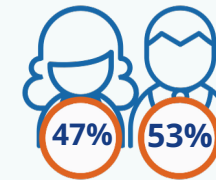

Employment by Gender (June 2021)

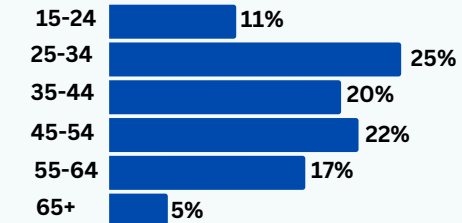

Age Breakdown (June 2021)



Total Registered Businesses (2025)



Unemployment Rate (December 2025)

Top 5 Industries by Workforce Count (2023/24)

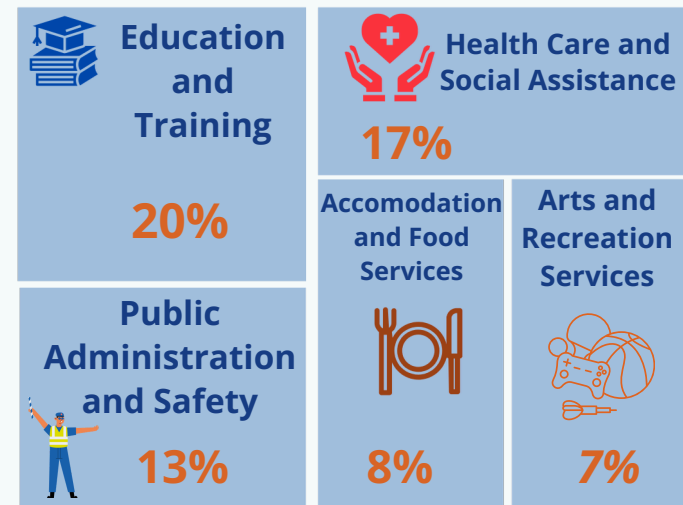

Resident Population (2021)

by age, gender and Indigenous status



Age (years)

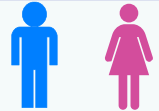

| | | |
|-------|-----|-----|
| 0-24 | 52% | 48% |
| 25-44 | 48% | 52% |
| 45-64 | 51% | 49% |
| 65+ | 54% | 46% |



Indigenous Population

Top End's population is expected to be 18,398 in 2031.

Examples of Occupations in Demand for Top 5 Industries (2025)





Workforce Challenges



Higher salary expectations



Inadequate skilled Workforce



High relocation costs



Receiving fewer job applicants than expected



Workforce Solutions



Providing in-house training and upskilling workforce



Recruiting temporary visa holders to fill skill shortages



Providing work visa sponsorship for overseas skilled workers



Using employee attraction and retention strategies



Incentivising high performance workers at the workplace

WHAT DOES ISACNT DO

- Workforce development
- Support training package development
- Promote vocational education and training
- Provide advice and intelligence

FOR MORE INFORMATION CONTACT ISACNT

☎ 08 7913 7500
 ✉ admin@isacnt.org.au
 🌐 www.isacnt.org.au
 📍 Suite 201, Level 2, The Avenue, 12 Salonika St, Parap



Disclaimer: The information and statistics set out or referred to in this snapshot are provided in good faith; it does not constitute professional advice. ISACNT used a variety of reliable sources at different times to create this snapshot, and while ISACNT believes this to be reliable and accurate, readers must make their own enquiries before making any decisions. ISACNT accepts no responsibility or liability whatsoever to any third parties in connection with this snapshot.

References: ABS 2021 Census data; ABS ANZSCO 2022; ABS ANZSIC; ISACNT Regional Workforce estimates February 2026; ISACNT Stakeholder Engagements; NT Department of Treasury and Finance- Population projections; NCVER - VocStats 2023 & 2024; NTSOPL 2025; RDA Northern Territory 2023, 2024 & 2025 data; Small Area Labour Market December 2025. [Release date: May 2026]