ASSUMPTION CATHOLIC CHURCH

COAL CITY - KINSMAN | 195 S. KANKAKEE STREET - COAL CITY, IL | 815-634-4171

SUNDAY, JUNE 28, 2026

THIRTEENTH SUNDAY IN ORDINARY TIME

TAKE UP YOUR CROSS.

MATTHEW 10:38

©LPi

Assumption of the Blessed Virgin Mary Parish, Coal City

195 South Kankakee Street ● Coal City, IL 60416 (815) 634-4171

www.stmaryassumptionparish.org

Office Hours: Monday - Thursday 8:30 a.m. to 4:00 p.m., Friday - 8:30 a.m. to 1:30 p.m.

Sacred Heart, Kinsman

219 Emmett Street ● Kinsman, IL 60437

Pastor	Reverend Joshua Miller	(815) 634-4171 Ext. 2	frjosh@frjosh.org
Family Faith Formation Director & Business Manager	Deacon William Dunn	(815) 634-4171 Ext. 3	ddunn@abvcc.org
Parish Secretary & Bulletin/Digital Editor	Laura Uher	(815) 634-4171 Ext. 1	secretary@abvcc.org
Property Manager	Alex Kuhel	(815) 634-4171 Ext. 10	property@abvcc.org
Music Coordinator	Rita Wise	(815) 634-4110	rwise@abvcc.org

Mass and Confession Times

REGULAR WEEKEND MASS TIMES
Assumption - Saturday - 4:00 p.m. (*First Saturday of the Month - Additional Mass at 8:30 a.m.), Sunday - 7:30 a.m. & 11:30 a.m.
Sacred Heart, Kinsman - Sunday - 9:00 a.m.

REGULAR WEEKDAY MASS TIMES
Assumption - Tuesday - 6:30 p.m. (*First Tuesday of the Month Mass is followed by St. Peregrine Devotions & Benediction of the Blessed Sacrament.) Thursday & Friday - 8:30 a.m.
Sacred Heart, Kinsman - Wednesday - 8:30 a.m.

ROSARY
Assumption - Tuesday - 6:00 p.m., Thursday & Friday - 8:00 a.m.

CONFESSION TIMES *(Different on Holy Days & Holidays)*
Assumption - Tuesday - 6:00 p.m. to 6:20 p.m., Thursday & Friday - 8:00 a.m. to 8:20 a.m., Saturday - 3:15 p.m. to 3:45 p.m., First Sat. Only - 8:00 a.m. to 8:20 a.m.
Sacred Heart, Kinsman - Wednesday - After 8:30 a.m. Mass, Sunday - After 9:00 a.m. Mass.

Eucharistic Adoration Chapel

Assumption - The Adoration Chapel is open daily from 5:00 a.m. to 11:00 p.m.

Sacraments

ANOINTING OF THE SICK
Please call the parish office.

BAPTISMS
Parents are required to attend a baptismal preparation meeting prior to the baptism. Please contact the parish secretary to register.
Assumption - Baptisms are ordinarily scheduled for the second and fourth Sundays of the month after 11:30 a.m. Mass.

FUNERALS
Funeral liturgies are ordinarily celebrated at 10:00 a.m. The funeral director will contact the parish office regarding arrangements.

MARRIAGE
Arrangements must be made at least six months in advance. Marriage preparation classes are required to be completed before the Sacrament of Marriage can be celebrated. Please contact the parish office before making wedding arrangements.

Mass Intentions

SATURDAY June 27
4:00 PM Mass (A)
Special Intention for Don & Pat Bianchetta's 63rd Wedding Aniversary
†Joan & Harold Ryan *(Family)*
†Glenn Pogliano *(Don & Pat Bianchetta)*
†Joe Ferguson *(Mom)*

SUNDAY June 28 **Thirteenth Sunday in Ordinary Time**
7:30 AM Mass (A)
People of the Parish
†Catherine LaRocca *(Peter & Carm Collins)*
9:00 AM Mass (SH)
†Loisanne O'Connell *(Chuck & Kathy Worley)*
11:30 AM Mass (A)
†Theresa Kirn *(Keith & Janet Mahlfeldt)*
†Deceased Members of Webb Family *(O'Brien Family)*

TUESDAY June 30
6:30 PM Mass (A)
†Pat Scubic *(Kelly & Family)*

WEDNESDAY July 1
8:30 AM Mass (SH)
†Loisanne O'Connell *(Pam & Dave Brockman)*

THURSDAY July 2
8:30 AM Mass (A)
Living Members of Peter LaRocca Family *(Peter & Carm Collins)*

FRIDAY July 3
8:30 AM Mass (A)
†Shirley Boero *(Family)*

SATURDAY July 4 **First Saturday**
8:30 AM Mass (A)
†Ray & Betty Onsen *(Joseph Macaluso)*
4:00 PM Mass (A)
Special Intention for Jeff Augello *(Carol Neumann)*
†Alice Fedash *(Youskevtch Family)*

SUNDAY July 5 **Fourteenth Sunday in Ordinary Time**
7:30 AM Mass (A)
†Sharon Bono *(Kenna & Ray)*
†Russ Leman *(Bob & Laurie)*
†Richard Marizza, Sr. *(Rick & Laura)*
†Michael Marizza *(Rick & Laura)*
9:00 AM Mass (SH)
†Zach Pogliano *(John & Jodi Walsh & Family)*
11:30 AM Mass (A)
People of the Parish
†Jake Veronda *(Jeff & Liz Veronda)*
†Jack Aichele *(Pat & Family)*

Please Pray for the Sick: Daniel Beshoar, Paula Beshoar, Cindi Meyer Brandeis, Stacey Brown, Tom Buban, Ryan Collins, Doris Giordano, Lilly Fleming, George Good, Pat Hanna, Mark Lotzer, Gloria Markl, Donna Meyer, Chasity Olson, Frank & Jean Peters, Larry Ried, Steve Stork, Helen Talty, Cary Teska, James Togliatti, Glenn VanDrie, Liz Veronda

Please Pray for Those Serving Our Country:
Kaylee Brennan, Sebastian Gasienica, Rhys Lyman, Brady O'Donnell, Zander Posey, Logan Teodoro

Weekly Confession Times

TUESDAY (A) - 6:00 p.m. to 6:20 p.m.
WEDNESDAY (SH) - Following the 8:30 a.m. Mass
THURSDAY & FRIDAY (A) - 8:00 a.m. to 8:20 a.m.
SATURDAY (A) - 3:15 p.m. to 3:45 p.m.
(First Saturday only - 8:00 a.m. to 8:20 a.m.)
SUNDAY (SH) - Following the 9:00 a.m. Mass
(Different on Holy Days & Holidays)

This Week's Events

A: Assumption **SH:** Sacred Heart

Sunday, June 28 — Happy Father's Day!
6:30 pm - Evening Adult Bible Study - Madonna Room

Monday, June 29
4:30 pm - St. Vincent Meals - Berst Hall
5:00 pm - Wedding - Assumption Church
Coal City Food Pantry Open - 815-216-3288

Tuesday, June 30
No Events

Wednesday, July 1
No Events

Thursday, July 2
Coal City Food Pantry Open - 815-216-3288

Friday, July 3 *(Parish Office Closed/Independence Day Holiday)*
No Events

Saturday, July 4 — *Independence Day*
No Events

Sunday, July 5
10:00 am - Fellowship Committee Meeting - Madonna Room
12:30 pm - Baptism - Assumption Church
6:30 pm - Evening Adult Bible Study - Madonna Room

Amy Coduti

Daniel & Aneta Velazquez and Family

Assumption Parish Highlights...

Assumption's Decorating Committee
Raffle Winners

Kim Lestina - Bourbon/Flag
Theresa Finley - Candlelight Tea & Honey Basket
Erik Peterson - Floral Cross
Richard Boys - Floral Spray
Cindy Pierard - Paint with Paula
Tammie - Bird Seed & Feed Basket
M. Radtke - Wine/Olive Garden Basket
Cindy Pierard - Fire Pit/S'mores Basket

Thanks to those who supported our raffle!

Thank you to all our volunteers for their efforts in representing our parish at these festivities, which helped to make this a fun family day for all!

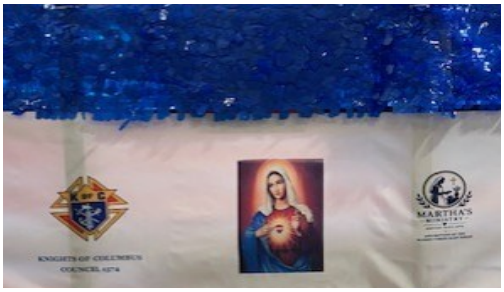

COME AND JOIN US FOR A FABULOUS AFTERNOON!

ASSUMPTION CHURCH PRESENTS

SUMMER PIG ROAST

When?

WEDNESDAY JULY 22ND

FOOD SERVED 12:00PM

MENU

BBQ pork, Dad's potatoes, potato salad, macaroni salad, Italian pasta salad, cole slaw, Mac n cheese, Eloté, garden salad, various desserts, water and lemonade.

Where?

BERST HALL

Why?

IT'S SUMMER! COME ON OUT AND MEET YOUR FELLOW PARISHIONERS AND NEIGHBORS. HAVE SOME GRUB AS WELL!

Weekly Prayer

Sunday's Readings

First Reading:
When the woman had been called and stood at the door,
Elisha promised, "This time next year
you will be fondling a baby son." (2 Kgs 4:15-16)

Psalm:
For ever I will sing the goodness of the Lord. (Ps 89)

Second Reading:
We were indeed buried with him through baptism
into death,
so that, just as Christ was raised from the dead
by the glory of the Father,
we too might live in newness of life. (Rom 6:4)

Gospel:
Whoever finds his life will lose it,
and whoever loses his life for my sake will find it. (Mt 10:39)

Excerpts from the Lectionary for Mass ©2001, 1998, 1970 CCD.
The English translation of Psalm Responses from Lectionary for Mass © 1969, 1981, 1997, International Commission on English in the Liturgy Corporation. All rights reserved.

Live The Liturgy
Inspiration of the Week

Whoever receives the one sent in Christ's name receives Christ. Whoever loves the Word of God loves God Himself. Who is Christ sending to you in his name this week? What Word do they speak into the stillness of your soul? Receive them. Receive him.

Observances for the week of June 28, 2026

Sunday: 13th Sunday in Ordinary Time
Monday: Sts. Peter And Paul, Apostles
Tuesday: The First Martyrs of the Holy Roman Church
Wednesday: St. Junípero Serra, Priest
Friday: St. Thomas, Apostle
Saturday: *Independence Day*
Next Sunday: 14th Sunday in Ordinary Time

Virtues, *Explained!*

When a person hears a "call," he cannot simply go — he must first figure out where the call is coming from. It's not enough to simply have an idea; the idea needs a good, thorough background check. This is discernment.

Blessing for Marriage

Dear Jesus,
Bless the married couples in our community and grow their bonds of love for each other. Give them the grace to share minds, hearts, dreams, growth, challenges, and strength in every season of life. Make them a sturdy shelter for each other, a place to find comfort and rest.
Amen.

Worship & Meditation

Readings for the week of June 28, 2026

Sunday:
2 Kgs 4:8-11, 14-16a/Ps 89:2-3, 16-17, 18-19/Rom 6:3-4, 8-11/Mt 10:37-42

Monday:
Vigil: Acts 3:1-10/Ps 19:2-3, 4-5/Gal 1:11-20/Jn 21:15-19 **Day:** Acts 12:1-11/ Ps 34:2-3, 4-5, 6-7, 8-9/2 Tm 4:6-8, 17-18/Mt 16:13-19

Tuesday:
Am 3:1-8; 4:11-12/Ps 5:4b-6a, 6b-7, 8/ Mt 8:23-27

Wednesday:
Am 5:14-15, 21-24/Ps 50:7, 8-9, 10-11, 12-13, 16bc-17/Mt 8:28-34

Thursday:
Am 7:10-17/Ps 19:8, 9, 10, 11/Mt 9:1-8

Friday:
Eph 2:19-22/Ps 117:1bc, 2/Jn 20:24-29

Saturday:
Am 9:11-15/Ps 85:9ab and 10, 11-12, 13-14/ Mt 9:14-17

Next Sunday:
Zec 9:9-10/Ps 145:1-2, 8-9, 10-11, 13-14/ Rom 8:9, 11-13/Mt 11:25-30

Excerpts from the Lectionary for Mass ©2001, 1998, 1970 CCD. The English translation of Psalm Responses from Lectionary for Mass © 1969, 1981, 1997, International Commission on English in the Liturgy Corporation. All rights reserved.

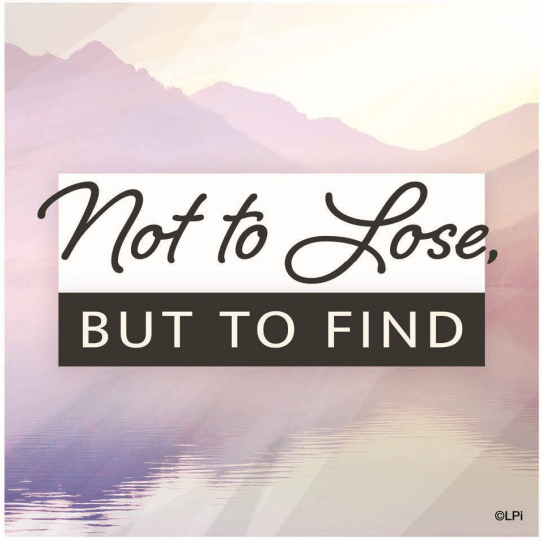

Gospel Meditation

Encourage Deeper Understanding of Scripture

I still remember the first homily I ever preached as a new deacon. It was at the seminary, and the Gospel was this one: "**Whoever loves father or mother more than me is not worthy of me**." (Matthew 10:37-38) Standing before more than 200 classmates and professors, I stumbled awkwardly through my words and realized how strange — almost insane — this teaching sounded. If anyone else said it, we would call it narcissistic or cultish.

And that is the point. I felt the weight of those words in my own heart then, as I still do today. Am I willing to live as though Christ's claim on my love is absolute? Are you?

Over the years, I've learned that the more I do, the more everything else makes sense. Family, friendships, vocation, even my very self: all of it falls into place when my love for Jesus comes first.

That is why he dares to speak this way. Our Lord is not a cult leader hungry for control. He is the Son of God, the source of life and love itself. To put him before everything else is not to lose, but to find...everything, and everyone, in him.

This week, name one thing or one person you are tempted to place before the Lord. Then consciously offer it back to him in prayer.

— Father John Muir

Liturgical Life

(PRACTICING) CATHOLIC

Mini Reflection: It's easy to receive Jesus, or at least the Jesus presented to us by pop culture. But it's harder to receive God the Son, consubstantial with God the Father who sent him — the one from the Old Testament who says and does a bunch of things that make modern people uncomfortable.

Receiving
I receive a lot of junk mail. I'm on a bunch of people's asking-for-money lists, and so were the people who owned this house before me, and when you put it all together, it results in quite the pile of paper accumulating on my counter.

I leave it there because, while I have received this mail, I don't want to *receive* it. Do you see the difference? To really receive someone or something, you have to look at it, assess it, make space for it. Accept it. Decide it will have a place in your home or your life or whatever, and give it that place.

It's what the righteous woman did with Elisha. She received him. She had a room all ready, waiting for him, even when he wasn't there.

But I refuse to receive the junk mail. I don't have space for it, in my head or on my counter, so after a day or two, I just throw it away without looking through it.

"Whoever receives me receives the one who sent me," Jesus tells us in the Gospel of Matthew.

But what does that mean, exactly?

It's easy to receive Jesus, or at least to receive the Jesus presented to us by modern imagination — that laidback hippie who lets anyone sit at his table, no questions asked. But it's harder to receive the Christ, God the Son, who is consubstantial with God the Father who sent him.

Ah, yes, God the Father — maybe you've heard of Him? He's the one from the Old Testament who says and does a bunch of things that make modern people uncomfortable.

That's a little more of a challenge, isn't it? Takes a little bit more thought. A little more assessment. A little more making-space.

Can we do it? Well, we have to find a way. Because for the record, laidback hippie Jesus doesn't exist. And Old Testament God makes a lot of sense, if you give Him a little thought. If you make a little space.

So make the space. Receive.

— *Colleen Jurkiewicz Dorman*

Why do we do that?
Catholic Life Explained

Question:

I've heard of the Corporal and Spiritual Works of Mercy. What are they, and what's the difference?

Answer:

As God has shown us mercy, so too are we called to show mercy to those we encounter. We see mercy throughout the Gospels, but the parable in Matthew 25 forms the foundation for the first set of Works of Mercy. This parable of the last judgment shows each person being asked how well they cared for those around them, and being reminded that this care for those in need is care for God Himself. Each person is asked if they have fed the hungry, given drink to the thirsty, clothed the naked, sheltered the stranger, cared for the sick, and visited the imprisoned. These — along with burying the dead — are the Corporal Works of Mercy, as they primarily concern the physical life of a person.

The list of the Spiritual Works of Mercy developed later. These actions of love primarily concern the inner life of a person. They are instructing the ignorant, counseling the doubtful, admonishing sinners, bearing wrongs patiently, forgiving offenses, comforting the afflicted, and praying for both the living and the dead. All of these actions are concrete ways of bringing the love of God into the world.

Ministry Schedule
July 4 & 5

Saturday, July 4 - 4:00 p.m.
Extraordinary Ministers - Matt Skwarczek, ***alternate needed***
Lector - ***Volunteer needed***
Servers- ***Volunteers needed***
Ushers - Ron Henke, Bob Jacovec, Doug Letterly, Bob Schmitt, Fran Schmitt, Fred Hejna

Sunday, July 5 - 7:30 a.m.
Extraordinary Ministers - Carm Collins, ***alternate needed***
Lector - Jaiden Leman
Servers - Pete Collins, Ron Marketti, Rick Marizza

Sunday, July 5 - 9:00 a.m. (Sacred Heart, Kinsman)
Extraordinary Minister - Pam Siedentop
Lector - Ed Condon
Servers - Austin Brockman & Maverick Kelly

Sunday, July 5 - 11:30 a.m.
Extraordinary Ministers - Julie Keigher, ***alternate needed***
Lector - ***Volunteer needed***
Servers- ***Volunteers needed***

If you are interested in assisting us at our weekend Masses, please sign up through the volunteer link on our website, which contains the most up-to-date schedule, or contact Laura at the parish office. Thank you for sharing your time and talents with us!

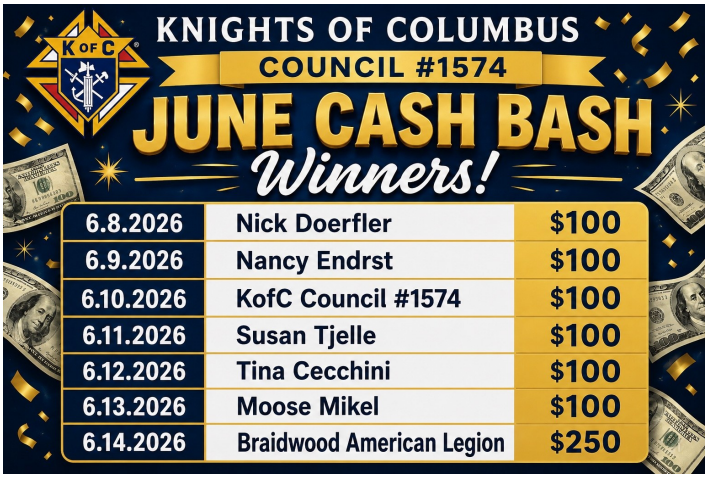

Assumption Weekly Offering + E-Giving	
Annual Offering Budget (7/1/2025 - 6/30/2026)	$326,141
YTD Offering Budget	$313,600
YTD Actual Offering	**$396,495**
6/14/26 Mass Offering 6/14/26 E-Giving Offering Last Week's Mass Offering (6/21/26) Last Week's E-Giving Offering (6/21/26)	$6,788 $1,433 TBD TBD
6/14/26 Total Offering Last Week's Total Offering (6/21/26)	$8,221 TBD
Weekly Goal	**$6,272**

Assumption Church Building Loan Balance through May, 2026	
Loan Amount	$620,123
Current Loan Balance	$571,248

Sacred Heart, Kinsman Weekly Offering	
6/7/26 Sunday Collection 6/14/26 Sunday Collection	$1,853 $1,938

Want an easy way to donate to Assumption?

Scan the QR code on the left.

2026 CMAA Report (as of June 21, 2026)
Goal: $34,200 Pledged: $38,626 Paid: $33,021 Donors: 173

God Is Love

I was recently at a Catholic conference and had a conversation with someone living in the thick of Hollywood culture. He was Catholic and spoke of how hard it was to live out his faith amid tremendous temptation and negativity toward religion. He spoke about how going to daily Mass helped to keep him centered and stay strong in his faith. He was a great witness to living out one's faith in the face of disbelief.

One thing that he told me stood out above all the rest. He spoke of his engagement to his fiancé and how important it was to him that God was a major part of their relationship and their lives as individuals as well. He told me he said something to her like, "If you don't love Jesus more than you love me, this is never going to work." What an amazing and truly moving witness!

Songs and books are written about the intense longing one human being can have for another. We can describe another as meaning everything to us. We speak of wanting to offer our complete selves to our beloved. However, true love is about more than wanting to be with that person. It is about wanting that person to know a love even greater than theirs: the love of God. No love can last without God. My Hollywood friend knew this to be the case. He showed his true love for his wife-to-be by sharing more than himself — he shared the very One who created love.

— Tracy Earl Welliver, MTS ©LPi

Kids Corner

Prayer

Lord, thank you for giving me water to drink when I am thirsty.

Mission for the Week

I will give my parents a cup of cool water when they are tired.

Sharing the Gospel

Welcome people to your home, school, and church. Offer visitors a cup of water, tea, coffee, hot chocolate, or juice. Share your food with those who are hungry. Share your clothing with those who need clothing. Find shelter for the homeless. Pray for the sick. Bury the dead. When disaster strikes, help people rebuild. When you welcome others, you welcome Jesus Christ. What you do for others, you do for God.

Now color the picture!

Circle the picture that is **different**. Then color in all the pictures.

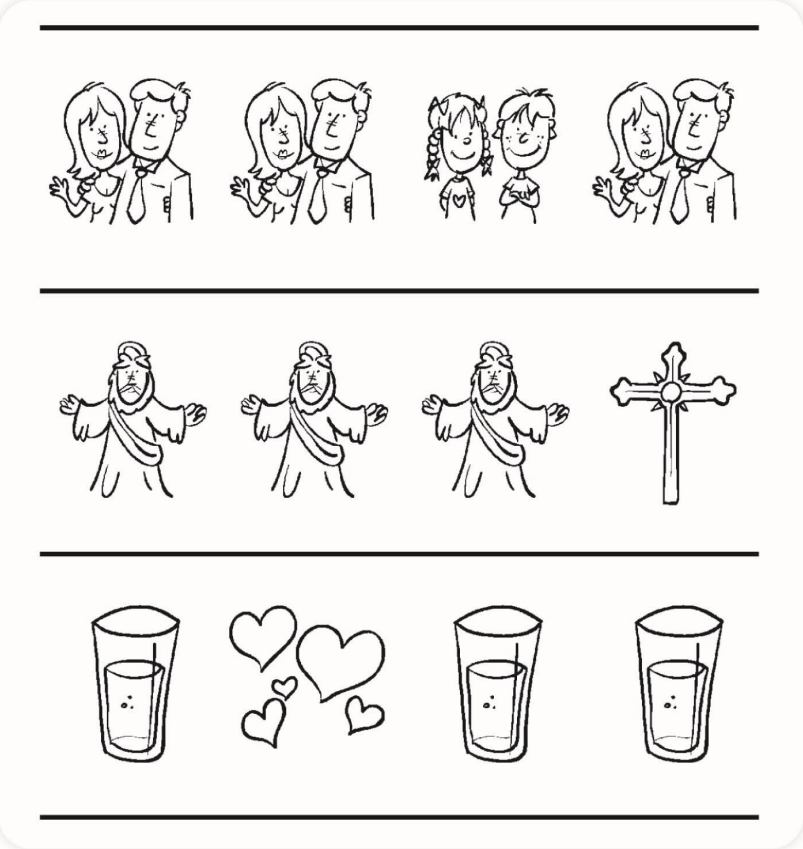

©LPi

Never miss our bulletin!

Get this bulletin delivered straight to your inbox every week.

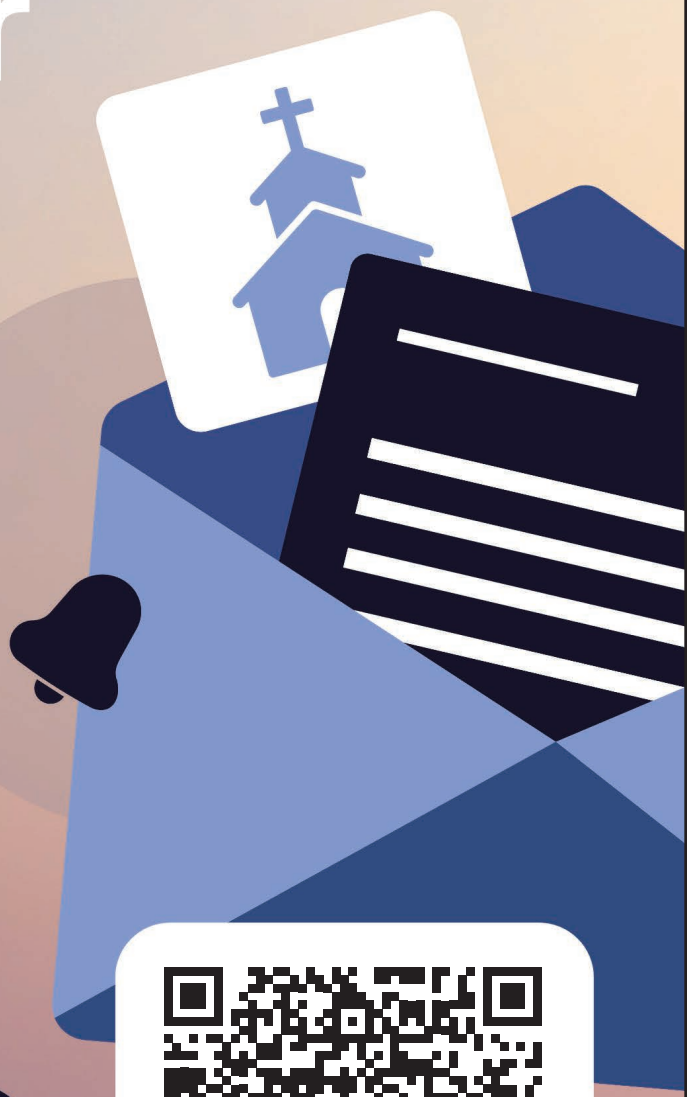

Scan to subscribe on parishesonline.com

Mustachio's
- Mon - Trivia
- Tues - Steak Night
- Friday - Fish Fry
- Sun - Wings

815 518-5411
785 3rd St, Carbon Hill

COUNTRY FINANCIAL
AUTO | HOME | LIFE | BUSINESS | RETIREMENT
Dean Tambling | 815-634-3184
65 East Church Street, Coal City

Advertise in Our Church Bulletin!
Contact Jeff Hansen
jhansen@4LPi.com
(800) 950-9952 x2683

Geo's PIZZA
634-8858
Order Online
www.geospizza.net

IF YOU LIVE ALONE
MDMedAlert!™ Starting At $19.95/mo.
BBB Accredited Business A+ Rating
✔ Ambulance ✔ Police/Fire
✔ Family/Friends ✔ GPS & Fall Alert
CALL NOW! 800.809.3570
md-medalert.com

Bank of Pontiac
Pontiac • Odell • Dwight • Forrest • Fairbury • Coal City • Minier • Delavan • Bloomington
Toll FREE 855-844-6151 | www.bankofpontiac.com
Member FDIC

STEVE'S Flooring & Design
Exceptional Floor Coverings
Exceptional Kitchen Designs
Stephen J. Meyer Owner/Designer
stevesflooring@sbcglobal.net
(815) 941-4505 • 717 N. Liberty • Morris
www.stevesflooring-design.com

Remarkable care for the whole family
5775 E. Highway 113
(815) 634-0100
RIVERSIDE HEALTHCARE

BENSON Insurance Agency, Inc.
815-448-2155
155 S. Broadway • Coal City
815-448-2155
514 Depot St. • Mazon

Brenene M. Brady, M.S., CCC-A
Clinical Audiologist
Caring for your hearing health.
3605 N State Route 47 Ste F., Morris, IL 60450
morrisaudiology.com • 815-941-4700
Chestnut Ridge Audiology
Diagnostic Testing for Pediatrics thru Geriatrics
Hearing Aid Services

Smith PAINTING SERVICES, INC.
COMMERCIAL • RESIDENTIAL • INDUSTRIAL
815-518-5528
485 S VERMILLON ST, COAL CITY
www.smithpaintingservicesinc.com

Reeves Fruland Baskerville
FUNERAL HOMES AND CREMATORY
Where Healing Begins...
Our Catholic family serving the families of the Parish since 1924
Coal City
Gardner
Morris
Wilmington
www.Reeves-Baskerville.com

HOMETOWN STORAGE
Climate Controlled
24/7 Access & Security
815 634-3333
4 Locations
Braidwood • Gardner
Diamond (2 locations)

Elliott ELECTRIC INC
815.634.1600
1600 S. Broadway • Coal City, IL
www.elliottelectric.net

IDEAL ELECTRIC
(815) 448-2328
• Parishioner •
5030 S. Old Mazon Rd. • Mazon, IL

"D" Construction, Inc.
GENERAL CONTRACTOR
1488 SO. BROADWAY
COAL CITY, ILLINOIS 60416
815-634-2555
FAX 815-634-8748
Doing it all!
"D" Services Include:
- Earthwork-Moving and Excavating
- Roadwork
- Carpentry
- Concrete
- Sewer & Water
- Traffic Control
- Trucking
- Ironwork
- Fabrication
- Bridgework
- Asphalt

Bob's Advanced Auto & Tire, Inc
ASE CERTIFIED
Complete Auto & Truck Repairs
24 Hour Towing
Bob Davis - Owner/Operator
815-634-0004
60 E. Chestnut, Coal City

Does your organization need a newsletter?
We'll cover the printing costs!
Learn more at lpicommunities.com

ALL TECH
Mechanical Services, Inc.
708-470-6800
Commercial & Residential HVAC Services Since 2008
24 HR Emergency Service Calls for after hours, weekends and holidays
atms1.com

LATITUDE REALTY
Mindy Rampa
SRS, PSA, CLHMS
Designated Managing Broker/Owner
815.641.9865

catholicmatch® Illinois
CatholicMatch.com/IL

State Farm
"Over 31 years of Hometown Service"
Jerry Hallahan
Agent
1350 E. Division St., Diamond
(815) 634-2222
jerry@jerryhallahan.com

Say Good-bye to Clogged Gutters!
$99 Installation*
Receive a $100 Visa gift card with your FREE in-home estimate
*All participants who attend an estimated 60-90-minute in-home product consultation will receive a $100 Visa gift card. Retail value is $100. Offer sponsored by LeafGuard Holdings Inc. Limit one per household. Company procures, sells, and installs seamless gutter protection. This offer is valid for homeowners over 18 years of age. If married or involved with a life partner, both cohabitating persons must attend and complete presentation together. Participants must have a photo ID and be legally able to enter into a contract. The following persons are not eligible for this offer: employees of Company or affiliated companies or entities, their immediate family members, previous participants in a Company in-home consultation within the past 12 months and all current and former Company customers. Gift may not be extended, transferred, or substituted except that Company may substitute a gift of equal or greater value if it deems it necessary. Gift card will be mailed to the participant via first class United States Mail within 10 days of receipt of the promotion form. Not valid in conjunction with any other promotion or discount of any kind. Offer not sponsored and is subject to change without notice prior to reservation. Offer not available in the states of CA, IN, PA and MI. Expires 10/31/22.
*Does not include cost of material. Expires 10/31/22.
- LeafGuard® is guaranteed never to clog or we'll clean it for FREE*
- Seamless, one-piece system keeps out leaves, pine needles, and debris
- Eliminates the risk of falling off a ladder to clean clogged gutters
- Durable, all-weather tested system not a flimsy attachment
Call today for your FREE estimate and in-home demonstration
CALL NOW 708-462-6373
*Guaranteed not to clog for as long as you own your home, or we'll clean your gutters for free.
Good Housekeeping
ENGLERT LeafGuard®
Get it. And forget it.

MIKE BESHOAR TREE SERVICE LLC
- Tree Removal • Stump Grinding
- Lot Clearing • Trimming
- Firewood
Mike Beshoar, Owner
mbtrees@live.com
(815) 942-2696

Lori A. Bonarek
Designated Managing Broker
LORI BONAREK REALTY
Expect The BEST!
Commercial & Residential
640 S. Broadway
Coal City, IL
815-518-2300