ELEVENTH SUNDAY IN ORDINARY TIME

THE HARVEST IS ABUNDANT.

MATTHEW 9:37

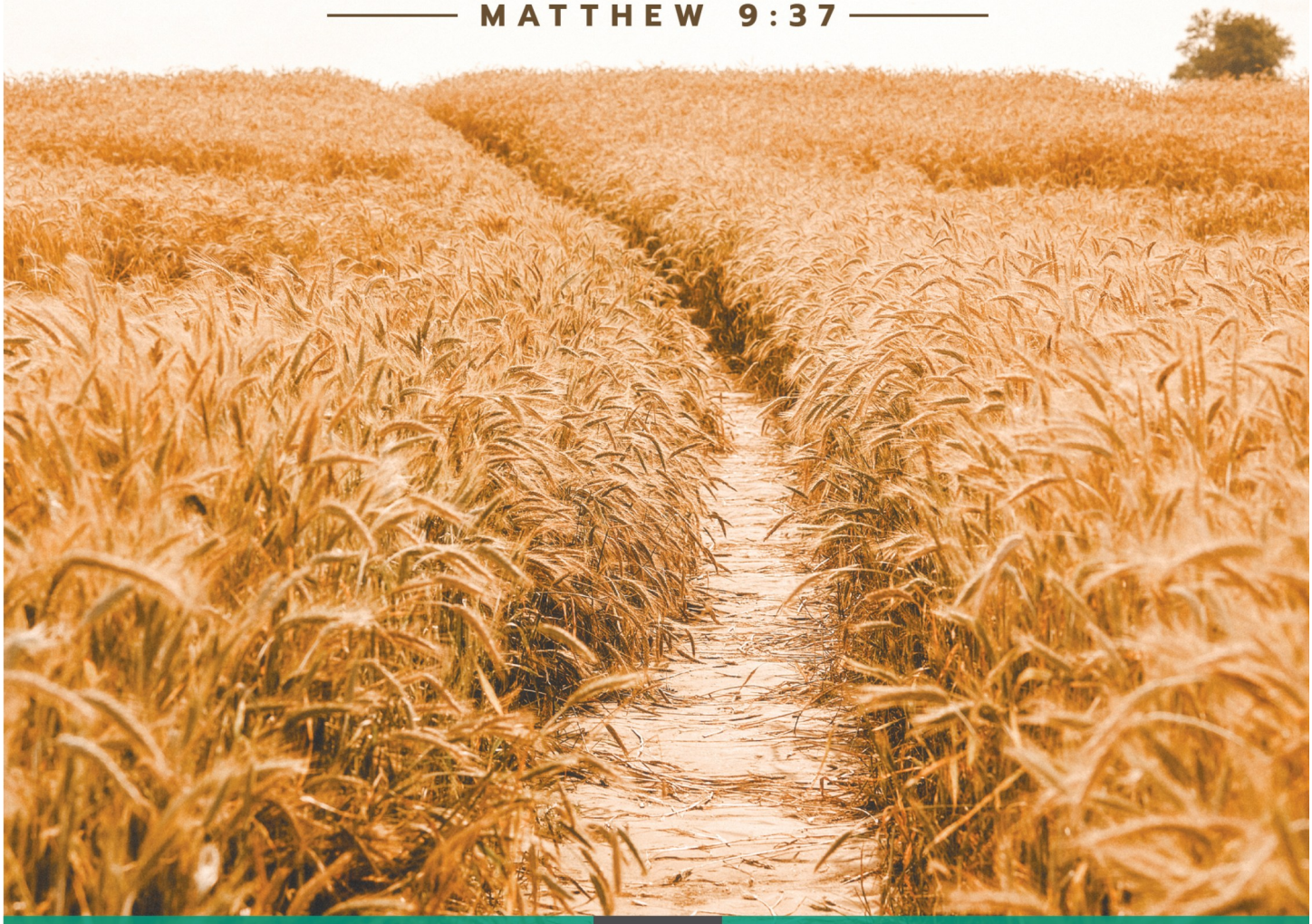

ASSUMPTION CATHOLIC CHURCH

COAL CITY - KINSMAN | 195 S. KANKAKEE STREET - COAL CITY, IL | 815-634-4171

SUNDAY, JUNE 14, 2026

©LPi

Assumption of the Blessed Virgin Mary Parish, Coal City

195 South Kankakee Street ● Coal City, IL 60416 (815) 634-4171

www.stmaryassumptionparish.org

Office Hours: Monday - Thursday 8:30 a.m. to 4:00 p.m., Friday - 8:30 a.m. to 1:30 p.m.

Sacred Heart, Kinsman

219 Emmett Street ● Kinsman, IL 60437

Pastor	Reverend Joshua Miller	(815) 634-4171 Ext. 2	frjosh@frjosh.org
Family Faith Formation Director & Business Manager	Deacon William Dunn	(815) 634-4171 Ext. 3	ddunn@abvcc.org
Parish Secretary & Bulletin/Digital Editor	Laura Uher	(815) 634-4171 Ext. 1	secretary@abvcc.org
Property Manager	Alex Kuhel	(815) 634-4171 Ext. 10	property@abvcc.org
Music Coordinator	Rita Wise	(815) 634-4110	rwise@abvcc.org

Mass and Confession Times

REGULAR WEEKEND MASS TIMES
Assumption - Saturday - 4:00 p.m. (*First Saturday of the Month - Additional Mass at 8:30 a.m.), Sunday - 7:30 a.m. & 11:30 a.m.
Sacred Heart, Kinsman - Sunday - 9:00 a.m.

REGULAR WEEKDAY MASS TIMES
Assumption - Tuesday - 6:30 p.m. (*First Tuesday of the Month Mass is followed by St. Peregrine Devotions & Benediction of the Blessed Sacrament.) Thursday & Friday - 8:30 a.m.
Sacred Heart, Kinsman - Wednesday - 8:30 a.m.

ROSARY
Assumption - Tuesday - 6:00 p.m., Thursday & Friday - 8:00 a.m.

CONFESSION TIMES *(Different on Holy Days & Holidays)*
Assumption - Tuesday - 6:00 p.m. to 6:20 p.m., Thursday & Friday - 8:00 a.m. to 8:20 a.m., Saturday - 3:15 p.m. to 3:45 p.m., First Sat. Only - 8:00 a.m. to 8:20 a.m.
Sacred Heart, Kinsman - Wednesday - After 8:30 a.m. Mass, Sunday - After 9:00 a.m. Mass.

Eucharistic Adoration Chapel

Assumption - The Adoration Chapel is open daily from 5:00 a.m. to 11:00 p.m.

Sacraments

ANOINTING OF THE SICK
Please call the parish office.

BAPTISMS
Parents are required to attend a baptismal preparation meeting prior to the baptism. Please contact the parish secretary to register.
Assumption - Baptisms are ordinarily scheduled for the second and fourth Sundays of the month after 11:30 a.m. Mass.

FUNERALS
Funeral liturgies are ordinarily celebrated at 10:00 a.m. The funeral director will contact the parish office regarding arrangements.

MARRIAGE
Arrangements must be made at least six months in advance. Marriage preparation classes are required to be completed before the Sacrament of Marriage can be celebrated. Please contact the parish office before making wedding arrangements.

The Pastor's Page

Ruminations on the Parish, Faith, and... everything else.

First Thoughts on Magnifica Humanitas*, Leo's First Encyclical*

The other day, I saw someone prove with the assistance of Artificial Intelligence (AI) that the Declaration of Independence was, in fact, written by AI. This was in response to an "AI researcher" claiming that Pope Leo's first encyclical entitled *Magnifica Humanitas* (*MH*) was itself largely written by AI, an absurd claim to be sure. In fact, *MH* was written by something far more dangerous than AI: it was written by a committee.

All joking aside, *MH* is a fantastic work that speaks to both the timeless principles of Catholic social teaching, as well as the times we find ourselves in right now. While the work's comments on AI have received the bulk of attention from the mainstream, what this document speaks to most clearly is the technological age in which we live. Underneath it all is a rejection of transhumanism, in which lines between technology and humanity are blurred; Pope Leo draws our attention to the dignity and complexity of the human person, which is very different from AI or the machines we produce.

It's a long document – much longer than I would have made it – but it's worth reading slowly and with great care as we ponder Christ's call in the current age. I will offer further reflections in the future, and have included a QR code for you to scan with your cellphone's camera to peruse the document yourselves.

The New Sign is Here!

Thanks to a private donor who prefers beautification projects in the church and around our campus, we now have a sign by Berst Hall, in the same style as the sign we recently erected at the intersection near the church. Like the other, this one is intended mostly for people not familiar with our parish, who may be headed to the Hall for the very first time. A special thank you to our donors – as well as to our maintenance crew who all worked to complete the project!

In Christ,

Mass Intentions

SATURDAY June 13
4:00 PM Mass (A)
†**Betty Watson** *(John & Teri Jo Boylan)*
†**Margaret Pierard** *(Bill & Marcie Miller)*
†**Jim Testa** *(Riley Family)*
†**Charlotte Curtis** *(Bill & Nancy Endrst)*

SUNDAY June 14 **Eleventh Sunday in Ordinary Time**
7:30 AM Mass (A)
†**Deceased Members of Peter LaRocca Family** *(Peter & Carm Collins)*
†**Louis Campo, Sr.** *(Family)*
9:00 AM Mass (SH)
†**John Phelan** *(Luke & Judy Phelan)*
11:30 AM Mass (A)
People of the Parish
†**Lori Brassard** *(Family)*
†**Megan Riley** *(Riley Family)*

TUESDAY June 16
6:30 PM Mass (A)
†**Ray & Betty Onsen** *(Joseph Macaluso)*

WEDNESDAY June 17
8:30 AM Mass (SH)
†**Kenneth Grudis** *(Ernadine Sinnott)*

THURSDAY June 18
8:30 AM Mass (A)
†**Shirley Boero** *(Family)*

FRIDAY June 19
8:30 AM Mass (A)
†**Deceased Members of Antenore Quartaroli Family** *(Peter & Carm Collins)*

SATURDAY June 20
4:00 PM Mass (A)
People of the Parish
†**Jeff Keck** *(Mallory & Nick Butler)*
†**Louie Ruffatti** *(Family)*
†**Jack Aichele** *(Pat & Family)*
†**George Durkee Family** *(Family)*

SUNDAY June 21 **Twelfth Sunday in Ordinary Time**
7:30 AM Mass (A)
†**Leonard Halliday** *(Kelly, Bill, & Family)*
†**Lewellyn Leopold** *(Kelly, Bill, & Family)*
†**Juan Fehr** *(Noma)*
9:00 AM Mass (SH)
†**Pat Bartman** *(Rick Sterling)*
11:30 AM Mass (A)
†**Dominica & John Faletti** *(Family)*
†**Ernie Viano** *(Mark & Mary Jo Enrietta)*
†**John & Mary Bono** *(Family)*
†**Norm Hook** *(Family)*

Stop by our parish picnic Sunday at 2:00 at the Coal City Area Club; bring a dish to share *(first letter of last name: A - M/Dessert, N - Z/Side).*

Thank you to those who recently helped the Decorating Committee remove the Easter décor in the church. We really appreciate your help!

Weekly Confession Times

TUESDAY (A) - 6:00 p.m. to 6:20 p.m.
WEDNESDAY (SH) - Following the 8:30 a.m. Mass
THURSDAY & FRIDAY (A) - 8:00 a.m. to 8:20 a.m.
SATURDAY (A) - 3:15 p.m. to 3:45 p.m.
(First Saturday only - 8:00 a.m. to 8:20 a.m.)
SUNDAY (SH) - Following the 9:00 a.m. Mass
(Different on Holy Days & Holidays)

This Week's Events

A: Assumption **SH:** Sacred Heart

Sunday, June 14
2:00 pm - Parish Picnic @ Coal City Area Club
6:30 pm - Evening Adult Bible Study - Madonna Room

Monday, June 15
4:30 pm - St. Vincent Meals - Berst Hall
Coal Food Pantry Open - 815-216-3288

Tuesday, June 16
No Events

Wednesday, June 17
No Events

Thursday, June 18
Coal Food Pantry Open - 815-216-3288

Friday, June 19
No Events

Saturday, June 20
Visit our tent, see our parade floats, & hear Assumption's choir members sing at the Coal City America 250 Celebration!

Sunday, June 21
6:30 pm - Evening Adult Bible Study - Madonna Room

Please Pray for Those Serving Our Country:
Kaylee Brennan, Sebastian Gasienica, Rhys Lyman, Brady O'Donnell, Zander Posey, Logan Teodoro

Please Pray for the Sick: Daniel Beshoar, Paula Beshoar, Cindi Meyer Brandeis, Stacey Brown, Tom Buban, Ryan Collins, Doris Giordano, George Good, Pat Hanna, Mark Lotzer, Gloria Markl, Donna Meyer, Chasity Olson, Frank & Jean Peters, Larry Ried, Steve Stork, Helen Talty, Cary Teska, Glenn VanDrie, Liz Veronda

In your charity, prayers and Mass offerings, please remember those who have died. Eternal rest grant unto them, O Lord, and let perpetual light shine upon them. May they and all the souls of the faithful departed rest in peace. Amen.

Barbara Jean Farrero
(Mother of Steven & John)

~STOP BY ASSUMPTON CHURCH'S TENT FOR SOME ELOTE~

JUNE 20, 2026

AMERICA 250

A COAL CITY SALUTE

NOTE: *While at the parade, keep an eye out for our church's two floats in the parade: one for our Fellowship Committee and another for the Knights of Columbus & Martha's Ministry!*

NOTE: *The community choir, which includes members of our parish, will sing around 8:45 p.m. at the high school football field, just before the Joliet Legion band, drone show, and fireworks!*

PARADE ON BROADWAY - NOON KICKOFF

OTHER FESTIVITIES OPEN AT 1PM

STAGE 1

S. Broadway & Willow

1:30pm Incredible Bats Show
1:45pm On Broadway Dancers
2:00pm Jesse White Tumblers
2:45pm Hot Dog Competition
3:00pm Major School of Dance
3:30pm Popsicle Contest
4:00pm Reptile Show
5:00pm Ben Franklin Speaks
5:45pm Pie Contest

STAGE 2

Bob's Advanced Auto Lot

1:00pm The Clients
4:00pm Hot Toddies

ACTIVITIES

1:00pm Trackless Train Rides
1:00pm Beer Garden
2:00pm Bingo
2:00pm Water Fights w/Mazon FD
3:00pm Foam Party
3:00pm Library Crafts
6:30pm Hot Air Balloon Rides

THROUGHOUT THE DAY

Vendor Booths • Dunk Tank
Caricature Artist • 360° Photo Booth
Face Painting • Balloon Artist

GRAND FINALE

@ CC High School - Gates Open at 8:15pm

American Legion Band,
CC Community Choir, Drone Show,
Fireworks and More!

THANK YOU TO OUR SPONSORS!

Elliott Electric, Lori Bonarek Realty, Constellation Energy, Chamlin & Associates, ComEd, Surf Air Wireless, AA Home & Building Inspections, Berket's Super Foods, Bob's Advanced Auto & Tire, David A Spesia - Coal City Mayor, Babe's Tap, Ancel Glink. Joliet Junior College, Geo's Pizza, Midland States Bank, Sweet Treats & Tasty Eats, The Free Press

Grundy Supply
Janitorial, Industrial, Packaging and Safety Supplies
800-641-9262
grundysupply.com

Bank of Pontiac

"D" Construction Inc.

Scan the QR Code,
Join the Celebration!

Weekly Prayer

Sunday's Readings

First Reading:
Therefore, if you hearken to my voice and keep
my covenant,
you shall be my special possession,
dearer to me than all other people,
though all the earth is mine. (Ex 19:5)

Psalm:
We are his people: the sheep of his flock. (Ps 100)

Second Reading:
But God proves his love for us
in that while we were still sinners Christ died for us. (Rom 5:8)

Gospel:
At the sight of the crowds, Jesus' heart was moved
with pity for them
because they were troubled and abandoned,
like sheep without a shepherd. (Mt 9:36)

Excerpts from the Lectionary for Mass ©2001, 1998, 1970 CCD.
The English translation of Psalm Responses from Lectionary for Mass © 1969, 1981, 1997, International Commission on English in the Liturgy Corporation. All rights reserved.

Live The Liturgy
Inspiration of the Week

In his mercy, Jesus sent his Apostles into ministry — and the Apostles are still ministering today. We see them in the sanctuary, in the confessional. They are our priests, sent to shepherd Christ's sheep. This week, let's pray for our shepherds.

Observances for the week of June 14, 2026

Sunday:	11th Sunday in Ordinary Time; *Flag Day*
Friday:	St. Romuald, Abbot; *World Refugee Day; Juneteenth*
Next Sunday:	12th Sunday in Ordinary Time; *Father's Day*

Virtues, *Explained!*

God Himself is Truth. Therefore, if we belong to God, we must live truthfully — in small matters and in large ones, so that the witness we bear to the ultimate Truth of God shall always be taken seriously.

Prayer of Discipleship

Dear Jesus,
You've called every soul to yourself, aware of our faults and failures, but also our gifts, perspectives, our talents, and our dreams. As we grow to know you, help us to more fully understand ourselves and, in doing so, to use our unique positions to spread your love to the world.
Amen.

Worship & Meditation

Readings for the week of June 14, 2026

Sunday:
Ex 19:2-6a/Ps 100:1-2, 3, 5/Rom 5:6-11/
Mt 9:36-10:8

Monday:
1 Kgs 21:1-16/Ps 5:2-3ab, 4b-6a, 6b-7/
Mt 5:38-42

Tuesday:
1 Kgs 21:17-29/Ps 51:3-4, 5-6ab, 11 and 16/
Mt 5:43-48

Wednesday:
2 Kgs 2:1, 6-14/Ps 31:20, 21, 24/
Mt 6:1-6, 16-18

Thursday:
Sir 48:1-14/ Ps 97:1-2, 3-4, 5-6, 7/
Mt 6:7-15

Friday:
2 Kgs 11:1-4, 9-18, 20/Ps 132:11, 12, 13-14, 17-18/Mt 6:19-23

Saturday:
2 Chr 24:17-25/Ps 89:4-5, 29-30, 31-32, 33-34/Mt 6:24-34

Next Sunday:
Jer 20:10-13/Ps 69:8-10, 14 and 17, 33-35/
Rom 5:12-15/Mt 10:26-33

Excerpts from the Lectionary for Mass ©2001, 1998, 1970 CCD. The English translation of Psalm Responses from Lectionary for Mass © 1969, 1981, 1997, International Commission on English in the Liturgy Corporation. All rights reserved.

Gospel Meditation

Encourage Deeper Understanding of Scripture

A few years ago, I met a woman in my parish who was a successful lawyer. Yet in her free time, she poured her energy into a nonprofit she founded to advocate for children with special needs. When I asked what inspired her, she spoke of her niece, who was born with disabilities. Her niece was both a glorious gift and a constant challenge. Out of that painful, beautiful experience, she felt called to create something lasting for other children and parents. The nonprofit thrived, not because she had mapped it all out, but because she was deeply moved to act.

In today's Gospel, Jesus is **"moved with compassion" for the crowd, for they were "like sheep without a shepherd**." (Matthew 9:36) So he calls his disciples, ordinary men with no special qualifications, and sends them to heal, preach, and cast out demons. Their mission flows not from their skills but from his authority and the Spirit's gifts.

The Second Vatican Council teaches that the Spirit continually pours out charisms, special graces for the good of the Church and the world (cf. *Lumen Gentium* 4 & 12). These often arise from the unfolding of our lives: from what breaks your heart, what fills you with hope, what suffering has shaped you. The Spirit works through those very experiences to equip us with gifts that build up others.

What is your charism? Well, what needs around you call you to loving action? This could be where Christ is sending you. Allow your heart to be moved like Christ's. Then get to work.

— Father John Muir

Liturgical Life

(PRACTICING) CATHOLIC

Mini Reflection: We often find it hard to love the Church if we find it hard to love a particular priest, a particular bishop. That's the thing about priests and bishops and all the laborers in the field: they are human. They are sinners. Just like you and me.

Laborers
"The harvest is abundant, but the laborers are few."

This excerpt from Matthew's Gospel has become a catchphrase in the modern Church. We give ourselves vertigo with the amount of head-shaking we do over the much-lamented "decline in numbers."

Which numbers, you ask? Well, take your pick — numbers of baptized Catholic children who continue to profess their faith in adulthood, numbers of registered parishioners, numbers of priests ordained each year. All are a fraction of what they were generations ago.

That last one — the priests — that's a particular worry for us, isn't it? So we pray, "Send us laborers, Lord! Make them holy. Make them earnest."

And then we add, in the silence of our hearts: "Make them perfect."

It's no secret that part of the reason the pews are empty is because we often find it hard to love the Church if we find it hard to love a particular priest, a particular bishop, or a particular human representative of the Church.

Because that's the thing about priests and bishops and all the laborers in the field: they are human. They are sinners. Just like you and me.

We must consider this: today's Gospel lists the Apostles whom Jesus sent out in ministry to heal, console, and evangelize, and right at the end — like a record scratch — comes the name of Judas Iscariot, the betrayer. If ever a laborer failed in his work, it was Judas.

And surely, when he did, his fellow laborers were so demoralized and so disenchanted that they considered laying down their tools and leaving the harvest to wither and die.

But they did not, and we must not.

Without cost we have received, and without cost we are called to give.

So we labor on, for the day is drawing to a close, and the threshing time is near.

— Colleen Jurkiewicz Dorman

Why do we do that?
Catholic Life Explained

Question:

A member of my parish was recently arrested for a white-collar crime. I don't approve of what he did, but he is a great neighbor and a nice person. How should I treat someone like him?

Answer:

There is a litany of expressions that fit this situation: Everyone makes mistakes. Hate the sin, love the sinner. Judge not, lest you be judged. All of these proverbs and sayings highlight the fact that we are here to help each other on the way to salvation. Our hope and goal is that everyone grows in grace, drawing closer to God and to the promise of eternal life. Part of that process is our struggle, collectively and individually, with sin. And that is the ugly part. Sin is not nice, pretty, or inviting when laid out for all to see. Nor is it easy for the person caught in the spotlight.

Kindness and support are not the same thing as approval. We recognize that good people can do bad things and in their struggle, they need the help of others. Our kindness is often the flicker of hope that allows someone to face the consequences of sin while focusing on the promise of redemption. Your desire to help and support your neighbor is the response of grace to sin, and the same response of Jesus to us.

©LPi

Ministry Schedule
June 20 & 21

Saturday, June 20 - 4:00 p.m.
*Extraordinary Ministers - **Two volunteers needed***
*Lector - **Volunteer needed***
*Servers- **Volunteers needed***
Ushers - Ron Henke, Bob Jacovec, Doug Letterly, Bob Schmitt, Fran Schmitt, Fred Hejna

Sunday, June 21 - 7:30 a.m.
*Extraordinary Ministers - **Two volunteers needed***
Lector - Jaiden Leman
Servers - Ron Marketti, Pete Collins, Ken Bonomo

Sunday, June 21 - 9:00 a.m. (Sacred Heart, Kinsman)
Extraordinary Minister - Lee Miller
Lector - Kathy Vint
Servers - Emma & June McDonald

Sunday, June 21 - 11:30 a.m.
*Extraordinary Ministers - **Two volunteers needed***
Lector - Steve Rusky
*Servers- **Volunteers needed***

If you are interested in assisting us at our weekend Masses, please sign up through the volunteer link on our website, which contains the most up-to-date schedule, or contact Laura at the parish office. Thank you for sharing your time and talents with us!

Assumption Weekly Offering + E-Giving	
Annual Offering Budget (7/1/2025 - 6/30/2026)	$326,141
YTD Offering Budget	$307,328
YTD Actual Offering	**$388,274**
5/24/26 Mass Offering	$6,062
5/24/26 E-Giving Offering	$1,083
5/31/26 Mass Offering	$7,594
5/31/26 E-Giving Offering	$1,408
Last Week's Mass Offering	$6,164
Last Week's E-Giving Offering	$1,883
5/24/26 Total Offering	$7,145
5/31/26 Total Offering	$9,002
Last Week's Total Offering	$8,047
Weekly Goal	**$6,272**

Assumption Church Building Loan Balance through May, 2026	
Loan Amount	$620,123
Current Loan Balance	$571,248

Sacred Heart, Kinsman Weekly Offering	
5/17/26 Sunday Collections	$5,348
5/24/26 Sunday Collection	$1,208
5/31/26 Sunday Collection	$1,479

Want an easy way to donate to Assumption?

Scan the QR code on the left.

Coming Soon THIS SUMMER

Wednesday, July 22 - Pig Roast

Sunday, August 16 - Pie & Ice Cream Social

Sunday, August 23 - Cards & Collectibles Show

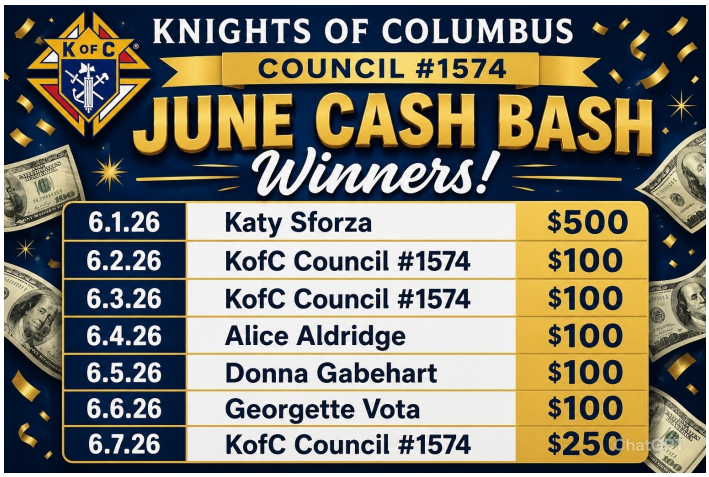

Kids Corner

Prayer

Jesus, help me share your good news with other kids.

Mission for the Week

Tell a friend about Jesus this week.

Sharing the Gospel

God wants all people to go to heaven one day. Some people are lost. They need help finding their way back to God. You can help them! You know that you are a sinner. You know that Jesus washed your sins away. Well, share that good news! Your friends have made mistakes. Tell them about Jesus' love that washed their sins away, too.

Now color the picture!

Fit this Gosepl message into the empty squares:

Send out workers into his harvest field.

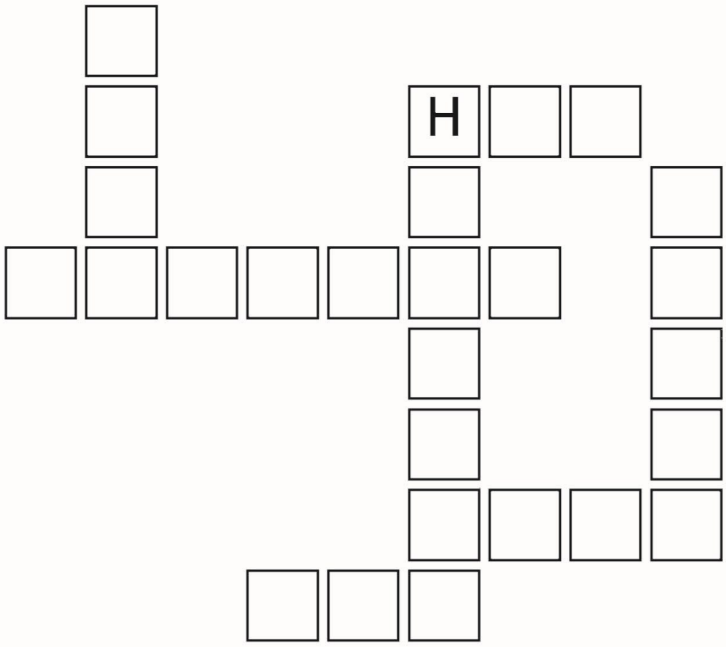

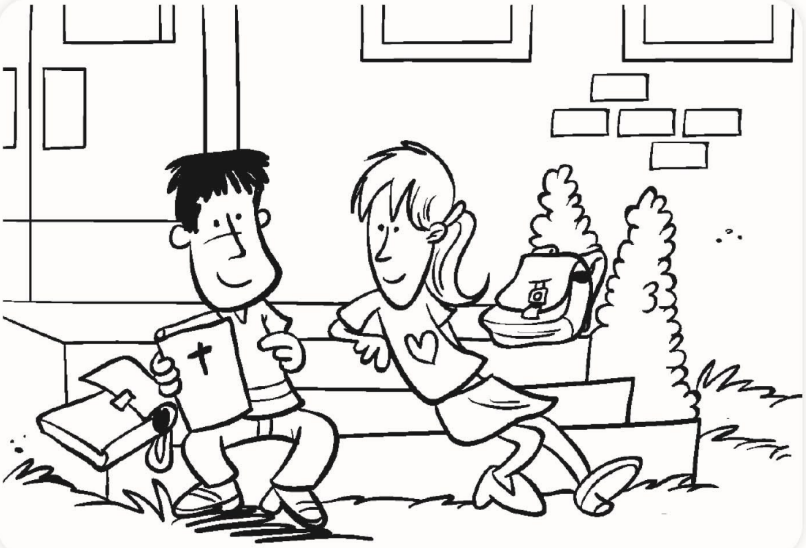

©LPi

Never miss our bulletin!

Get this bulletin delivered straight to your inbox every week.

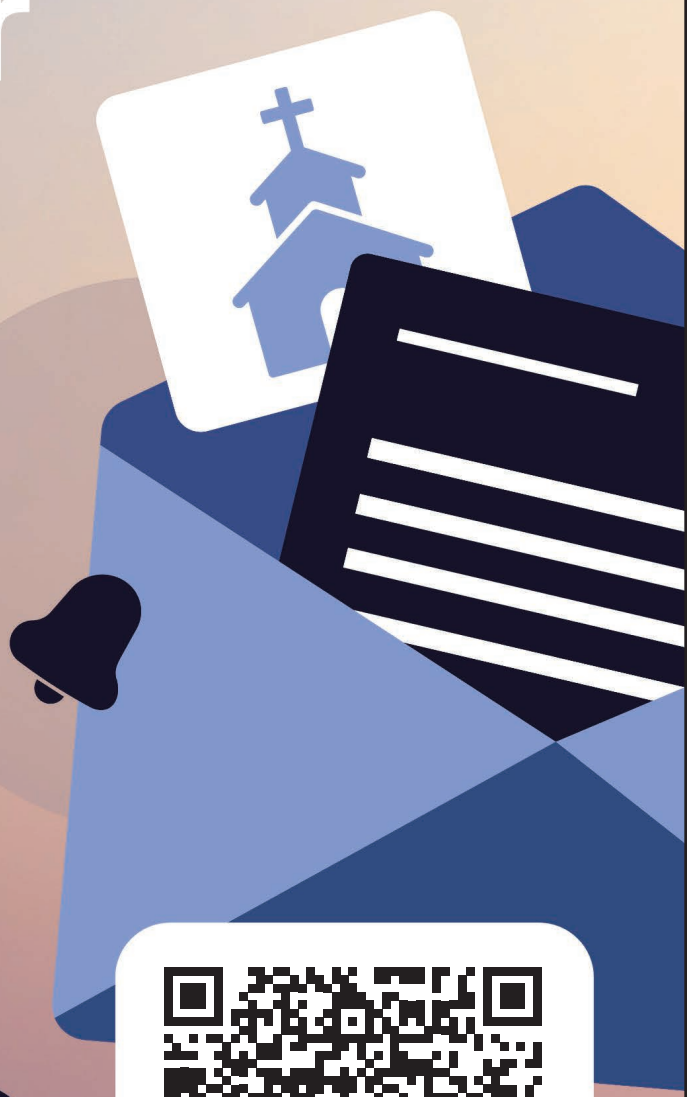

Scan to subscribe on parishesonline.com

Mustachio's
- Mon - Trivia
- Tues - Steak Night
- Friday - Fish Fry
- Sun - Wings

815 518-5411
785 3rd St, Carbon Hill

COUNTRY FINANCIAL
AUTO | HOME | LIFE | BUSINESS | RETIREMENT
Dean Tambling | 815-634-3184
65 East Church Street, Coal City

Advertise in Our Church Bulletin!
Contact Jeff Hansen
jhansen@4LPi.com
(800) 950-9952 x2683

Geo's PIZZA
634-8858
Order Online
www.geospizza.net

IF YOU LIVE ALONE
MDMedAlert!™
Starting At $19.95/mo.
BBB Accredited Business A+ Rating
✔ Ambulance ✔ Police/Fire
✔ Family/Friends ✔ GPS & Fall Alert
CALL NOW! 800.809.3570
md-medalert.com

Bank of Pontiac
Pontiac • Odell • Dwight • Forrest • Fairbury • Coal City
Minier • Delavan • Bloomington
Toll FREE 855-844-6151 | www.bankofpontiac.com
Member FDIC

STEVE'S Flooring & Design
Exceptional Floor Coverings
Exceptional Kitchen Designs
Stephen J. Meyer Owner/Designer
stevesflooring@sbcglobal.net
(815) 941-4505 • 717 N. Liberty • Morris
www.stevesflooring-design.com

Comprehensive cancer care is in Coal City
5775 E. Highway 113
(815) 933-9660
RIVERSIDE CANCER INSTITUTE

BENSON Insurance Agency, Inc.
815-448-2155
155 S. Broadway • Coal City
815-448-2155
514 Depot St. • Mazon

Brenene M. Brady, M.S., CCC-A
Clinical Audiologist
Caring for your hearing health.
3605 N State Route 47 Ste F., Morris, IL 60450
morrisaudiology.com • 815-941-4700
Chestnut Ridge Audiology
Diagnostic Testing for Pediatrics thru Geriatrics
Hearing Aid Services

Smith PAINTING SERVICES, INC.
COMMERCIAL • RESIDENTIAL • INDUSTRIAL
815-518-5528
485 S VERMILLON ST, COAL CITY
www.smithpaintingservicesinc.com

Reeves Fruland Baskerville
FUNERAL HOMES AND CREMATORY
Where Healing Begins...
Our Catholic family serving the families of the Parish since 1924
Coal City
Gardner
Morris
Wilmington
www.Reeves-Baskerville.com

HOMETOWN STORAGE
Climate Controlled
24/7 Access & Security
815 634-3333
4 Locations
Braidwood • Gardner
Diamond (2 locations)

Elliott ELECTRIC INC
815.634.1600
1600 S. Broadway • Coal City, IL
www.elliottelectric.net

IDEAL ELECTRIC
(815) 448-2328
• Parishioner •
5030 S. Old Mazon Rd. • Mazon, IL

"D" Construction, Inc.
GENERAL CONTRACTOR
1488 SO. BROADWAY
COAL CITY, ILLINOIS 60416
815-634-2555
FAX 815-634-8748
Doing it all!
"D" Services Include:
- Earthwork-Moving and Excavating
- Roadwork
- Trucking
- Carpentry
- Ironwork
- Concrete
- Fabrication
- Sewer & Water
- Bridgework
- Traffic Control
- Asphalt

Bob's Advanced Auto & Tire, Inc
ASE CERTIFIED
Complete Auto & Truck Repairs
24 Hour Towing
Bob Davis - Owner/Operator
815-634-0004
60 E. Chestnut, Coal City

Does your organization need a newsletter?
We'll cover the printing costs!
Learn more at lpicommunities.com

ALL TECH
Mechanical Services, Inc.
708-470-6800
Commercial & Residential HVAC Services Since 2008
24 HR Emergency Service Calls for after hours, weekends and holidays
atms1.com

LATITUDE REALTY
Mindy Rampa
SRS, PSA, CLHMS
Designated Managing Broker/Owner
815.641.9865

catholicmatch® Illinois
CatholicMatch.com/IL

State Farm
"Over 31 years of Hometown Service"
Jerry Hallahan
Agent
1350 E. Division St., Diamond
(815) 634-2222
jerry@jerryhallahan.com

Say Good-bye to Clogged Gutters!
$99 Installation*
Receive a $100 Visa gift card with your FREE in-home estimate
*All participants who attend an estimated 60-90-minute in-home product consultation will receive a $100 Visa gift card. Retail value is $100. Offer sponsored by LeafGuard Holdings Inc. Limit one per household. Company procures, sells, and installs seamless gutter protection. This offer is valid for homeowners over 18 years of age. If married or involved with a life partner, both cohabitating persons must attend and complete presentation together. Participants must have a photo ID and be legally able to enter into a contract. The following persons are not eligible for this offer: employees of Company or affiliated companies or entities, their immediate family members, previous participants in a Company in-home consultation within the past 12 months and all current and former Company customers. Gift may not be extended, transferred, or substituted except that Company may substitute a gift of equal or greater value if it deems it necessary. Gift card will be mailed to the participant via first class United States Mail within 10 days of receipt of the promotion form. Not valid in conjunction with any other promotion or discount of any kind. Offer not sponsored and is subject to change without notice prior to reservation. Offer not available in the states of CA, IN, PA and MI. Expires 10/31/22.
*Does not include cost of material. Expires 10/31/22.
- LeafGuard® is guaranteed never to clog or we'll clean it for FREE*
- Seamless, one-piece system keeps out leaves, pine needles, and debris
- Eliminates the risk of falling off a ladder to clean clogged gutters
- Durable, all-weather tested system not a flimsy attachment
Call today for your FREE estimate and in-home demonstration
CALL NOW 708-462-6373
*Guaranteed not to clog for as long as you own your home, or we'll clean your gutters for free.
Good Housekeeping
ENGLERT LeafGuard®
Get it. And forget it.

MIKE BESHOAR TREE SERVICE LLC
- Tree Removal • Stump Grinding
- Lot Clearing • Trimming
- Firewood
Mike Beshoar, Owner
mbtrees@live.com
(815) 942-2696

Lori A. Bonarek
Designated Managing Broker
LORI BONAREK REALTY
Expect The BEST!
Commercial & Residential
640 S. Broadway
Coal City, IL
815-518-2300