

Eighteeth's CBCT **FINSCAN F350**

BROAD VISION, EASY ACQUISITION

Dental Cone-Beam Computed Tomography



Changzhou Sifary Medical Technology Co.,Ltd
No.26 Yandanghe Road, Xinbei District, Changzhou City,
Jiangsu Province, China
www.eighteeth.com



Core Components

Revolutionary Performance
Standardized Excellence



Equipped with Japanese Canon X-Ray Tube as Standard

Global premium x-ray tube model in CBCT technology
0.5mm small focal spot for exceptional clarity

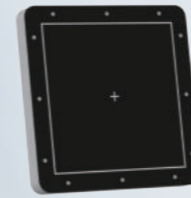

HD Large-Sized Flat-Panel Detector as Standard

16*16cm flat panel
Non-stitched one-time imaging



16*10 FOV One-Stop Solution

Widely used in dental routine diagnosis, implant surgery, etc
Additional 4*4, 8*8 size FOV available
Meets clinical needs with small and medium field of view options in diverse complex surgical scenarios



Intelligent Cooling Technology

Adopt self-developed dissipation heat technology
Effectively reduce temperatures in tubes and components during operation with stable image output



EG Design: Comfort & Precision in Imaging

-Smart & Compact

Small footprint, big performance
Optimized geometry ensures **HD imaging** with lower radiation

-Premium Materials

German-imported molecular materials for durability and long-lasting appearance

-L-Shaped Open Base

Stable, open design for easy patient positioning and wheelchair accessibility

-Silent Conveyor Belt

Noise-free operation for a more comfortable imaging experience

Ultra-Fast HD Scanning

Image Power Frame by Frame

9-Second CT Imaging, at Your Fingertips

Proprietary algorithms deliver high-quality CT imaging in just 9 seconds

Scanning time, CT: 9S or 18S Panoramic image: 14S

Cephalometric image: 8S or 6S

Patients can download panoramic and cephalometric images via one-click QR code—quick to save, easy to view

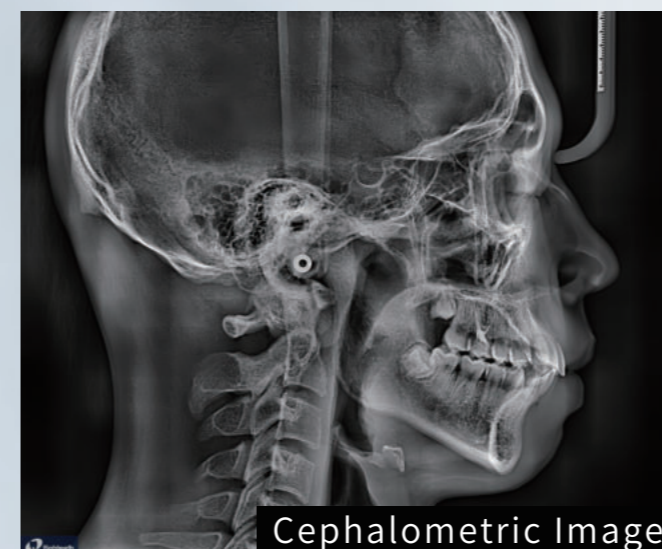
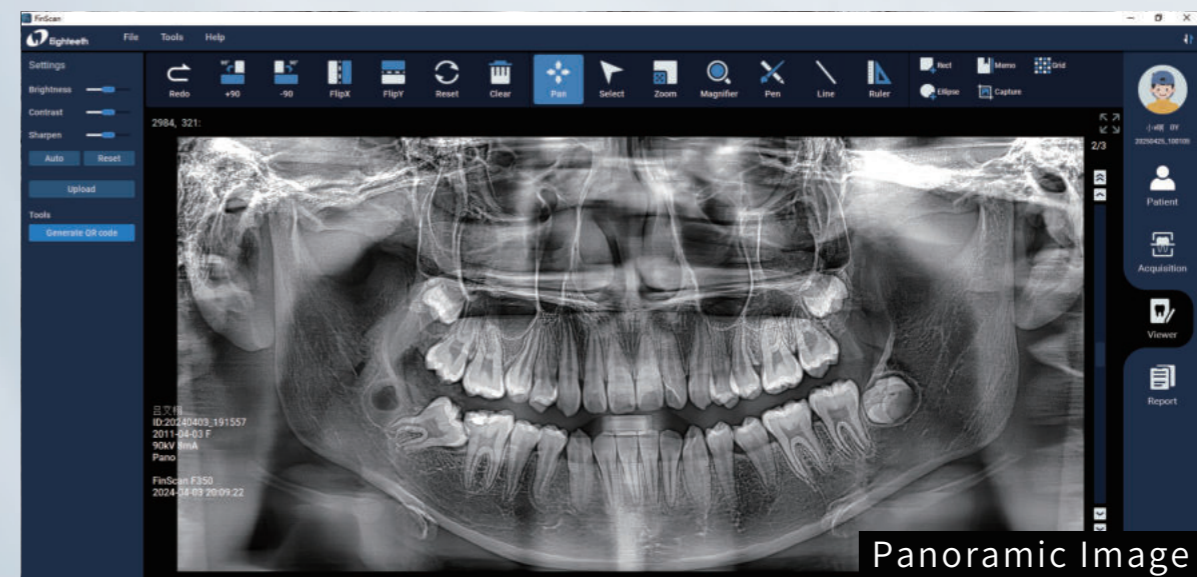
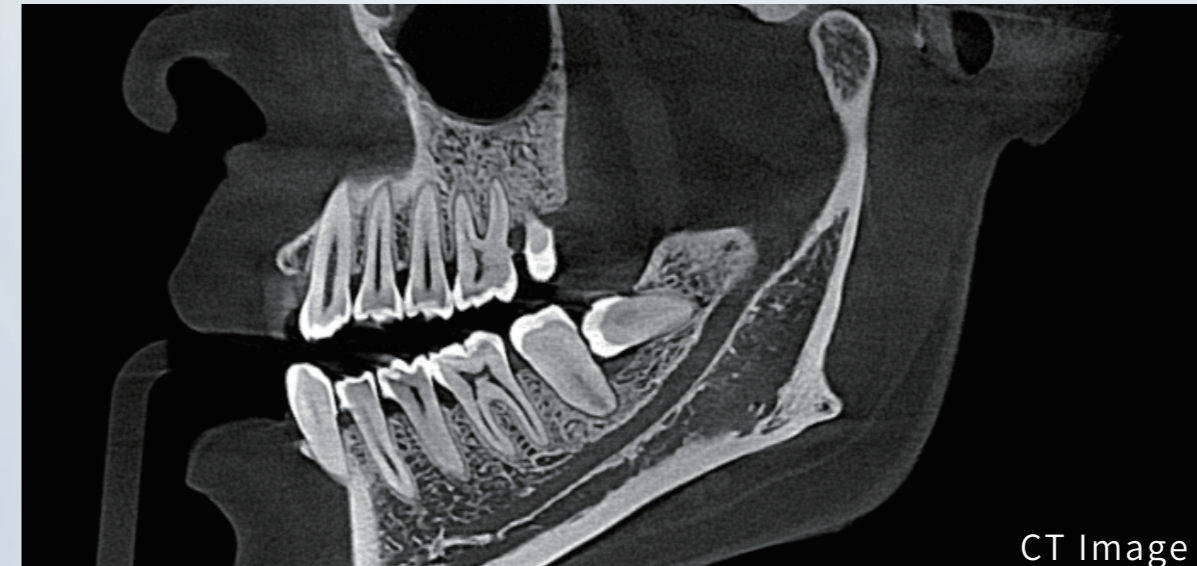

FinScan Ultimate Layer Algorithm

Like Keen Eyes
Unveil a New Era in Imaging

HD Image Reconstruction at Low Doses Scanning

Advanced algorithm platform ensures high-quality images at significantly reduced radiation doses

Regular Dose

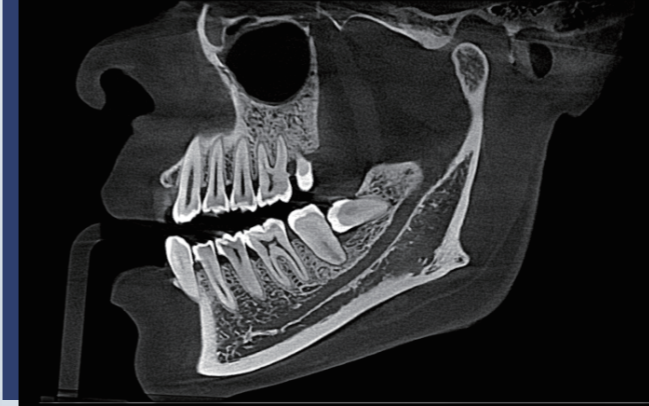

Low Dose



Efficient Metal Artifact Correction

Identifies and processes interference from high-density materials, effectively removes metallic artifacts for accurate imaging

Before Metal Artifact Correction

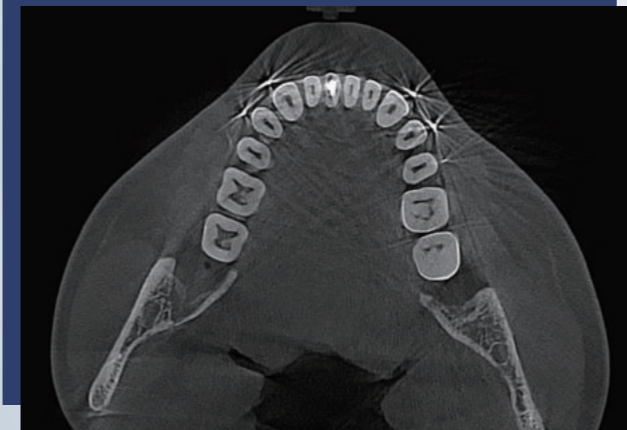

After Metal Artifact Correction

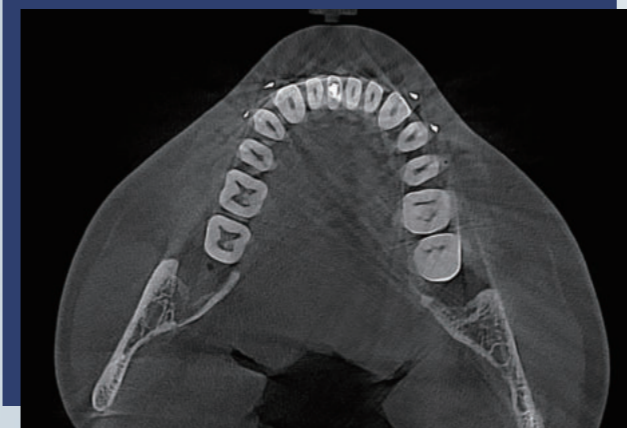

Intelligent Noise Reduction

Intelligently recognize real structures and noise in images, reducing noisy points and distortion

Before Intelligent Noise Reduction



After Intelligent Noise Reduction





Expert Software

FinScan Image Processing Software
Designed with the Clinician in Mind
Six Comprehensive Modes
for Precise Diagnosis

Multi-Planar Reformation(MPR)

Coronal image, sagittal image, axial image, 3D image rendering model are clear at a glance

In the 3D imaging model, simply click on any tooth position, and other images will instantly align to it, making the process quick and easy

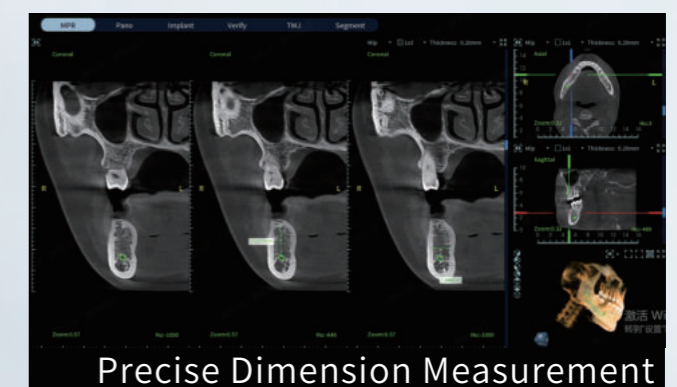
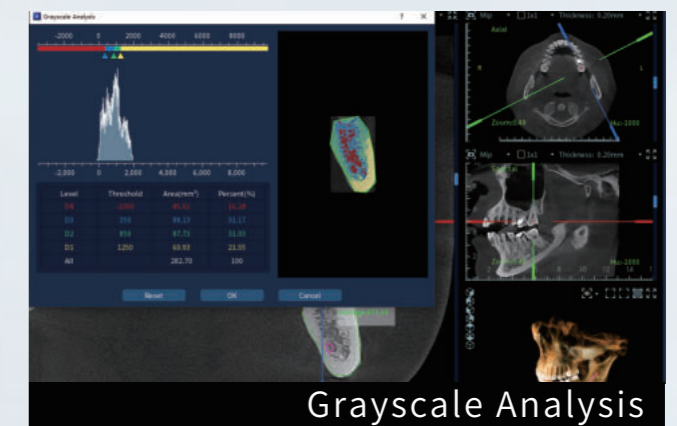
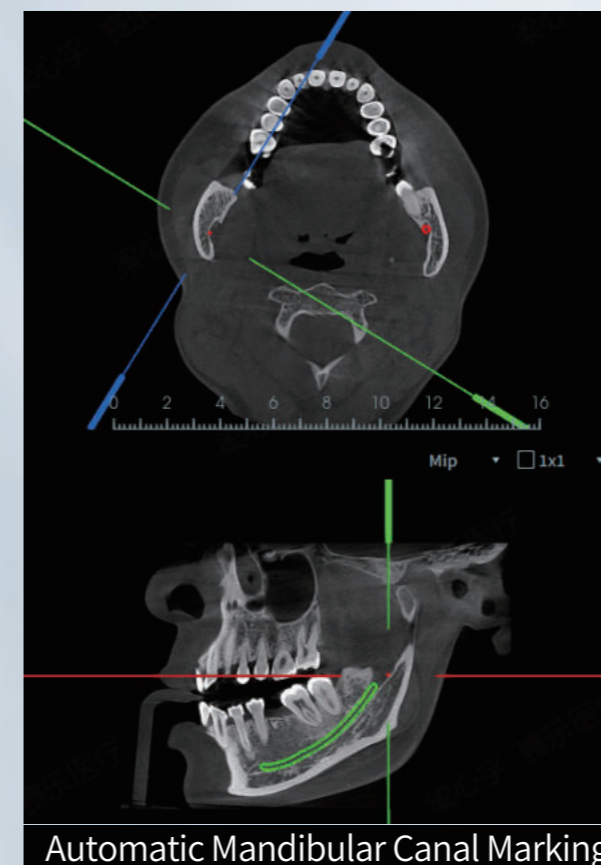
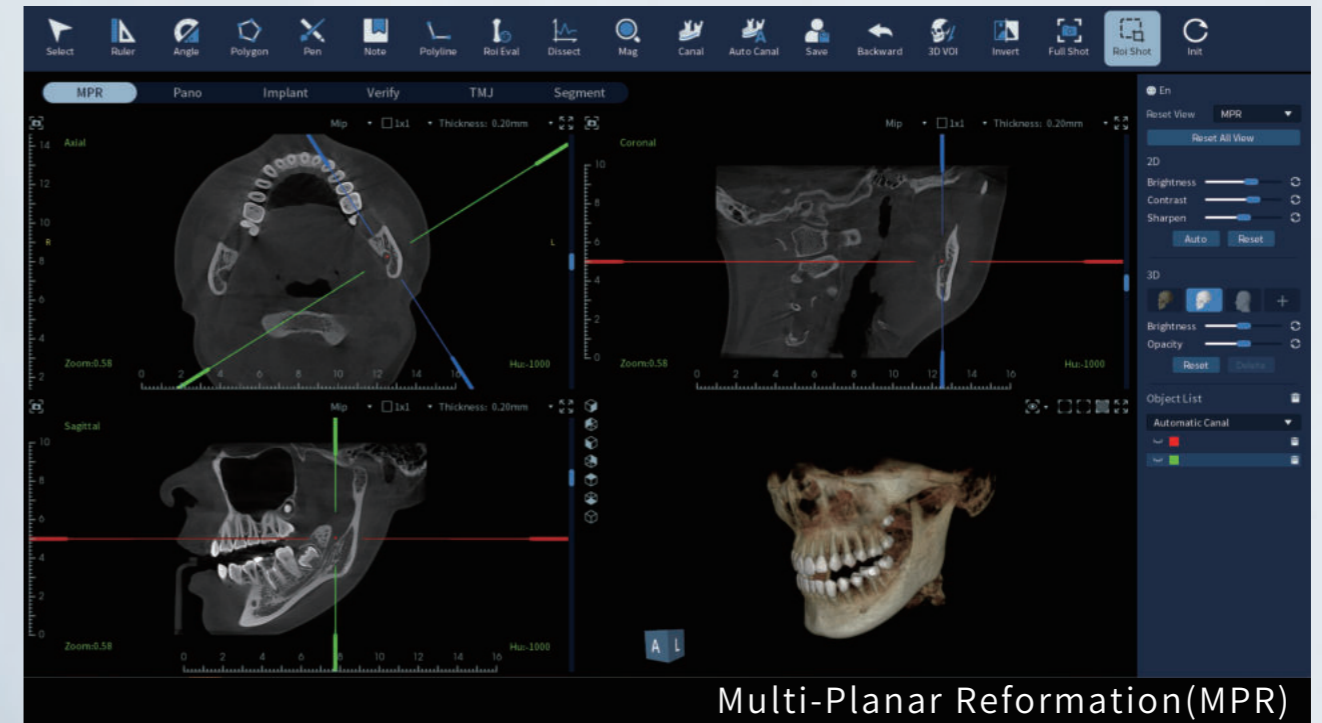

Panoramic Mode

Intelligent generation of high-quality panoramic images for multi-layer observation and comprehensive control
Accurately and automatically delineate the dental arch
Freely switch the layer thickness between 0.2mm and 30mm

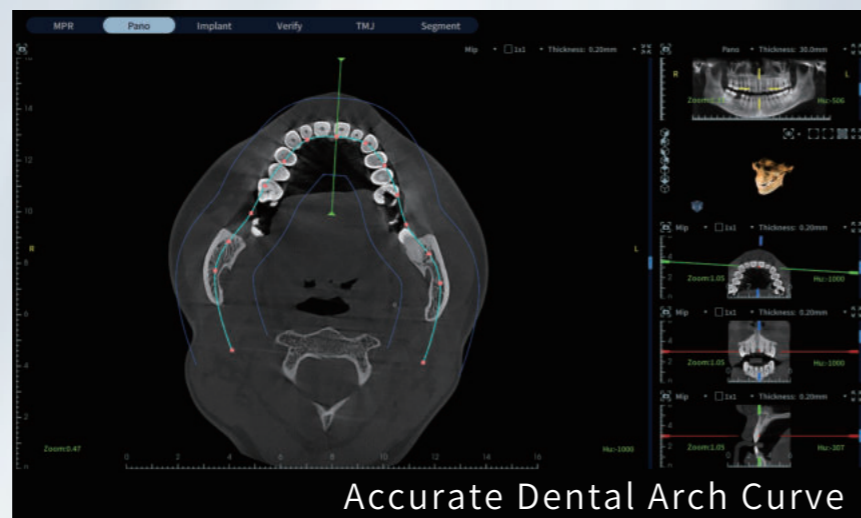
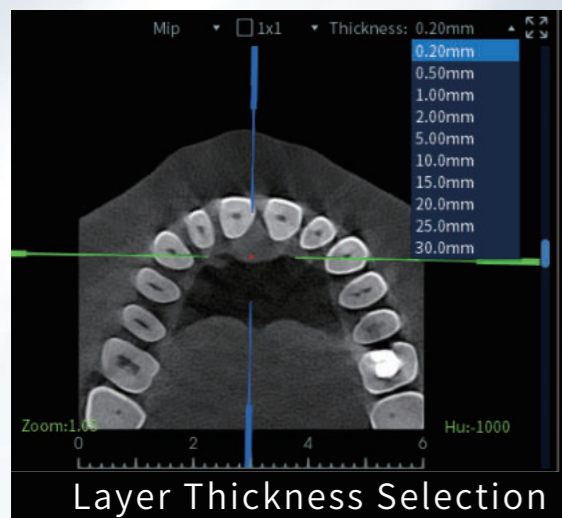
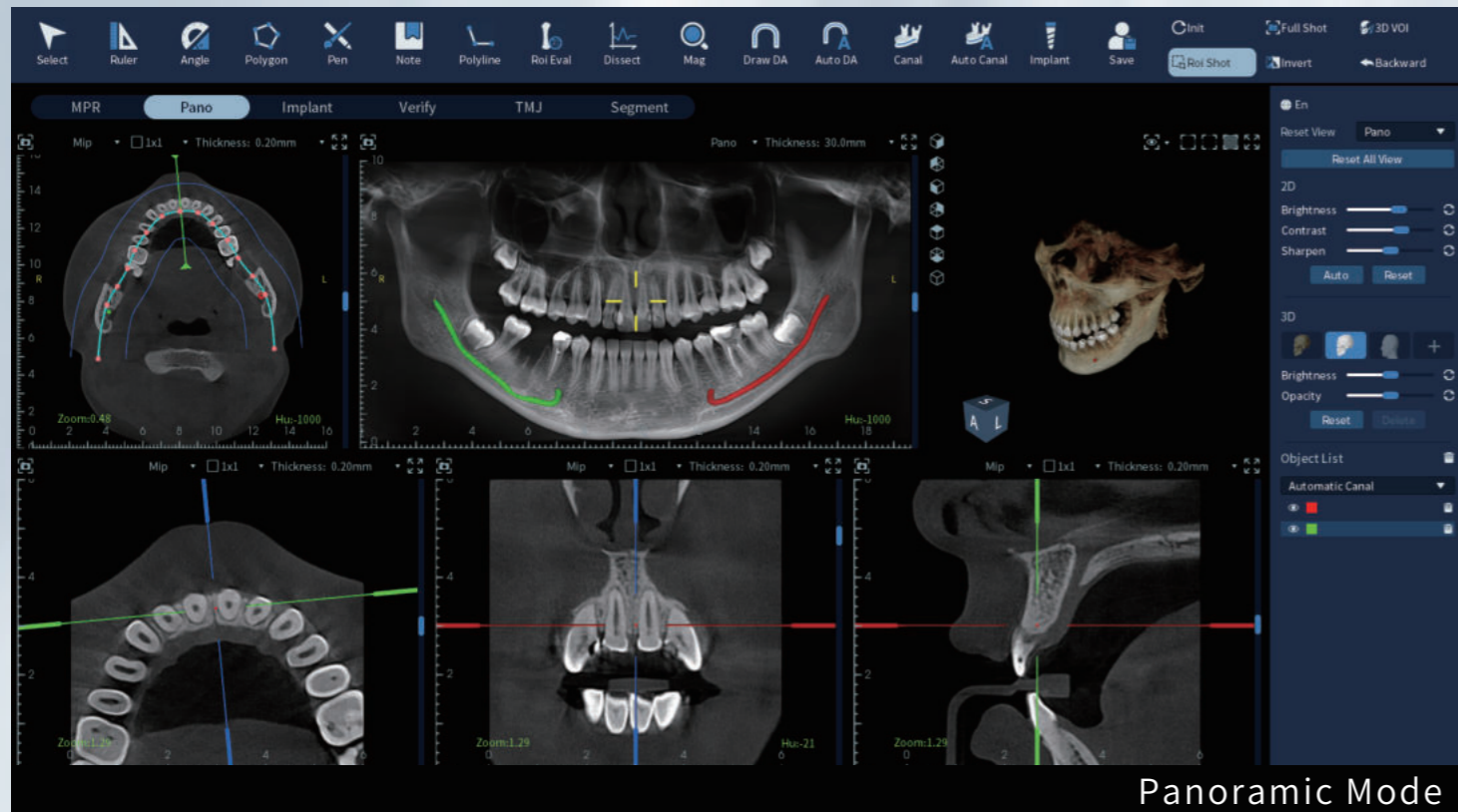

Temporomandibular Joint(TMJ)

Automatic cross-line positioning
Automatic locating and marking of the TMJ to meet diagnostic needs

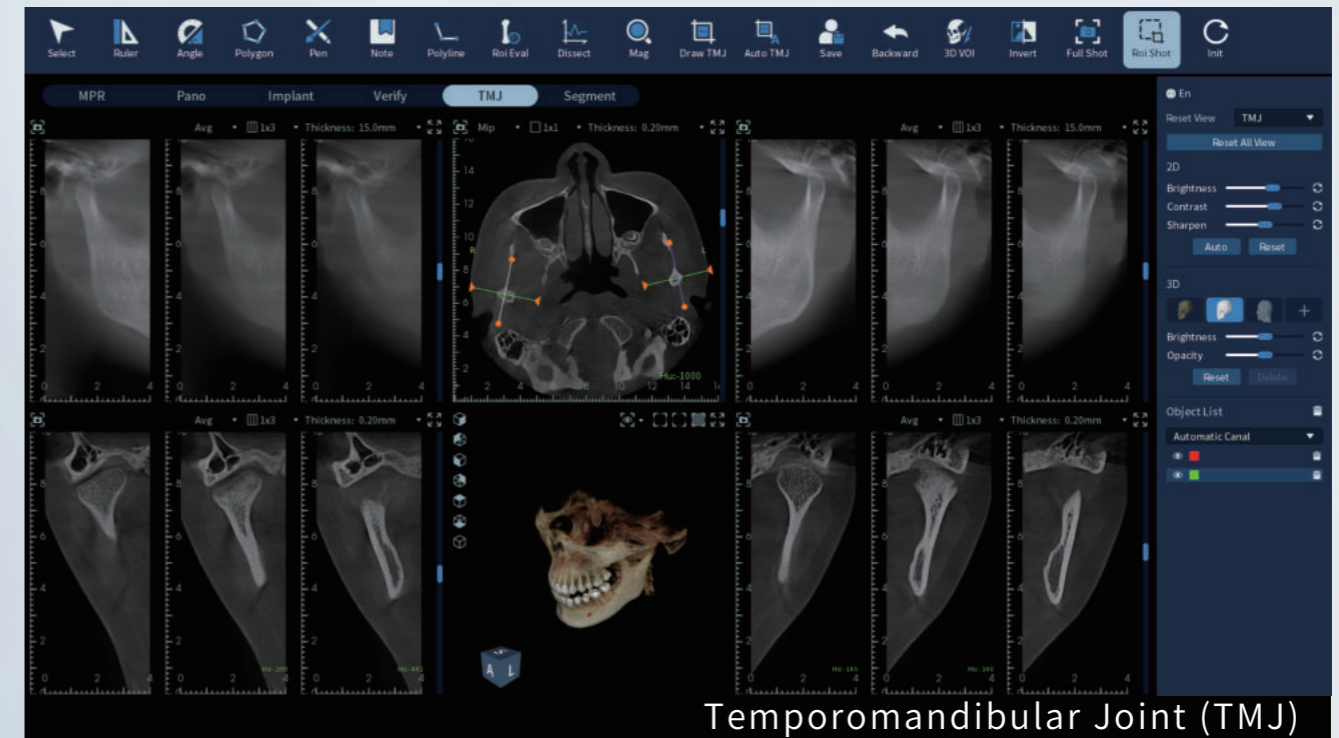

AI Root-bone Segmentation

Allows separation of teeth from the alveolar bone, enabling multi-dimensional observation of tooth alignment and the condition of the upper and lower jaws
The automatic nerve canal marking feature saves manual operation time and enhances treatment efficiency



Implant Mode & Virtual Implant Placement

One-stop Implant Solution

Comprehensive Implant Diagnostic Support

Providing comprehensive diagnostic support with precise grayscale analysis and bone density visualization to improve success rates

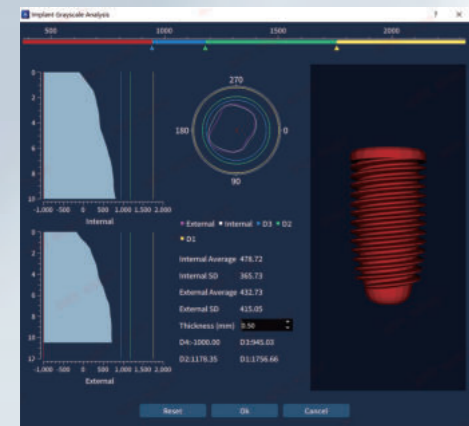

Rich Implant Selection Flexible Parameter Adjustment

Covers 14 implant brands. Supports manual implant placement and drag-and-drop parameter adjustment for faster planning

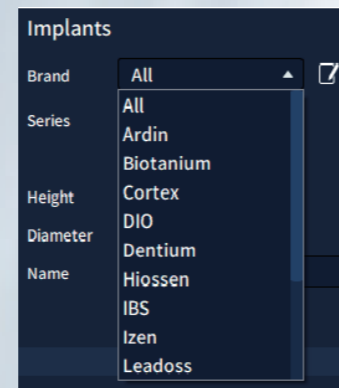

Implant & Nerve Canal Collision Detection

In implant placement mode, the distance from the implant tip to the nerve canal is displayed, reducing the risk of nerve collision during surgery

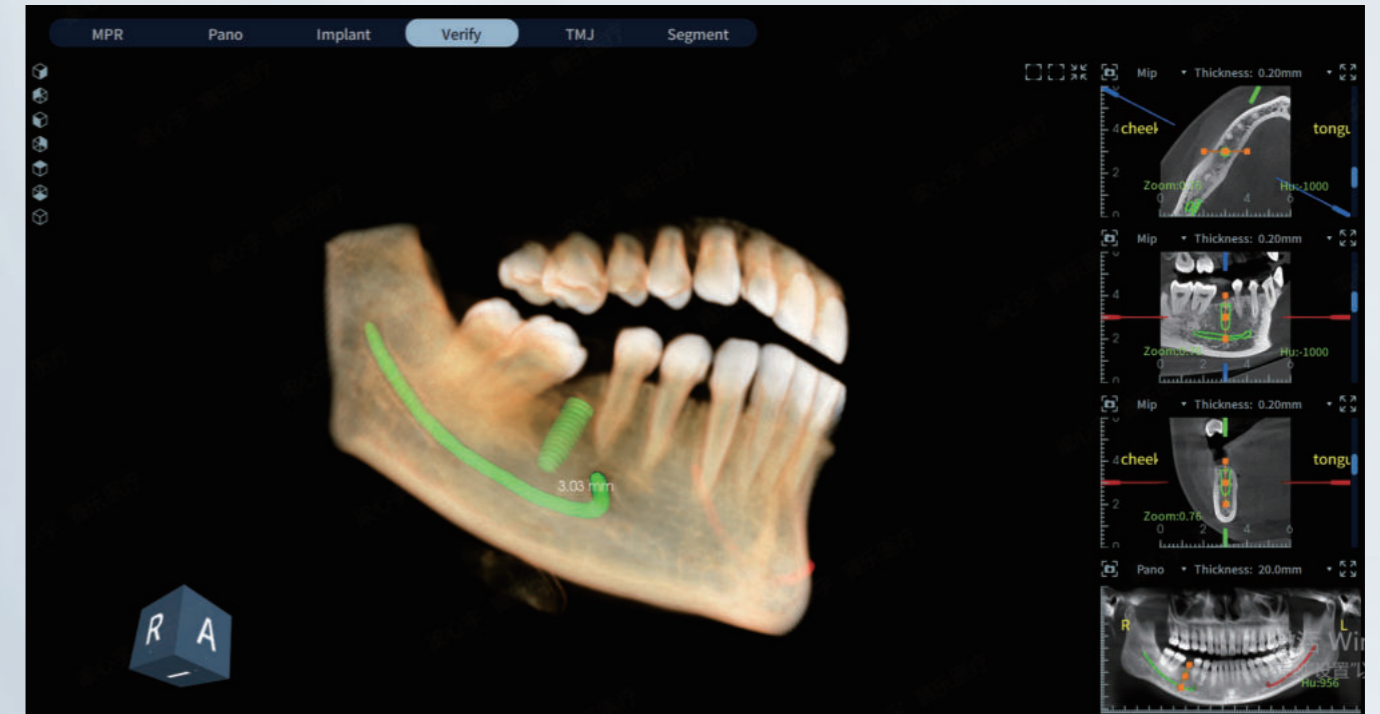

① Positioning

Select implant target area in the 3D model using mouse operation

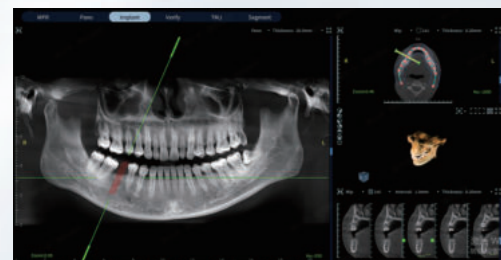

② Mark

Supports both automatic and manual nerve canal marking. Precisely and clearly displays the nerve canal location



③ Densitometry

Bone densitometry
Select the "Grayscale Analysis" to perform bone densitometry in the implant target area
Alveolar bone measurement
Measure the width of the alveolar ridge crest and the distance from the neurovascular canal or maxillary sinus



④ Select the Implant

Select a suitable implant from the Implant Library by viewing detailed information on dozens of popular implant brands; then choose the implant site for simulation

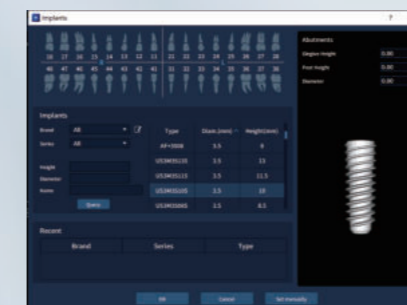

⑤ Adjust Implant Positioning

Adjust implant positioning in the virtual mode, with imaging views from the horizontal, coronal, and sagittal planes centered on the implant

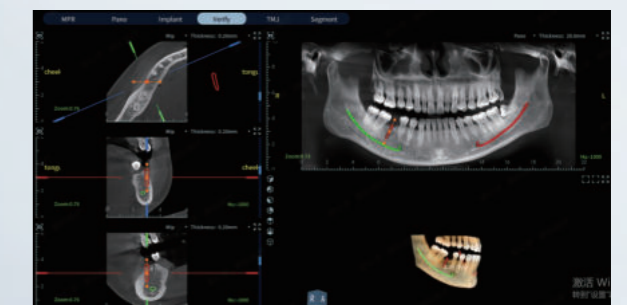

Comfortable and Safe Imaging Experience



Ergonomic rubber-coated handle for comfort, stability and efficiency



Thoughtful voice guidance makes it easy and convenient for patients to position themselves comfortably



The system automatically adjusts dosage parameters based on the patient's age and also allows for self-adjustment as needed

Eighteeth's eCloud: Empowering Intelligent Imaging on-the-Go

AI Dental Reports: Intuitive and Comprehensive

One-click automatic generation of panoramic and cephalometric analysis reports. Clear diagnostic results reduce communication costs and enhance doctor efficiency



Eighteeth's eCloud: Leading The Digital Dentistry 4.0 Era

Cloud-based smart data connects devices, doctors, and patients, enabling real-time access to patient images within a local area network(LAN). Supports data backup and recovery, making image review and diagnosis easy for doctors



Eighteeth Support Center: More in Tune with Your Equipment Than You Are!

The **Eighteeth Support Center** provides 24/7 remote real-time monitoring of Eighteeth CBCT worldwide, like having a dedicated "health manager" for each machine. If any CBCT abnormalities are detected, our professional team will respond immediately, ensuring the continuity of your operations

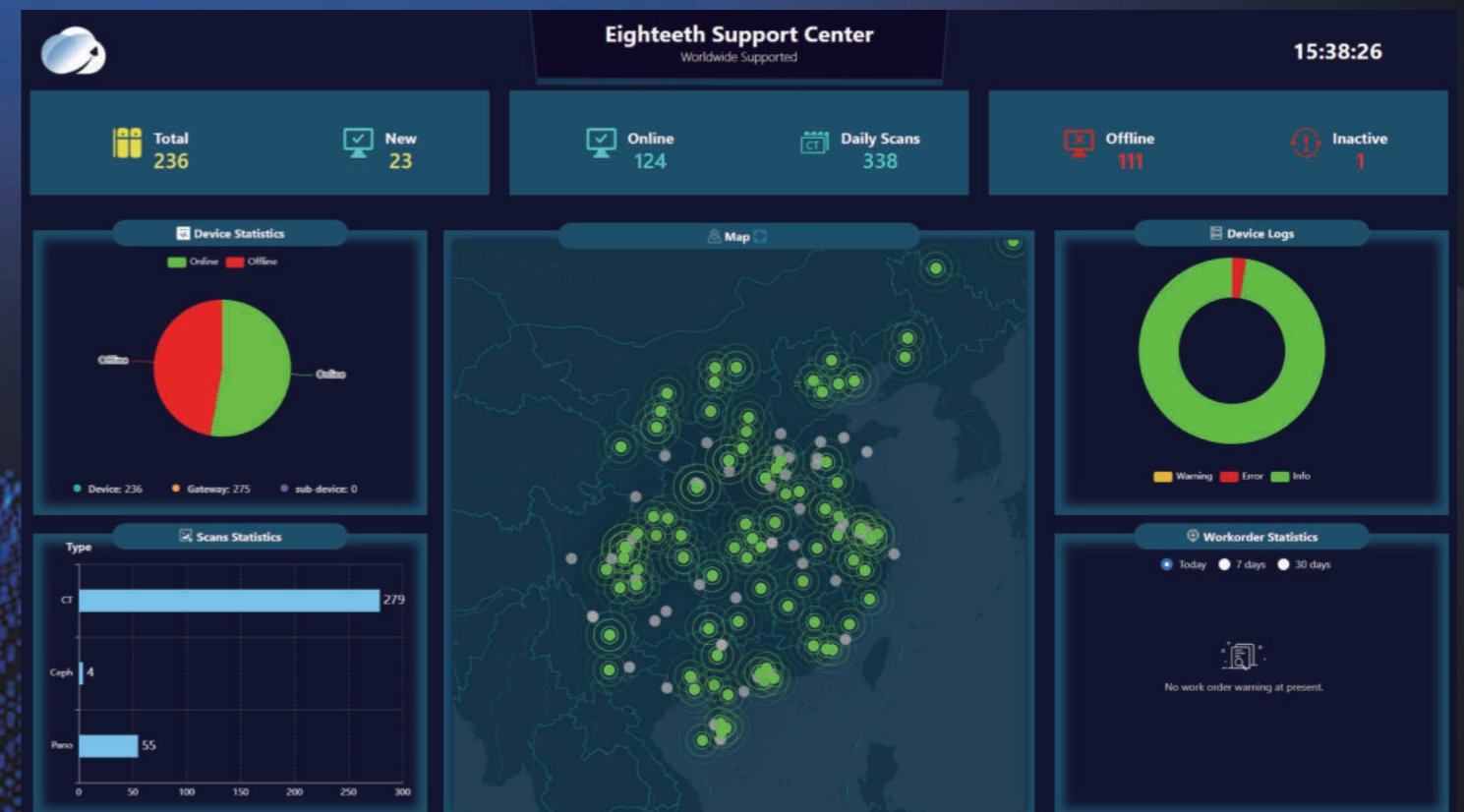

*Eighteeth will always strictly adhere to local data protection regulations. The monitoring of device operations is solely for equipment maintenance and technical improvements, and does not involve the collection or use of any personal information





Eighteeth "Care+" After-Sales System

Reliable Operation with
Real-Time Support

Professional After-Sales Support

Eighteeth has a professional after-sales team and multiple customer service platforms available 24/7 year-round, providing expert and comprehensive support

- 📄 Expert site planning recommendations
- 🔧 On-site installation by appointment
- 👨‍🎓 One-on-one expert training
- 💻 Free remote software support
- 🚀 Rapid online and offline support

Parameter Specifications

X-Ray Beam	Cone Beam	Scan Time	CT	9s or 18s
FOV (CT)	16x10cm, 4x4cm, 8x8cm		Panoramic	14s
Tube Voltage Range	60kV ~ 100kV		Cephalometric	8s or 6s
Focal Spot	0.5	Reconstruction Time		≤ 60s
Voxel Size(mm)	0.10, 0.15, 0.20, 0.25, 0.30	Patient Positioning		Standing/Seated/Wheelchair Accessible
Spatial Resolution	CT	2.0lp/mm	Installation	Upright
	Panoramic	3.0lp/mm	Controls	Laser Light: touch pad Exposure & Image Capture: workstation
	Cephalometric	2.5lp/mm	Device Dimensions	1893 × 1242 × 2281mm 74.5 × 42.9 × 89.8 inches
Detector Type	CT & Panoramic	CsI + TFT array	Device Weight	220 kg/485lb (±10%)
	Cephalometric	CsI	Workstation	Operating System: Windows 11, 64-bit Memory: 16 Gigabytes RAM, or more
Image Gray Scale	CT & Panoramic	16 bits		
	Cephalometric			

Product Size

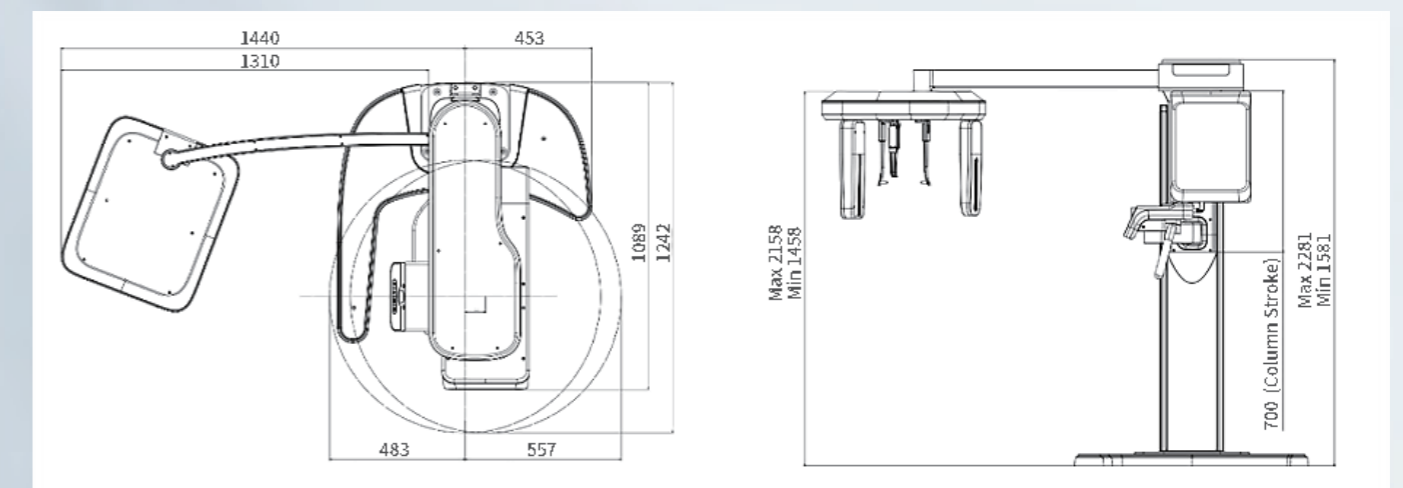

Product longitudinal height range (mm)	1581-2281 (The overall liftable height range is 700mm)
Longitudinal column movement range (mm)	≥600
Product Weight	220kg(Excluding outer packaging) Tolerance: ±10%