

January 2026

EVENTIDINGS



Happy New Year!





REINDEER GAMES





Fun!

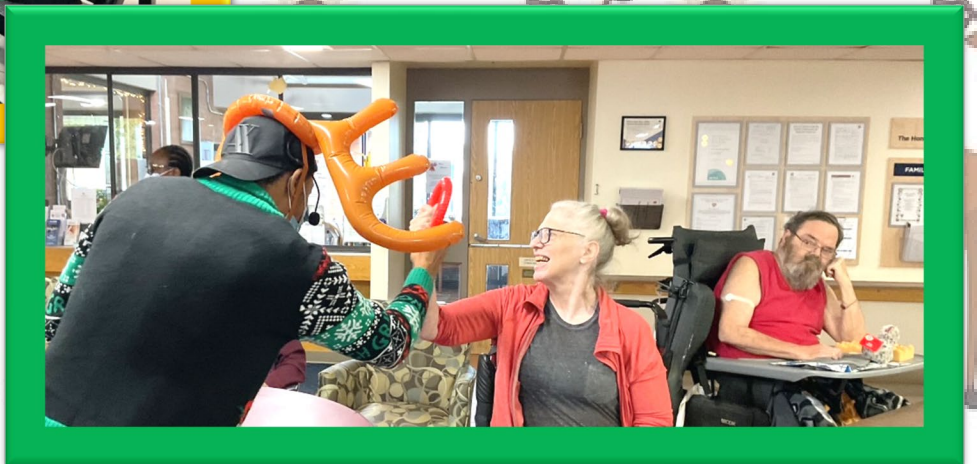

YOU GOT THIS!

WELCOME!

We are excited to welcome
our new
Assistant Director of Care
Jania Binu

Please drop by and
introduce yourself.
Her office is located on
the second floor.





January Word Search

S	A	W	V	T	S	H	G	C	I	S	F
E	N	B	G	F	E	U	O	H	A	O	G
C	D	O	A	E	F	L	T	L	J	E	K
B	F	T	W	V	D	E	H	Z	Z	A	S
L	F	I	R	E	P	L	A	C	E	R	H
A	R	E	F	I	E	S	N	O	E	M	A
N	O	G	Z	Z	N	U	F	A	T	U	P
K	S	L	E	D	G	H	M	T	I	F	E
E	T	G	S	X	U	O	A	F	B	F	M
T	Y	H	T	M	I	T	T	E	N	S	H
Q	A	G	S	F	N	A	S	C	A	R	F
T	M	B	L	I	Z	Z	A	R	D	F	N

SNOW

SLED

COAT

FROSTY

COLD

SCARF

FIREPLACE

EARMUFFS

MITTENS

BLANKET

BLIZZARD

PENGUIN

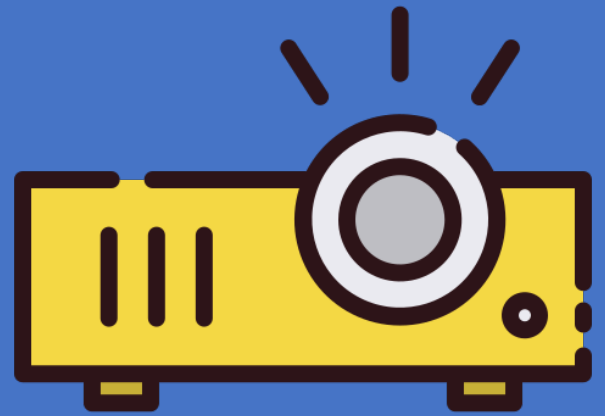

**These projected
visual images
allow residents to
watch active scenes
even from their beds.**

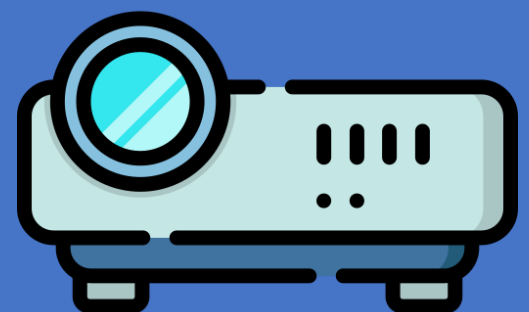



Monkey Banana Tuesday!



Hanging with Friends

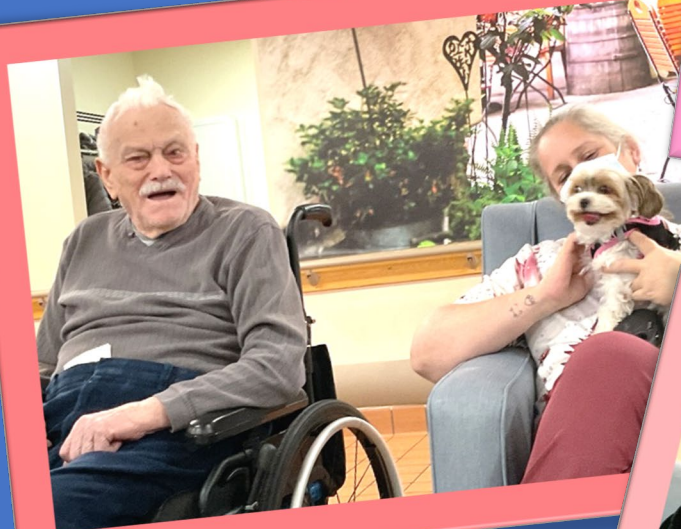

Celebrating our Staff's Years of Service 2025



10 Years – Ewa S

Michael M

Leigh Van K

15 Years – Laura J

Grace K

20 Years – Snezana L

Helena S

Jennifer C

Rowena S

25 Years – Cindy D

Laura S

30 years – Tracey N





Yummy



PANZ





Parachute Time





**AND THE
WINNER IS...**



From the Chaplain's Desk



A few days ago, I was watching the snow fall, from my window and I wondered; Are there really 'no two snowflakes that are alike'? So, I had to look it up and google told me, "That each snowflake is formed under distinct conditions, influenced by temperature, humidity, and the presence of mineral particles, leading to a unique

history and crystalline shape for every snowflake. While they may appear identical to the naked eye, the chance that two snowflakes are exactly alike on the molecular level is infinitely small, as the growth process is highly variable. This variability results in a staggering number of possible snowflake designs, making each one as individual as a human fingerprint."

Which then reminded me of the uniqueness of each individual person, I mean even identical twins have their own fingerprint. I am one of four girls in my family, and we are very different in personality, and we bring different gifts into the world. Maybe you can attest to that in your family too.

Psalm 139:14 reinforces this idea, *"I praise you because I am fearfully and wonderfully made; your works are wonderful, I know that full well,"* this verse highlights the value and significance of each of us and our differences.

I remember when I was much younger in Sunday school we would sing a song that said, "Jesus loves the little children, all the children of the world. Red and yellow, black, and white, they are precious in his sight. Jesus loves the little children of the world."



God's love isn't dictated by what we look like or what we know, and the snowflakes serve as a reminder of just how unique we all are, yet equally loved by God. We need to appreciate each other's differences and the unique gifts that we bring to the world, because we have special place in God's plan.

Major Donna Simms
Chaplain



THANK YOU
Family Council for the
HOT CHOCOLATE
It made a snowy day
warm and cozy!





Friday Breakfast Club

Got to love - when it's made to order!





Martin Wall



Steve Burnside



we music



Dan Dyer

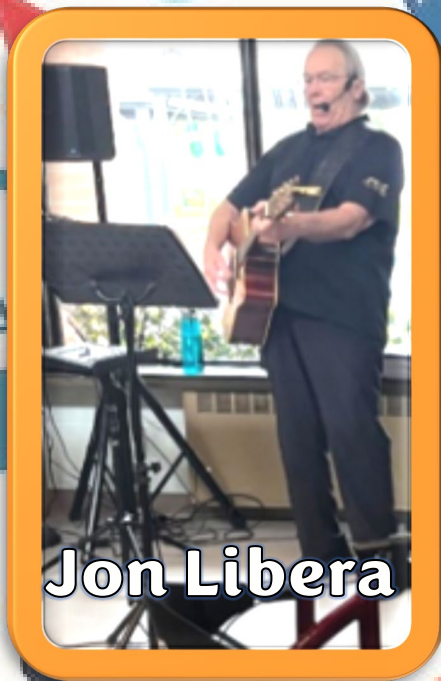

Jon Libera

JANUARY



Celebrating JANUARY Birthdays



WINTER TRIVIA



Circle your trivia guess and receive
1 point for each correct answer.



1. What is the shortest day of the year called?

- A. Summer Solstice B. Winter Solstice C. Equinox D. Frost Day

2. Which sport is played with a broom and a stone?

- A. Ice hockey B. Curling C. Figure Skating D. Ski Archery

3. Which animal hibernates in the winter?

- A. Polar Bear B. Arctic Fox C. Penguin D. Black Bear

4. What is the name of frozen rain?

- A. Snow B. Frost C. Sleet D. Hail

5. What do penguins use to keep warm?

- A. Feathers B. Fur C. Blubber D. A and C

6. Which country hosted the first Winter Olympics?

- A. Italy B. France C. Norway D. Russia

7. Which bird is a symbol of winter?

- A. Robin B. Sparrow C. Blue Jay D. Cardinal

8. Which country is famous for reindeer?

- A. Sweden B. Finland C. Norway D. Iceland

9. What is another name for the Northern Lights?

- A. Fire in the Sky B. Aurora Borealis C. Ice Lights D. Star Glow

10. What is the coldest province in Canada?

- A. Ontario B. Newfoundland C. Manitoba D. Quebec



Answer Key

1. B / 2. B / 3. D / 4. D / 5. D / 6. B / 7. D / 8. B / 9. B / 10. C



Joan Richards

Mar. 18, 1947 – Dec. 23, 2025



Suzanna Warden

Jan. 16, 1944 – Jan. 12, 2026

IN LOVING 
Memory



Kevin Antonio

Dec. 21, 1956 – Jan. 16, 2026



**The Salvation Army
Hon. Ray & Helen
Lawson
Eventide Home**

MISSION STATEMENT

The mission of The Salvation Army Hon. Ray & Helen Lawson Eventide Home is to provide long term health care and compassionate service for the spiritual, physical, emotional, and social well-being of those entrusted to our care.

These services will be embodied in Christian principles, values, and ethics.

The SA Eventide Home
5050 Jepson Street,
Niagara Falls, ON
L2E 1K5
(905) 356-1221
www.niagaraeventide.ca

The Salvation Army Canada and Bermuda has four core values:

Hope: We give hope through the power of the gospel of Jesus Christ.

Service: We reach out to support others without discrimination.

Dignity: We respect and value each other, recognizing everyone's worth.

Stewardship: We responsibly manage the resources entrusted to us.

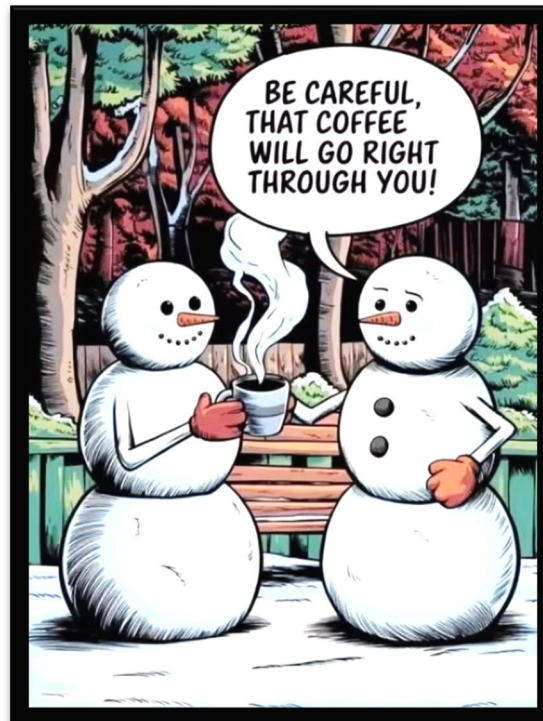

**"I can do all
things through
Christ who
strengthens
me."**

Philippians 4:13

Eventide's Management Team of Caring Professionals

Executive Director: Jessica Radon

Director of Care: Sayyed Akhil Puthen Veettil

Ass. Director of Care: Jania Binu

Quality Improvement Lead: Rachel Hubert

Education Manager: Kiranpal Kaur

Recreation Manager/ Volunteers: Aurika Bennett

Food Services Manager: Devendu Aby

Director of Environment Services: Greg Blonski

Resident & Family Services: Tamara Villeneuve

Medical Director: Dr. McGarry/ Doctor: Dr. Nova

IPAC Manager: Hamdia Kassim

Director of Spiritual Care/Chaplain: Major Donna Simms