SAINT SEBASTIAN
CATHOLIC CHURCH

NOVEMBER 29, 2026 | 1ST SUNDAY OF ADVENT

STAFF MEMBERS

ADMINISTRATOR	Very Rev. Gavin Badway
PAROCHIAL VICAR	Rev. Sabas Mallya
PAROCHIAL VICAR	Rev. Ambrose Kadambukatt
WEEKEND ASSOCIATE	Rev. Martin Fitzgerald
DEACONS	Deacon Paul Gialanella
	Deacon Arnie Goodman
	Deacon Steven Guess
	Deacon John Henderson
	Deacon Bill Terneus
OFFICE MANAGER	Sandy Sherman
PASTORAL ASSOCIATE	Deacon Paul Gialanella
FINANCE MANAGER	Linda Graham
DRE	Debbie Bova
YOUTH MINISTER	Theresa Guirola
MUSIC MINISTER	John Korczynski
LITURGICAL COORD.	Siri Barletta
SSA DIRECTOR	Kelly Bowen
OFFICE STAFF	Gabrielle Jordan
	Marilyn Wright
	Marcia McIntosh
	Cathy Bonin
PROPERTY MANAGER	Mark Jordan
MAINTENANCE	Kathy Beames

Mass Schedule

Saturday Vigil: 4:00PM
Sunday: 7:30AM, 9:30AM & 11:30AM
Weekdays: Monday - Saturday at 8:30AM
Reconciliation: Saturdays at 9:00AM

DEVOTIONS

Eucharistic Adoration:
Fridays at 9:00 - 10:00AM (Church)
Daily from 7:00AM - 7:00PM (Adoration Chapel)
Divine Mercy Chaplet: Fridays at 9:45 AM (Church)
Rosary (Mon-Sat) 8:00 am (Church)
Rosary Cenacle: Wednesdays & Fridays at 10:00AM
Holy Hour in Reparation: Tues. & Thurs.at 3:00 PM (Adoration Chapel)

"The Mission of Saint Sebastian Parish is to grow as a Faith-based Community being nourished by the Word of God and the Sacraments as we reach out in service with love and compassion."

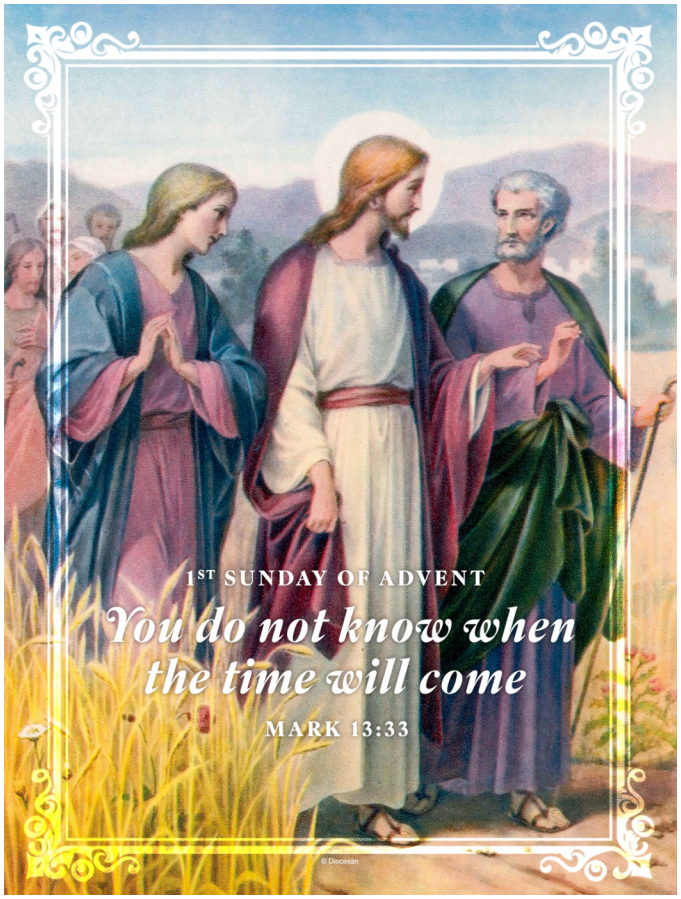



INTENTIONS OF THE HOLY FATHER
For the proper use of wealth

Let us pray for the proper use of wealth, that not succumbing to the temptation of selfishness, it may always be put to the service of the common good and solidarity of those who have less.

PARISH OFFICE

13075 US HIGHWAY 1, SEBASTIAN, FLORIDA-32958
MONDAY-FRIDAY 9:00AM - 3:00PM
(772) 589-5790/5799 - Web Site: www.stsebastian.com
www.facebook.com/SebastianCatholic www.instagram.com/saintsebastiancatholic

Mass Intentions

Saturday, November 28th
8:30 am † Andre Jorgen Dorawa

4:00 pm † Joan Canavan
† Andre Dorawa
† Blessed Virgin Mary
† Filomena Ganio

Sunday, November 29th
1st Sunday of Advent

7:30 am † Rita J. Jones
† Stanley Perone

9:30 am For all parishioners, benefactors & intentions in the book

11:30 am † Barbara Ann Daly
† Abraham Pally

Monday, November 30th
8:30 am † Mario Raya Jr.

Tuesday, December 1st
8:30 am † Gilbert Whitford

Wednesday, December 2nd
8:30 am Conrad Family Living and Deceased (Special Intention)

Thursday, December 3rd
8:30 am † Paul Bradley
† Mark Egan

Friday, December 4th
8:30 am Eva Korbut (Special Intention)
† Matthew & Anne Smith

Saturday, December 5th
8:30 am † Margaret "Maggie" Smith

4:00 pm † Lori Rammel
† Marie Kelly
† Maria Favia
† Jane Graham



Calendar

Sunday November 29, 2026		
7:30 & 9:30 AM	Coffee and Donuts	LS Hall
3:00 PM	DVD Bible Study	LS Rm E
Tuesday, December 1, 2026		
1:00 PM	Legion of Mary	LS Rm D
6:00 PM	Women's Retreat Meeting	LS Rm D
6:30 PM	Men's Retreat Meeting	LS Rm E
Wednesday, December 2, 2026		
10:00 AM	Sewing Group	LS Rm D
12:00	Meal Ministry cooking	LS Kitchen
5:30 PM	Choir Practice	Church
6:00 PM	LAOH Meeting	LS Hall
6:30 PM	Youth Minstry	Class 9
Thursday, December 3, 2026		
7:00 AM	Meal Ministry	LS Main
9:00 AM	Craft Group	LS Rm C
3:00 PM	Wedding Rehearsal	Church
4:30 PM	Pageant Rehearsal	Church
6:30 PM	CCW	LS Hall
6:30 PM	4th Degree Knights	LS Rm E
7:00 PM	AA	Class 11
Friday, December 4, 2026		
10:30 AM	Scriptures with Deacon Arnie	LS Rm E
3:00 PM	Wedding	Church
Saturday December 5, 2026		
10:00 AM	Baptisms	Church
11:30 AM	CCW Giving Tree Sorting	Church
Sunday December 6, 2026		
7:30 & 9:30 AM	Coffee and Donuts	LS Hall
10:00 AM	Faith Formation	LS Rm A. C, and D
10:00 AM	OCIA	Rm E
11:30 AM	CCW Giving Tree Sorting	
3:00 PM	DVD Bible Study	LS Rm D

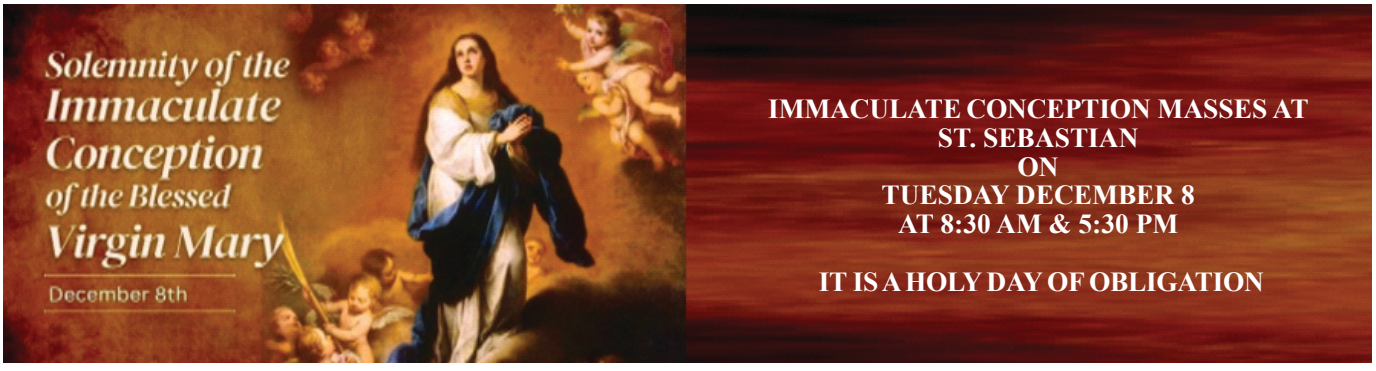

NOEL

Celebrate Christmas with St. Sebastian Catholic Church

Scheduled Events

Immaculate Conception December 8
Masses at 8:30 AM and 5:30 PM

Breakfast with Santa on Dec. 13
from 8:30 – 11:00 AM

Advent Reconciliation on Dec. 15
in the church at 6:00 PM

Luminaries on December 15
from 6:00 to 7:30 PM

Christmas Nativity Play on
December 19 at 5:30 PM in LeSage Hall

Christmas Eve Masses
at 4:00, 6:00, and 10:00 PM

Christmas Day Masses
at 9:30 and 11:30 AM



13075 US Hwy 1 Sebastian, FL 32958
772-589-5790



Thank you to all of our parishioners who donated items for the Thanksgiving Food Drive! Your generosity will bless many families during this holiday.

KEEP THE DATE

Saturday - December 5th is the annual Sebastian Christmas Parade
We will have a float in the parade - the parade begins at 6:30pm—meet us at the Main Street Boat ramp to walk with us or cheer us as we walk on by.





Breakfast with Santa will be Sunday, December 13th from 8:30am to 11:30am in LeSage Hall sponsored by our Knights of Columbus Council 8009 Pancakes, Sausage, Beverages and a visit with Santa.

The children and teens of Faith Formation together with the St. Sebastian Academy are presenting "A Christmas Nativity Play" On Saturday, December 19th at 5:30pm followed by a pasta dinner in LeSage Hall. All are welcome to attend the play and dinner.





Faith Formation

Class Sunday, November 15

No Class, November 22

No Class, November 29
Class Sunday, December 6

Youth group meets on Wednesday evenings at 6:30 - 8:30pm in classroom 9 of the school building.
Open to all middle school and high school students. Come join us, bring a friend for fun, games and fellowship. For further information please contact
Theresa Guirola at 772-589-5790 or
theresaguirola@gmail.com

SAINT SEBASTIAN
ACADEMY
13075 US HIGHWAY 1, SEBASTIAN, FL 32958

St. Sebastian Academy is looking for sponsors to help support our website and the continued growth of our Academy! Visit us at www.stsebastianacademy.net

Whether you are an individual, family, or local business, your sponsorship would be greatly appreciated. Sponsors may choose to remain anonymous or have their name or business featured at the bottom of our website as a thank-you for their support.

For more information about becoming a sponsor, please contact:

Kelly Bowen, Academy Director
Phone: 772-589-5790 ext. 113
Email: kelly@stsebastian.com

Thank you for supporting St. Sebastian Academy and helping us grow our ministry of faith and early childhood education!



****St Sebastian Academy is a child care facility operating under an exemption pursuant to the laws of the State of Florida and is not subject to licensure or regulation by the Department of Children and Families. *****



Members of Ms. Cindy's 3rd Grade Faith Formation class presenting their food donations to Ms. Debbie. A huge THANK YOU to Karper, Delaney, Bella, Hudson, Vincent, Nate and Gia!

Scripture Readings
For the Week of November 29, 2026

Sunday	**First Sunday of Advent** Is 63:16b-17, 19b; 64:2-7; Ps 80:2-3, 15-16, 18-19; 1 Cor 1:3-9; Mk 13:33-37
Monday	Rom 10:9-18; Ps 19:8, 9, 10, 11; Mt 4:18-22
Tuesday	Is 11:1-10; Ps 72:1-2, 7-8, 12-13, 17; Lk 10:21-24
Wednesday	Is 25:6-10a; Ps 23:1-3a, 3b-4, 5, 6; Mt 15:29-37
Thursday	Is 26:1-6; Ps 118:1 and 8-9, 19-21, 25-27a; Mt 7:21, 24-27
Friday	Is 29:17-24; Ps 27:1-4, 13-14; Mt 9:27-31
Saturday	Is 30:19-21, 23-26; Ps 147:1-2, 3-4, 5-6; Mt 9:35-10:1, 5a, 6-8
Sunday	**Second Sunday of Advent** Is 40:1-5, 9-11; Ps 85:9-10, 11-12, 13-14; 2 Pt 3:8-14; Mk 1:1-8



Christmas Giving Tree



The St. Sebastian Council of Catholic Women (SSCCW) will be hosting our annual Christmas Giving Tree the weekends of November 28th, December 5th, and December 12th.
The tree will be full of ornaments, each requesting a gift for a special local child, senior, or family to unwrap on Christmas Day.

Please choose an ornament and buy the item requested.

Return the gift BOXED & UNWRAPPED by Sunday December 13th. If you wish for us to do the shopping, just place your check or cash in one of the envelopes located near the tree.

Thank you for continuing this Parish tradition in the true spirit of the season!



Diocese of Palm Beach's Commitment to the Protection of Minors and Vulnerable Adults:

The Diocese of Palm Beach is committed to the safety and protection of minors and vulnerable adults in its care. Victims of abuse by Church personnel (clergy, religious, employees, and volunteers) are encouraged to contact law enforcement. Victims may also contact the Diocesan Victim Assistance Coordinator at (561) 775-9558 to begin the necessary emotional, psychological and spiritual healing. For more information on diocesan policies and procedures for reporting abuse, as well as to view the "USCCB Charter for the Protection of Children and Young People," visit www.diocesepb.org/safe-environments.

Welcome to our Faith Family

PARISH REGISTRATION: All new residents, yearly and seasonal, are warmly welcomed to our parish. We thank God you are here! We invite you to register at the Welcome Desk in the foyer of the church, in the Parish Office during the week, or on-line at stsebastian.com. Please consider getting involved in a ministry of the Church.

MARRIAGE: Marriage Preparation should begin at least six months prior to the anticipated wedding date. Please call Sandy at the Parish Office.

BAPTISM: Parents must be registered and attend a Baptismal Preparation Class. Call Sandy at the Parish Office to register. Godparents welcome. Expectant parents are urged to attend.

BULLETIN DEADLINE: **Friday 12:30 PM** Please submit your request **two weeks before the Sunday you want them included** to **cathy@stsebastian.com.**





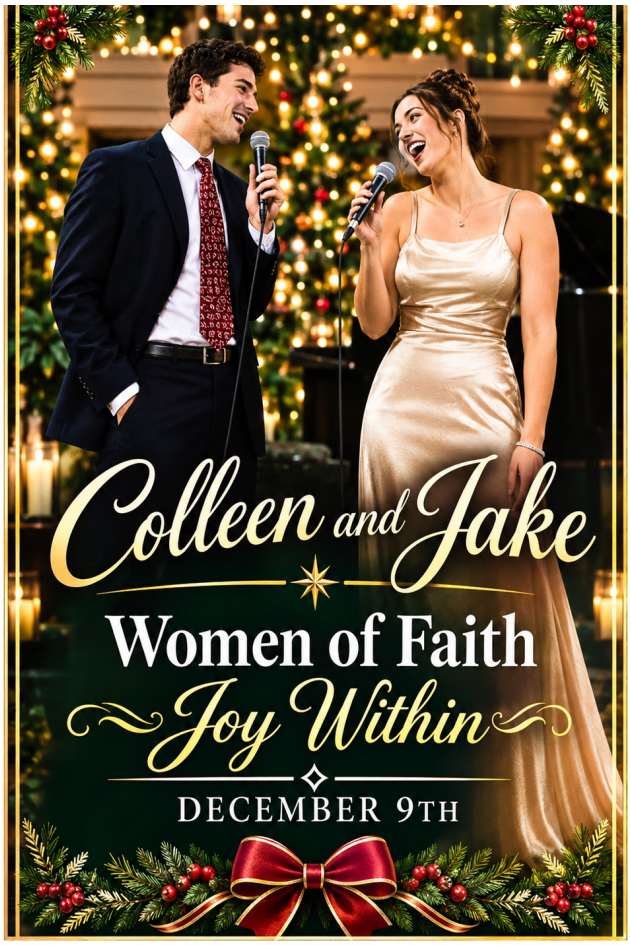

Hosted by the
St. Sebastian Knights of Columbus

PAINT & SIP NIGHT

Join us for an evening of Creativity, Wine & Fun!



Event Details

- Date: 16 Dec
- Time: 6:30 PM
- Location: LeSage Hall

What's Included:

All Painting Supplies Provided
Choice of Red or White Wine
Delicious Finger Foods

Tickets:

$30 Per Person

On sale before and after Mass on Dec 5 & 6 and 12 & 13
Limited tickets for this event – they go fast, so buy early!

Sip, Paint & Enjoy!

Gather Friends. Create Memories. Celebrate the Season.



LUMINARY WALK TUESDAY

DECEMBER 15th

6:00 to 7:30pm

I would like to purchase #_____ of luminaries ($3.00 each) for the following loved ones:

PLEASE PRINT CLEARLY

In Honor of (living person)	Donated By
_____	_____
_____	_____
_____	_____
_____	_____

In Memory of (deceased person)	Donated By
_____	_____
_____	_____
_____	_____
_____	_____
_____	_____

Your Name: _____ **Phone:** _____

Amount Enclosed: $_____. If writing a check, please make payable to St. Sebastian. Please return completed form and payment to the office no later than the morning of December 15th. Thank you.

Holy Name Society of St. Sebastian

Invites You

On Their 3rd Annual Pilgrimage to Ave Maria

Tuesday, January 19th, 2027

ONLY $125 PP ($130 W/ CC)



Bus Leaves the Church Grounds at 7:00 AM Sharp

BUS RETURNS TO CHURCH GROUNDS AT 8:30 PM

Trip Includes:

****Tour of Ave Maria Church**
****12 PM Mass at Ave Maria**
****Restaurant Lunch**
****Free Time in the Community**
****Mother Theresa Museum**
****All Gratuities**

Snacks and Water Provided on the Bus

NAME:_____

PHONE #: _____

EMAIL ADDRESS: _____

CHOOSE ONE MEAL OPTION

1.___ CAESAR SALAD - (CIRCLE ONE) PLAIN, CHICKEN OR SALMON
2.___ THE PUB CHEESE BURGER - SERVED WITH FRIES
3.___ FISH AND CHIPS - SERVED WITH HOUSE MADE SLAW
4.___ UPTOWN TURKEY BLT - SERVED WITH FRIES
5.___ BBQ PULLED PORK - SERVED WITH SLAW AND FRIES

DROP OFF THIS FORM AND PAYMENT AT ONE OF THESE MASSES:

NOV 21ST OR 22ND DEC 5TH, 6TH, 12TH OR 13TH JAN 2nd OR 3rd

FOR MORE INFO CALL FRANK WARECKE 772-913-1039

MAKE CHECKS PAYABLE TO ST. SEBASTIAN HOLY NAME SOCIETY

OFFICE IS NOT TAKING PAYMENTS