Since 1892

WESTMINSTER FUNERAL & RECEPTION CENTRE

GENERAL PRICE LIST

5826 Bathurst Street, North York, ON, M2R 1Y6 416.665.2015 ext.1

Managing Funeral Director
Jay Wilson

Proudly Canadian Company · Entreprise Fièrement Canadienne

Business License Number
FE-1569

EFFECTIVE APRIL 1, 2026

Operated by Park Lawn Limited Partnership. Owned by Park Lawn Corporation.

TABLE OF CONTENTS

Minimum Service	3
Traditional On-Site Service	5
Traditional Off-Site Service	6
Traditional Same Day On-Site Service	7
Traditional Same Day Off-Site Service	8
Celebration of Life Memorial Service	9
Graveside Service	10
Staff Services Options	11
Facilities	14
Vehicles	15
Additional Funeral Services / Supplies	16
Estate Services	17
Disbursements	18
Caskets	19
Vaults and Grave Liners	21
Urns and Keepsake Urns	22
Payment at time of Funeral Arrangement	23
Affiliates	24

MINIMUM
SERVICES CHARGE

The Minimum Services charge represents the minimum non-declinable services required to facilitate the disposition of a deceased person, whether by cremation or burial. This standard service charge is applicable to every family we serve, no matter what services or options are involved in the final arrangements. The minimum service charge includes, but is not limited to the following:

Professional and staff services	$1,350
Documentation	$500
Minimum preparation of remains	$95
Facilities for preparation/embalming/shelter	$250
Initial transfer of remains	$575
Administration vehicle	$125
Final transfer of remains	$300
Total of itemized services	$3,195

Additional fees may apply for mileage beyond 40 km, pacemaker/radioactive implant removal and pallbearers (burial only).

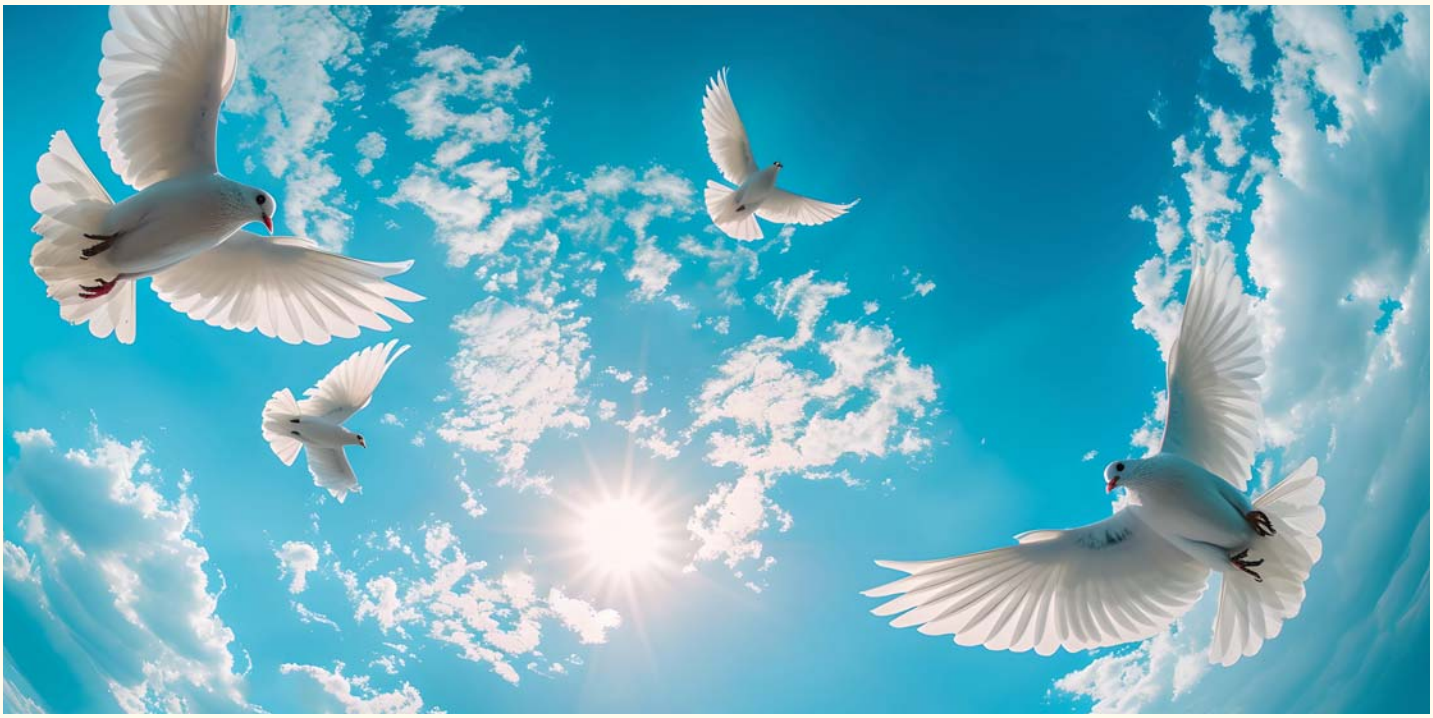

MINIMUM SERVICES CHARGE

NOT INCLUDED IN THE MINIMUM SERVICES CHARGE

- any supplies, such as a casket, outer burial container, urn, stationery, etc.
- any additional services that may be selected, such as pallbearers for interment, embalming, visitation and funeral services
- additional mileage fees beyond 40 km
- pacemaker / radioactive implant removal, if applicable
- applicable taxes (HST)

MINIMUM REQUIRED DISBURSEMENTS, AS APPLICABLE

Cremation fee charged by crematorium: Price varies by crematorium (We will arrange cremation with any crematorium, but we suggest Westminster Crematorium) Coroner's fee (required for cremation, out of province shipments): $75

Interment fee charged by the cemetery to open and close the grave: Price varies by cemetery

Death registration fee charged by the local municipality: $60 (Charged in all cases where the death occurs in Ontario)

Bereavement Authority of Ontario Consumer Protection Fee charged by the Bereavement Authority of Ontario (BAO), a government delegated authority and not-for-profit corporation administering provisions of the Funeral, Burial and Cremation Services Act, 2002 (FBCSA) on behalf of the Ministry of Public and Business Service Delivery. This fee applies to each service activity performed and rendered. $30

ADDITIONAL BODY PREPARATION SERVICES

It is our policy that human remains be identified whenever possible prior to Minimum Service Options, cremation/graveside services or in all situations where there is to be a closed casket. The identification may be made by anyone who knew the deceased, including a relative, friend, neighbour, co-worker, or clergy person. While identification of a body is possible with the minimum required preparation, you may wish to consider opting for "basic preparation of remains" or embalming, as it might provide a more peaceful and meaningful final viewing experience. Embalming is not legally required but may be recommended to preserve the body between the time of death and final disposition. One of our funeral directors will be able to guide you on preparation options and make recommendations based on the condition of the body and the expected service needs.

SERVICE OPTIONS

On pages 5-10, you will find samples of our services that are commonly selected by the families we serve, however, there are many other options available to you. One of our funeral directors can explain your options and help you create a unique service that meets your wishes and honours your loved one in a meaningful way.

NOT included:

- any supplies, such as a casket, outer burial container, urn, stationery, flowers
- any additional services beyond those specified in the package
- additional mileage fees beyond 40 km
- pacemaker / radioactive implant removal, if applicable
- applicable taxes (HST)
- disbursements to be paid on your behalf, such as the cemetery interment fee, crematorium fee, coroner's fee, death registration fee, musicians, Clergy/Celebrant

TRADITIONAL
ON-SITE SERVICE

This includes all services in the Minimum Services charge, plus: four hours of visitation at the funeral centre, followed by a funeral service the next day in our chapel, embalming, dressing and basic hairdressing services; professional staff supervision and guidance throughout the visitation and service; the use of a visitation suite including equipment to display personal items and floral tributes; use of a coffee lounge during the visitation, the use of our facility on the day of the funeral service, the assistance and direction of our staff, flower/equipment vehicle, (7-passenger family limousine-if required) and funeral coach (in lieu of a van) to the grave/mausoleum or crematorium as applicable.

Professional and staff services	$1,350
Documentation	$500
Embalming	$695
Staff services for visitation	$1200
Staff services for on-site ceremony	$550
Facilities for preparation/embalming/shelter	$250
Facilities for visitation	$1,095
Facilities for ceremony	$700
Initial transfer of remains	$575
Clergy / lead vehicle on-site	$295
Administration vehicle	$125
Flower / equipment vehicle	$250
Final transfer of remains (funeral coach) on-site	$395
Total of itemized services	$7,980

TRADITIONAL
OFF-SITE SERVICE

This includes all services in the Minimum Services charge, plus: four hours of visitation at the funeral centre followed by a funeral service/mass the next day at a place of worship or other venue of the families choice, embalming, dressing and basic hairdressing services; the use of a visitation suite including guidance throughout the visitation and service; the use of a visitation suite including equipment to display personal items and floral tributes; use of a coffee lounge during the visitation, the assistance and direction of our staff, flower/equipment vehicle, 7 passenger limo (9-passenger family limousine-if required), and funeral coach (in lieu of a van) to the grave/mausoleum or crematorium as applicable.

Professional and Staff Services	$1,350
Documentation	$500
Embalming	$695
Staff Services for visitation	$1200
Staff Services off-site ceremony	$895
Facilities for preparation /embalming/shelter	$250
Facilities for visitation	$1,095
Initial transfer of remains	$575
Clergy/lead vehicle off-site (3 Hours included)	$325
Administration Vehicle	$125
Flower/equipment vehicle (2 Hours included)	$250
Family car/limousine (7-passenger) (3 Hours included)	$695
Final transfer of remains (funeral coach) off-site (3 Hours included)	$550
Total of itemized services	$8,505

TRADITIONAL SAME DAY
ON-SITE SERVICE

This includes all services in the Minimum Services charge, plus: 1 hour of visitation in the funeral centre chapel , followed by a funeral service in our chapel or suite, embalming, dressing and basic hairdressing services; professional staff supervision and guidance throughout the visitation and service; the use of a visitation suite including equipment to display personal items and floral tributes; use of a coffee lounge during the visitation, the use of our facility , the assistance and direction of our staff, flower/equipment vehicle, and funeral coach (in lieu of a van) to the grave/mausoleum or crematorium as applicable.

Professional and staff services	$1,350
Documentation	$500
Embalming	$695
Staff services for visitation	$550
Staff services for on-site ceremony	$550
Facilities for preparation/embalming/shelter	$250
Facilities for visitation	$595
Facilities for ceremony	$700
Initial transfer of remains	$575
Clergy / lead vehicle on-site	$295
Administration vehicle	$125
Flower / equipment vehicle	$250
Final transfer of remains (funeral coach) on-site	$395
Total of itemized services	$6,830

TRADITIONAL SAME DAY
OFF-SITE SERVICE

This includes all services in the Minimum Services charge, plus: visitation and service at a place of worship or other venue of the families choice, embalming dressing and basic hairdressing services; professional staff supervision and guidance throughout the visitation and service; the use of equipment to display personal items and floral tributes; the assistance and direction of our staff, flower/equipment vehicle, 7 passenger limo (9 passenger family limousine – if required), and funeral coach (in lieu of a van) to the grave/mausoleum or crematorium as applicable.

Professional and staff services	$1,350
Documentation	$500
Embalming	$695
Staff services for off-site ceremony	$895
Facilities for preparation/embalming/shelter	$250
Initial transfer of remains	$575
Clergy/lead off-site (3 hours included)	$325
Administration vehicle	$125
Flower/equipment vehicle (2 hours included)	$250
Family car/limousine (7-passenger) (3 hours included)	$695
Off-site funeral coach (3 hours included)	$550
Total of itemized services	$6,210

CELEBRATION OF LIFE MEMORIAL SERVICE

This includes all services in the Minimum Services charge, an hour of visitation (in the chapel), plus a one hour scheduled use of our chapel for the service, this includes equipment to display personal items and floral tributes, for the visitation and the memorial service. The cremated remains may or may not be present, as chosen by you. You may also wish to have a private family viewing before the cremation takes place.

Professional and staff services	$1,350
Documentation	$500
Minimum preparation of remains	$95
Staff services for visitation	$550
Staff services for on-site ceremony	$550
Facilities for preparation/embalming/shelter	$250
Facilities for visitation	$595
Facilities for ceremony	$700
Initial transfer of remains	$575
Administration vehicle	$125
Final transfer of remains (van)	$300
Total of itemized services	$5,590

GRAVESIDE SERVICE

This includes all services in the Minimum Services charge, plus: dressing and basic hairdressing services; staff services for the graveside service, and funeral coach (in lieu of a van to the grave/mausoleum as applicable. No visitation suites or chapel are used for ceremony, as all services take place at the graveside.

Professional and Staff Services	$1,350
Documentation	$500
Basic Preparation of remains	$350
Facilities for Preparation/embalming/shelter	$250
Initial Transfer of Remains	$575
Staff Services (for graveside service)	$550
Administration vehicle	$125
Final Transfer of remains (funeral coach) on-site	$395
Total of itemized services	$4,095

Additional fees may apply for mileage beyond 40km, additional staff from initial transfer of remains and pallbearers (burial only).

STAFF SERVICES

Professional and Staff Services
$1,350

Professional consultation with licensed personnel, including but not limited to expert advice on options to meet your religious and non-denominational needs, assisting families with a variety of ways to celebrate their loved one's lives lived. Co-ordination of funeral details with an officiant, clergy, or celebrant, organizing of funeral home staff and vehicles, and advice regarding possible government benefits. Coordination of all details, before, during and after they have been provided by us, and those provided by third-party suppliers, such as the cemetery, crematorium, florists, and media outlets (death notices). Also included are overhead expenses such as maintenance and utilities, accounting and office administration, insurance and 24-hour access to emergency assistance.

Documentation
$500

Completion and filing of all documents necessary to carry out the services and supplies requested, including, but not limited to death registration, burial permit, coroner's certificate, clergy record where required, cremation application or interment permission form. Third-party fees charged for these documents are not included and are itemized as disbursements on page. We also provide 10 proof of Death certificates for estate settlement purposes. Proof of Death certificates are provided to the deceased's authorized representative as a service only and are not a legal government document; however, they are usually accepted for most estate settlement purposes. Sometimes a provincial "Certified Death Certificate" will be necessary and is available for purchase from the Office of the Registrar General, or through us as a disbursement.

Minimum preparation of remains
$95

(requires "Facilities for preparation/embalming/shelter")
This service is a minimum requirement. The body is checked for personal effects (which will be returned to the authorized representative, unless otherwise instructed) and placed into the casket selected.

OR

Basic preparation of remains
$350

(requires "Facilities for preparation/embalming/shelter")
This service includes those described in "Minimum preparation of remains" above, plus bathing, dressing, the setting of facial features for identification or viewing without embalming, basic hairstyling and cosmetics if desired.

OR

Embalming
$695

(requires "Facilities for preparation/embalming/shelter")
Embalming is the process of replacing blood and bodily fluids with chemical preservatives. It is a process of sanitation, restoration, and temporary preservation. This service includes those described in "Basic preparation of remains" above. If the decedent's cause or suspected cause of death is communicable or infectious, there will be an additional fee of $500.

STAFF SERVICES

Staff services for Visitation
(Same Day $550) $1,200

Staff to coordinate and oversee the visitation for a period up to 4 hours. Includes but is not limited to setting up the room/area i.e. floral arrangements, pictures, memorabilia, casket/urn, cleaning, sanitizing, answering phones, greeting, directing visitors, supervision of parking, and provision of lounge services (coffee & tea included). For visitation periods prior to a ceremony, this charge covers the time from the beginning of visitation up to the start of the ceremony, even if the staff present are the same staff provided for the ceremony.

Staff services for each additional visitation room	$475
Staff Services for second day of visitation	$695

Staff services for off-site ceremony
$895

Staff Attendance at Place of Worship or Any Other Venue. Staffing requirements to facilitate services at a place of worship or any other venue. Includes staff attendance, set-up, direction, and coordination of service details. Fee does not include clergy, church, musician, honorarium

Staff services for on-site ceremony
$550

At least one licensed funeral director and assistants to coordinate and oversee the ceremony in our chapel or suite for up to 1 hour. Includes setting up the chapel, floral arrangements, pictures, memorabilia and the casket or urn. Cleaning, sanitizing, greeting, directing visitors, and supervision of parking are all included too.

The above two charges are from the time the funeral service begins to the final disposition at the cemetery / crematorium /and are separate from staff services for visitation, even if the staff present are the same staff that were present for the visitation.

Staff services for witnessing of cremation
$300

Funeral home staff required to attend and facilitate witnessing at the crematorium with the family present. Does not include the cost of cremation.

Staff services for Urn Committal
$475

Funeral home staff to coordinate and oversee graveside/cryptside of cremated remains when a committal is not on the day of funeral service.

Staff services for graveside service
$550

At least one funeral director and staff to coordinate and oversee a graveside committal service.

Statutory Holiday Fees

Staff services for a ceremony on a Statutory Holiday	$875
Staff services for visitation on a Statutory Holiday up to four hours	$995

Pallbearers
$1,170 ($195 each)

Fee to hire a pallbearer to assist in carrying the casket from chapel or the place of worship to the coach (hearse), and then from coach (hearse) to crypt or grave. A minimum of six pallbearers are required to carry a casket.

STAFF SERVICES

Staff services for Reception
$495

Staff to coordinate and oversee the gathering of family and friends for up to two hours. Includes the coordination of all catering. One server is provided for up to 40 guests. An additional server is required for every additional 30 guests at a cost of $175. A hot menu may require additional servers.

*Smart-Server $200
One Smart-Server required per 50 people

International Transportation of Cremated Remains from Canada
$705

Arrangements to co-ordinate the transfer of cremated remains from Westminster Funeral & Reception Centre to another country. This charge is applied in addition to the minimum services charge. Includes the fee for obtaining additional certified documentation required for international transportation but does not include the cost of the document itself which is charged as a disbursement. Shipping containers, airfare, government, consulate, coroner, health department and other disbursement fees are not included.

International Transportation of Cremated Remains to Canada
$705

Arrangements to co-ordinate the transfer of cremated remains from another country to Westminster Funeral & Reception Centre. This charge is applied in addition to the minimum services charge. Shipping containers, airfare, government, consulate, airport fees and other disbursement fees are not included.

International Transportation of Human Remains to Canada
$705

Arrangements to co-ordinate the transfer of the decedent from outside of Canada to Westminster Funeral & Reception Centre. This charge is applied in addition to the minimum services charge. Shipping containers, airfare, government, consulate, coroner, health department and other disbursement fees are not included.

International Transportation of Human Remains from Canada
$1,695

Arrangements to co-ordinate the transfer of the decedent from Westminster Funeral & Reception Centre to another country. This charge is applied in addition to the minimum services charge. Includes the fee for obtaining additional certified documentation required for international transportation but does not include the cost of the document itself which is charged as a disbursement. Shipping containers, airfare, government, consulate, coroner, health department and other disbursement fees are not included.

Removal of pacemakers or other implants
$165

This procedure is mandatory prior to cremating a body that has a pacemaker or other implant and must be carried out by a licensed funeral director. Includes disposal of device. If a person was undergoing brachytherapy (radioactive theraseeds) or radioisotope treatments before death, it is possible that the deceased may not be able to be cremated; please speak with one of our funeral directors for more information.

FACILITIES

Facilities for preparation/ embalming/ shelter

$250

A secure and private room used to prepare, embalm, and/or shelter the body until the time of burial, cremation, or alternative disposition. This charge applies whenever the body is in our facility. If the deceased is to be held in our facility beyond a period of 5 days, a daily body storage fee of $65 may apply.

Facilities for visitation

(Same Day $595) $1,095

requires Staff services for visitation

Use of designated suite for visitation for up to 4 hours for a gathering of friends and or family. This charge is from the beginning of visitation (up to the start of the ceremony), even if the ceremony is in the same room. Catering is available but not included, and details are provided later. Coffee lounge with a hostess is included.

Second visitation suite (up to 4 hours) $550

Second day of visitation (up to 4 hours) $550

Facilities for Ceremony

$700

requires Staff services for ceremony

Use of designated facilities for the funeral service (body/casket is present) or memorial service (urn/cremated remains may or may not be present) for up to 1 hour. This charge is from the time the funeral service begins to the conclusion of the ceremony or final disposition at the cemetery and is separate from Facilities for visitation, even if the visitation was immediately before and in the same room. (audio-video amenities, Flower stands, religious equipment, and memory boards are all available and included in the cost)

Private coffee lounge during vistation $895

Overflow Facilities

$650

Designated facilities and set up of an additional room with closed circuit broadcasting of the ceremonial service when primary room capacity is exceeded.

Private Family Viewing

A private gathering of immediate family to view and identify the deceased. This intimate gathering is limited to 10 family members for a maximum of 30 minutes. This does not include a ceremony or public visitation.

Staff Services for Private Family Viewing $145

Staff to coordinate and oversee the Private Family Viewing for 30 minutes

Facilities for Private Family Viewing $395

Use of a designated room for the Private Family Viewing for 30 minutes

Reception Gathering

Facilities for any gathering where food and beverages are to be served. Catering is at an additional cost and is coordinated by the funeral home. We offer a variety of menus to choose from starting at $7 per person. Coffee, tea, soft-drinks, dish-ware, cutlery, use of the kitchen, audio/visual equipment are included.

* Serving of alcohol requires the hiring of a Smart-Server.

Facilities for Reception

$650

requires Staff services for reception

Use of the reception room for up to 2 hours.
Includes set-up and clean-up.

Room for Private Meal

$300

For up to 30 guests between the afternoon and evening visitation. Catering and servers are at additional cost and are coordinated by the funeral home.

VEHICLES

Initial transfer from place of death (1 person)

$575

Use of a transfer vehicle, trained staff, and specialized equipment used to transfer into our care from the place of death (hospital, nursing home or residence) Additional mileage fees apply beyond 40 km.

2 PERSONS - $650

For circumstances that require 2 staff members for a transfer, i.e., coroner's office, hospices, long term care homes, personal residence.

For a transfer done outside of our regular business hours of 8a.m. to 9 p.m.,
there is an additional fee of $300

Administration vehicle

$125

General duty vehicle used to register the death, pick up cremated remains from the crematorium, make off-site arrangements

Clergy/Lead off-site

$325

This vehicle is required by the funeral director to lead the procession from the Chapel or other venue to any cemetery or crematorium within 40 km. It may carry up to four passengers including Clergy/Officiant/Celebrant for a 3-hour use. (Each additional half hour is $50)

Clergy / Lead vehicle on-site

$295

This vehicle is required by the funeral director (and Clergy if present) to lead the procession from the Funeral Centre facility to grave or crematorium within the cemetery grounds. It may carry up to three passengers of your choice. The on-site vehicle does not leave the cemetery grounds. (3-hour use)

Final transfer of remains using a service van

$300

Vehicle and staff to transfer the deceased to the final place of disposition.

On-site funeral coach (hearse)

$395

Required for transportation of the casket from the Funeral Centre facility to the family grave, mausoleum, or crematorium. The on-site funeral hearse does not leave the cemetery. (3-hour use)

Off-site Coach

$550

The coach is required for transportation of the casket from the Chapel or other venue to any cemetery or crematorium within 40 km. 3 hour use.

Additional time charged at $120 per hour

Family Car / Limousine

$695

Limousine and driver to transport family on the day of the funeral, for up to 3 hours and up to 7 passengers. (Additional time charged at $120 per hour) 9 passenger limousines are also available for $725

Additional time charged is $120 per hour

Flower / Equipment vehicle

$250

Used for the delivery of floral arrangements, memorabilia, and equipment to the place of visitation, service and/or final disposition as required for up to 2 hours

Additonal time charged at $120 per hour

Additional mileage one way (up to 40km radius) $3.50 per km

ADDITIONAL FUNERAL SERVICES/SUPPLIES

Standard Stationery Package
$295

Includes blue stitched register book, up to 100 Memorial Cards, 50 Thank You Cards, and Graphic Design.

Signature Stationery Package
$790

Includes custom register book with up to 15 personal pictures, up to 200 Memorial Cards, 100 Thank You Cards, One Round Glass Candle, Framed 8x10 Portrait (black, white or Oak), Custom Video Tribute, 6 pairs of pallbearer gloves.

A la Carte Items

Standard Guest Book	$125
Signature Guest Book	$150
100 Memorial Cards (Single)	$135
100 Memorial Cards (Double)	$250
100 Laminated Bookmarks	$200
50 Thank You cards with Envelopes	$50
Round Candle - Clear	$25
8x10 Photo Frame	$50
USB Video Tribute (up to 100 photo's)	$195
additional USB Video Tribute	$30
Holiday Ornament	$20
Black Portrait Board 18 x 30	$195
Photo Easel	$95
11x14 Canvas Portrait	$125
Pallbearer Gloves (Pair)	$12

Floral Tributes

Many choices of floral arrangements are available upon request.

Suit Service

Package 1 $495

2 button black, navy or charcoal suit, white dress shirt, neck tie - next day service.

Package 2 $650

Premium 2 pc suit (all colours), stretch cotton dress shirt, silk neck tie, black or brown dress shoes - next day service.

Web-casting of Funeral Service
$250

Live-streaming of the funeral/memorial service in any of the visitation suites or the chapel at the Funeral Centre. The service is live-streamed on a single mounted camera at a fixed static angle. Broadcast is limited to the indoor event within the chosen room and concludes once the service has ended.

Equipment for visitation at a remote location
$500

Deliver, set up and use of equipment necessary for visitation at a location other than the funeral establishment.

Hairdressing
$150

While basic hairstyling is included in the Embalming fee, cut and/or color services are additional.

Refundable Deposit for Cremated Remains
$350

When human remains are to be cremated, payment of a refundable deposit may be required. If the cremated remains are not claimed within one year of the cremation, the deposit may be used to inter the cremated remains in common ground in a cemetery of the funeral home's choosing. If the cremated remains are claimed before they are interred, the deposit will be refunded.

ADDITIONAL SERVICES

Additional Shelter
$65 per day

The sheltering of the decedent in a secured, monitored and private area after the five days included in our Facilities for Sheltering fee have past.

Expedited Cremation
$450

This surcharge is applied when cremated remains are to be available to the family within 3 business days from arrangement date.

Interment
Fees Vary

This fee is charged by the cemetery for the opening and closing of the grave. The fee varies by cemetery and by the size and depth of the grave.

ESTATE SERVICES

Professional services that assist families with the accurate and timely completion of necessary forms and documents after the passing of a loved one.

Executors Choice FinalDocx Deluxe Estate Documentation
$495

Consultation via video chat or phone/electronic filing

Executors Choice Final Docx Basic
$225

Electronically notifies correct authorities & government agencies of a death

DISBURSEMENTS

Disbursements are items arranged for and possibly paid for on your behalf by the funeral home to third party providers. Any prices quoted in this section are subject to change without notice. Such items include but are not limited to:

Bereavement Authority of Ontario Consumer Protection

$30

Fee charged by the Bereavement Authority of Ontario (BAO), a government delegated authority and not-for-profit corporation administering provisions of the Funeral, Burial and Cremation Services Act, 2002 (FBCSA) on behalf of the Ministry of Public and Business Service Delivery. This fee applies to each service activity performed and rendered.
A "service activity" includes the interment of a casket, interment of cremated remains, entombment of a casket in a mausoleum crypt, entombment of cremated remains within a niche, the scattering of cremated remains, re-opening of a grave to place second remains on top (if not already at extra depth), the cremation of human remains and/or for the professional consultation and arrangements of a funeral service by a funeral director.

Cremation

Fees Vary

This fee is charged by the crematorium for the cremation of the body. The fee varies by crematorium.

Coroner

$75

This is a provincially set fee charged by the coroner for issuing a certificate that allows cremation/alternative disposition or 'Out of Province' shipping to take place.

Municipal Death Registration

$60

This is a fee charged by the local municipality to register the death on behalf of the Province of Ontario. The municipality issues a burial permit, then forwards the registration documents to the Office of the Registrar General in Thunder Bay.

Clergy / Church / Celebrant or Musician honorarium

Fees Vary

This is an amount paid to the clergy, church, celebrant and/or musician for their services. In some cases, the amount is set by the third-party, in others it is an amount to be determined by you.

Media Notices

Fees Vary

These are charges for death notices in newspapers, radio stations or other media outlets.

CASKETS

Caskets and/or containers purchased from an outside third-party supplier will not be accepted for safety and liability reasons.

The following caskets listed are those generally available. Additional options are available upon request. Unless otherwise noted, all caskets listed are standard adult size.

Minimum requirements for a casket:

For Burial: The least expensive wood casket is suitable and is required by most cemeteries' by-laws for interment this is in the interest of the health and safety of the workers involved in the interment process. A metal casket may also be used for burial.

For Cremation: A body must be presented to the crematorium in a rigid, leak-proof casket that is made of a combustible material, such as wood or cardboard. Caskets containing non-flammable, hazardous material or chlorinated or fibre-reinforced plastic, other than incidental metal, cannot be used for cremation. We offer a selection of inexpensive caskets below that are suitable for cremation.

Batesville 245435 MDF CREMATION CONTAINER: Pine cut, constructed of brown wood composite, no fixed interior	$815
Batesville 279185 HADLEY CREMATION CONTAINER: Constructed of dark wood composite, ivory crepe interior	$1,050
Batesville 179295 BLUE STEEL CLOTH: Square round top, blue cloth covered fibreboard, white crepe interior	$1,495
MACPHERSON Full Metal Hermetic Liner	$1,700
MACPHERSON Half Glass Metal Hermetic Liner	$1,815
Batesville 195869 FREELTON: Select medium hardwood, white satin interior	$2,095
Batesville 146853 Delray: Select Hardwood construction, rosetan crepe interior	$2,595
Batesville 274158 DRYDEN: Select veneer hardwood, rosetan crepe interior	$3,150
Batesville 263630 CLIFTON: Select dark hardwood, rosetan crepe interior	$3,350
Batesville 252031* Q01 IVORY: White 20 gauge steel, ivory crepe interior	$3,950
Batesville 229305 CHESTNUT: Rosetan crepe interior	$3,995
Batesville 271817* M39 MIDNIGHT: Black 20 gauge steel, ivory velvet interior*	$4,195
Batesville 249223 MONTGOMERY: Select dark hardwood veneer, rosetan crepe interior	$4,350
Batesville 278474 Watson: Select Hardwood Veneer – Light, Khaki Linwood Interior	$4,495
Batesville 242707 Rosette: Select Hardwood Veneer – Dark, Natural Eyelet Interior	$4,795
Batesville 248178 Weyburn: Select Hardwood Solid and Veneer construction, Rosetan Crepe Interior	$4,895
Batesville 205161 Trenton: Select Hardwood solid and veneer construction, light pecan stain, Rosetan crepe interior	$5,250
Batesville 246018* ON9 Merlot-28: medium weight 18 Ga. Steel – burgundy, Champagne Velvet interior	$5,250
Batesville 216580* OT9 AUBURN: Medium weight brown 18 gauge steel, champagne velvet interior	$5,250
Batesville 246185* P90 STAR QUARTZ: Medium weight brown 18 gauge steel, champagne velvet interior	$5,350
Batesville 195853 Muirfield Maple: Solid Maple, Rosetan crepe interior	$5,450
Batesville 246688 Camden Oak: Solid Oak – medium, champagne velvet interior	$5,495
Batesville 205164 SACRAMENT MAPLE: Dark maple veneer, champagne velvet interior	$5,550

*Not suitable for cremation

CASKETS

Batesville 202512 PEARSON Cherry: Dark cherry veneer, champagne velvet interior	$5,595
Batesville 239372 Warren Oak: solid oak-dark, champagne velvet interior	$6,905
Batesville 255187 KENWOOD MAPLE: Solid dark maple, champagne velvet interior	$6,095
Batesville 244309 PROMINENCE: Dark maple hardwood, champagne velvet interior	$6,295
Batesville 148236 Langdon Cherry: Solid cherry construction, light cherry stain	$6,595
Batesville 271802* F15 Tigereye: Heavy 16 Gauge steel-brown, champagne velvet interior	$6,695
Batesville 195846 Regent Mahogany: solid mahogany-dark, champagne velvet interior	$7,695
Batesville 147930* MEDITERRANEAN COPPER: Brown 32 ounce non-rusting copper, champagne velvet interior	$9,495
Batesville 280178* Z65 DaVinci Bronze: non-rusting bronze-32 Ounce-Brown, champagne velvet interior	$9,995
Batesville 148249 Eloquence Mahogany: solid mahogany construction, premier stain	$11,350
Batesville 148245 Premier Mahogany: solid mahogany-dark, champagne velvet interior	$11,860
Batesville 147959* CLASSIC GOLD: Black 48 ounce non-rusting bronze, champagne velvet interior	$19,850

*Not suitable for cremation

Caskets and/or containers purchased from an outside third-party supplier will not be accepted for safety and liability reasons.

Casket Personalization such as; Cap Panel Inserts, Life symbols design options and Life Stories Medallion Options are all available.
Located on the corners of a casket or in the lid of the casket, these personalization options provide a meaningful way to highlight a loved one's interests, hobbies or values. Choices include spiritual symbols, organizational emblems, favourite pastime, or a special relationship.
Rental caskets consist of the outer shell, which has been used before and may be used again, and there is a container insert, which is replaced for each use. The use of the ceremonial rental casket is subject to availability.

The following casket is available for rent.

Batesville 253467 BROCKTON OAK CEREMONIAL RENTAL: Constructed from medium oak, rosetan crepe Interior	$2,695
Batesville wood cremation insert #253702 is included with the cost of the rental.	

VAULTS & GRAVE LINERS

Outer burial containers listed below are for standard adult size caskets. Oversize vaults are available to accommodate plus-size caskets. Price includes local grave set up and lowering device.
You do not have to purchase a vault unless the Medical Officer of Health has made the use of vaults and grave liners mandatory in the entire cemetery. A vault or grave liner may be recommended when there are environmental conditions such as poor drainage, or for practical or aesthetic reasons.

Monticello	Single-reinforced burial vault, concrete exterior with a plastic-reinforced cover and base (Century)	$1,750
Venetian	Single-reinforced burial vault, high-strength concrete with high-impact plastic and a reinforced cover and base with the rich look of polished marble (Century)	$2,200
Cameo Rose	Double-reinforced burial vault, cover and base reinforced with high-impact plastic with soft white finish, pink accents and sculpted pink rose (Century)	$3,700
Stainless Steel Triune	Cover and base double-reinforced with strong, corrosion-resistant stainless steel and high-impact plastic with brilliant stainless steel carapace (Century)	$3,700
Copper Triune	Double-reinforced burial vault, high-strength concrete with copper and high-impact plastic, cover and base reinforced with non-rusting copper (Century)	$4,700
BronzeTriune	Double-reinforced burial vault, high-strength concrete with bronze and high-impact plastic, cover and base reinforced with non-rusting bronze (Century)	$4,700

URNS & KEEPSAKE URNS

When a body is cremated, the cremated remains will be presented in a plastic box that is provided by the crematorium and is suitable for interment or scattering as is, therefore, the selection of an urn is optional. Nonetheless, we are pleased to offer the following selection of products in a range of prices and materials to suit your preferences. If the urn is to be placed in a columbarium niche at a cemetery, you must make sure the urn you select will fit. Please speak with one of our funeral directors for assistance.

Basic Urn 144682	Particle Board Construction with Gray Vinyl Cover H 6.5"x L7.75"x W7.75"	$165
Sable Chest 215378	Constructed of 20 Ga. Carbon Steel Sable Painted Finish H 5"x L6" x W9"	$200
Mocha Urn 255701	Hardwood Construction with Dark Satin Finish Functional Simple Design H6.5" x L6.5" x W 9"	$185
Mocha Keepsake 255702	Hardwood Construction with Dark Satin Finish Functional Simple Design H 5"x L 6 " X W4"	$85
Delphia Wings Urn 235716	Handcrafted from Brass with Polished Accents H 9.75" x L 7" x W 7"	$325
Delphia Wings Keepsake 235717	Handcrafted from Brass with Polished Accents H 6" x L 5" x W 5"	$185
Ashen Pewter 205396	Handcrafted from Brass with Polished Accents H 10" x L7" x W7"	$325
Ashen Pewter Keepsake 205400	Handcrafted from Brass with Polished Accents H 6" x L5" x W5"	$135
Alpine Niche Marble 258671	Constructed of Composite Material H7.5" x L 9.5" x W 5"	$425
Melrose Pink Cloisonne 270115	Handcrafted in Copper Hand-Applied Enamel Finish H 11.5" x L 8" x W 8"	$385
Melrose Pink Mini 272048	Handcrafted in Copper Hand-Applied Enamel Finish H 1.25" x L 4.5" x W 4.5"	$165
Franklin Cherry 185841	Crafted in Solid Cherry Satin Finish H 7"x L 8" x W 12"	$595
Cameo Bell Jar 100060	Handcrafted from Solid Natural Marble Distinct Graining Pattern in Each Urn H 5.5 " x L 8.25" x W 8.25"	$625
Cameo Bell Jar Keepsake 100123	Handcrafted from Solid Natural Marble Distinct Graining Pattern in Each Keepsake H 5.25" x L 4" x W 4"	$225
Bradbury Pecan 208692	Crafted in Pecan with Light Pecan Finish Interchangeable LifeSymbols® or LifeStories®Design H 8.5" x L 11" x W 11.5"	$675
Vertical Brushed Bronze 235554	Constructed of 64 oz. Sheet Bronze High Quality Brushed Finish Interchangeable LifeSymbols® or LifeStories®Design H 9.5" x L 8.5" x W 4.5"	$675
Fredericksburg Cherry 100107	Crafted in Solid Cherry Hand-Rubbed and Polished Accents H 9.5" x L 9" x W 9"	$825
Fredericksburg Keepsake 100117	Crafted in Solid Cherry Hand-Rubbed and Polished Accents H 5" x L 5" x W 5"	$425
Milan 100059	Cast in Solid Bronze Brushed Finish H 10" x L 6.5" x W 6.5"	$975
Jefferson Mahogany 100126	Crafted in Solid Mahogany Hand Rubbed Polished Finish H 10.5" x L 8.5" x W 8.5"	$995
Jefferson Mahogany Keepsake 100115	Crafted in Solid Mahogany Hand Rubbed Polished Finish H 5" x L 4.5" x W 4.5"	$525
Aristocrat 100199	Combination Finish - Polished & Verdigris Patina H 11" x L 8" x W 8"	$1885

For urns and keepsakes that have personalization options, prices are as follows: Inscription $75 and Image Engraving $50, above the cost of the urn.

PAYMENT at time of FUNERAL ARRANGEMENTS

Payment Terms

The balance owing is due within 15 days of this contractual agreement. For any unpaid balance, interest will be accrued at the rate of 2% per month (24% per annum) until the date payment is made in full. Any costs incurred by the Provider for the late or deficient payments will be charged to the purchaser. A minimum deposit of 50% is required. Payments may be made in cash, by cheque, or by Visa / Master card. Additional information available about funding, payment and financing options are available upon request.

Funding Pre-Arrangements

If you are prepaying for services or supplies, pre-authorized chequing is available as well as payment plans over time and competitive financing programs. Prepayment may be made into a Trust and/or Insurance funding vehicles.

Notes

AFFILIATES

Westminster Funeral & Reception Centre is proud to be affiliated with the following service providers.

Ajax Crematorium
384 Findley Ave, Ajax, ON L1S 2E3
(289) 372-3300

Basic Funerals and Cremation Choices
2408 Haines Road, Unit 2,
Mississauga, ON L4Y 1Y6
1 (877) 229-7077

Basic Funerals and Cremation Choices
Jennett Memorial Centre
152 Bradford St, Barrie, ON L4N 3B5
(705) 722-6656

Forest Lawn Mausoleum & Crematorium
4570 Yonge St, North York, ON M2N 5L6
(416) 225-3345

Hillcrest Cemetery
Hwy #7 & Islington, Woodbridge, ON M8X 1A6
(416) 241-0861

Innisfil Funeral Home
7910 Yonge St, Innisfil, ON L9S 1L5
(705) 431-1717

Park Lawn Cemetery
2845 Bloor St W, Toronto, ON M5S 3B8
(416) 233-9901

Riverside Cemetery & Crematorium
1567 Royal York Rd, Toronto, ON M9P 3C4
(416) 241-0861

Sanctuary Park Cemetery
1570 Royal York Rd, Etobicoke, ON M9P 3C4
(416) 244-9891

Ward Funeral Home Limited - Weston Chapel
2035 Weston Rd. Toronto, ON M9N 1X7
(416) 241-4618

Ward Funeral Home Limited - Woodbridge Chapel
4671 Hwy #7 Woodbridge, ON L4L 1S6
(905) 851-9100

Ward Funeral Home Limited - Brampton Chapel
52 Main St. South Brampton, ON L6W 2C5
(905) 451-2124

Operated by Park Lawn Limited Partnership. Owned by Park Lawn Corporation.

Since 1892

WESTMINSTER FUNERAL & RECEPTION CENTRE

5826 Bathurst Street, North York, ON, M2R 1Y6

416.665.2015 ext.1

Operated by Park Lawn Limited Partnership. Owned by Park Lawn Corporation.