# Finale

fluit 4
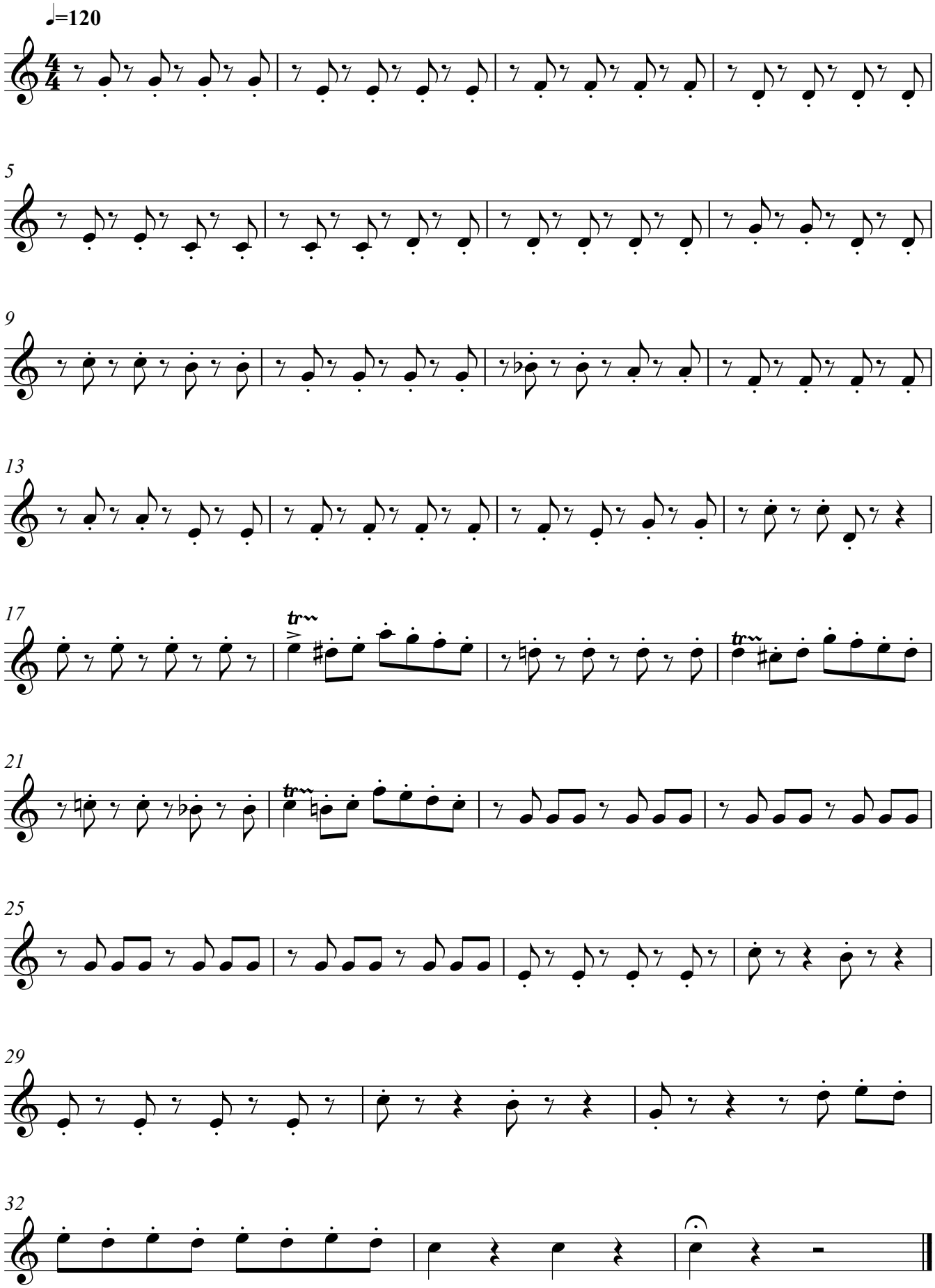
C. Saint-Saens