Flute 5

Finale
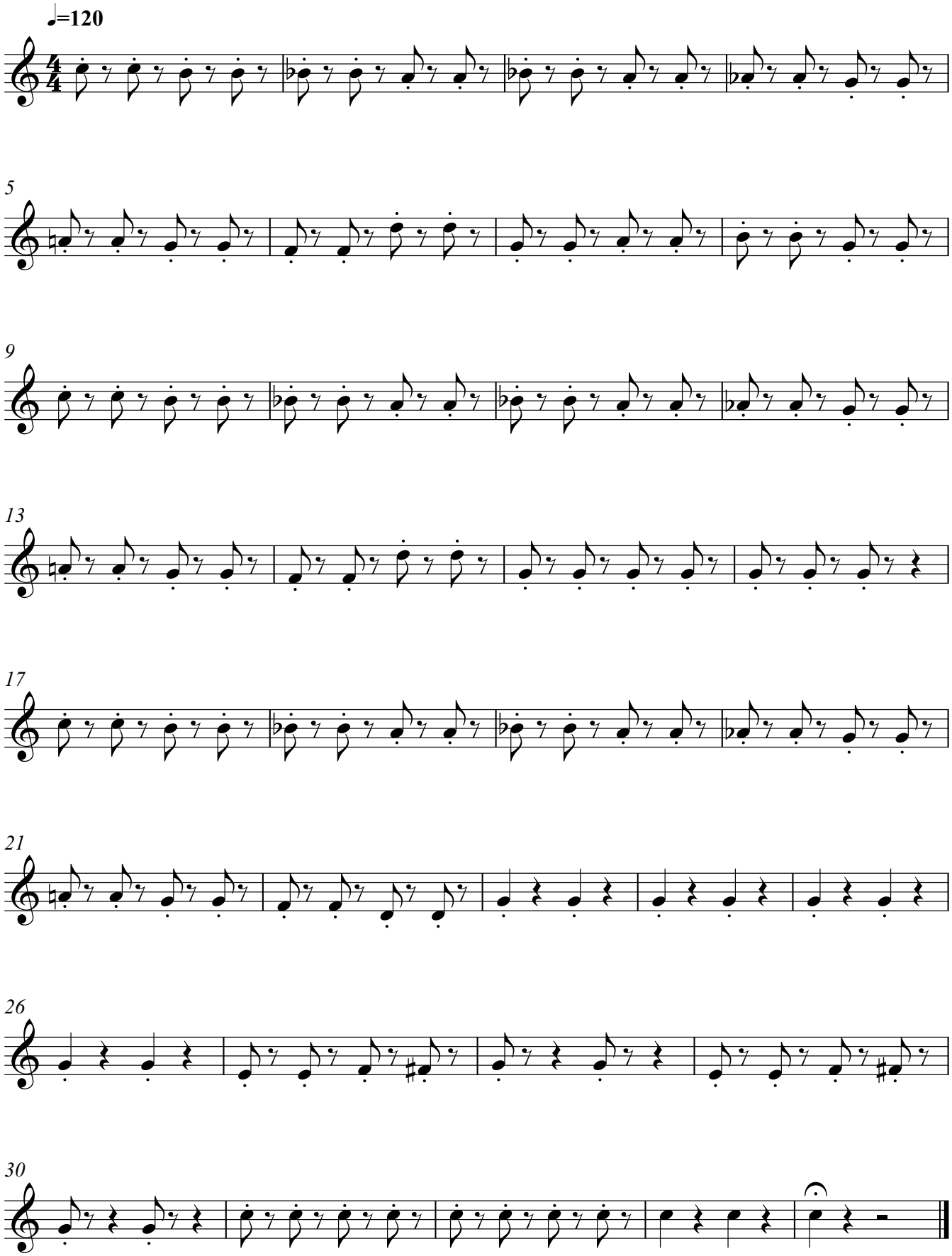
C. Saint-Saens