

WALL BRACING / ANCHOR SCHEDULE PER R602.10 2021 INTERNATIONAL RESIDENTIAL CODE										
▽	IRC APRV BRACING METHOD	SHEATHING MATERIAL	MINIMUM BWP PANEL LENGTH	NAIL SIZE AND SPACING	RIM JOIST OR BLOCK ATTACH- MENT TO TOP PLATE	BOTTOM PLATE ATTACHMENT TO RIM JOIST BELOW	SILL PLATE ANCHOR BOLT TO CONCRETE BELOW	REQUIRED HOLDOWN CAPACITY	SIMPSON HOLDOWN	DETAIL
▽	WSP	7/16" OSB EXTERIOR APA RATED	48"	8d COMMON AT 4" O.C. EDGES, 12" O.C. FIELD	N.A.	3-14d AT 16" O.C. ALONG BRACED WALL PANEL	1/2" x 12" O.C. IMBED T MIN. MIN. PER PLATE 1- 12" MIN. FROM PANEL ENDS	N.A.	N.A.	<div><div>R</div><div>5</div></div>
2	ABW	3/8" MIN. WOOD STRUCTURAL PANELS (O.S.B., PLY- WOOD OR COMPOSITE)	32"	8d COMMON AT 4" O.C. EDGES, 12" O.C. FIELD	N.A.	3-14d AT 16" O.C. ALONG BRACED WALL PANEL	1/2" x 12" O.C. IMBED T MIN. 1-12" FROM PANEL ENDS	1800#	STDIORJ	<div><div>Q</div><div>5</div></div>

NOTE:

1.) ALL EXTERIOR BRACED WALL PANELS SHALL BE SHEATHED IN THE INSIDE WITH 1/2" GYPSUM WALL BOARD. (UNLESS NOTED OTHERWISE). EXCEPTION: WALL PANELS THAT ARE BRACED IN ACCORDANCE WITH METHODS ABW (ABW#)

SEE NOTE #3 BELOW FOR FASTER INFORMATION

2.) 2X BLOCKING IS REQUIRED AT ALL PANEL EDGES.

3.) 1/2" WALL BOARD SHALL BE ATTACHED TO STUDS WITH 13 GAGE, 1 3/8" LONG, 19/44" HEAD NAIL, 1 1/4" LONG ANNULAR-RINGED, 5D COOLER NAIL, 0.084" DIA., 1 5/8" LONG, 15/44" HEAD; OR GYPSUM BOARD NAILS, 0.084" DIA., 1 5/8" LONG, 19/32" HEAD; SPACED AT 8" O.C. EITHER DIRECTION. APPROVED SCREWS AT 12" O.C. FOR 24" SPACED STUDS AND 16" O.C. FOR STUDS SPACED AT 14" O.C. EITHER DIRECTION.

4.) USE 1/4"x3"x3" STEEL PLATE WASHERS WITH ALL ANCHOR BOLTS.

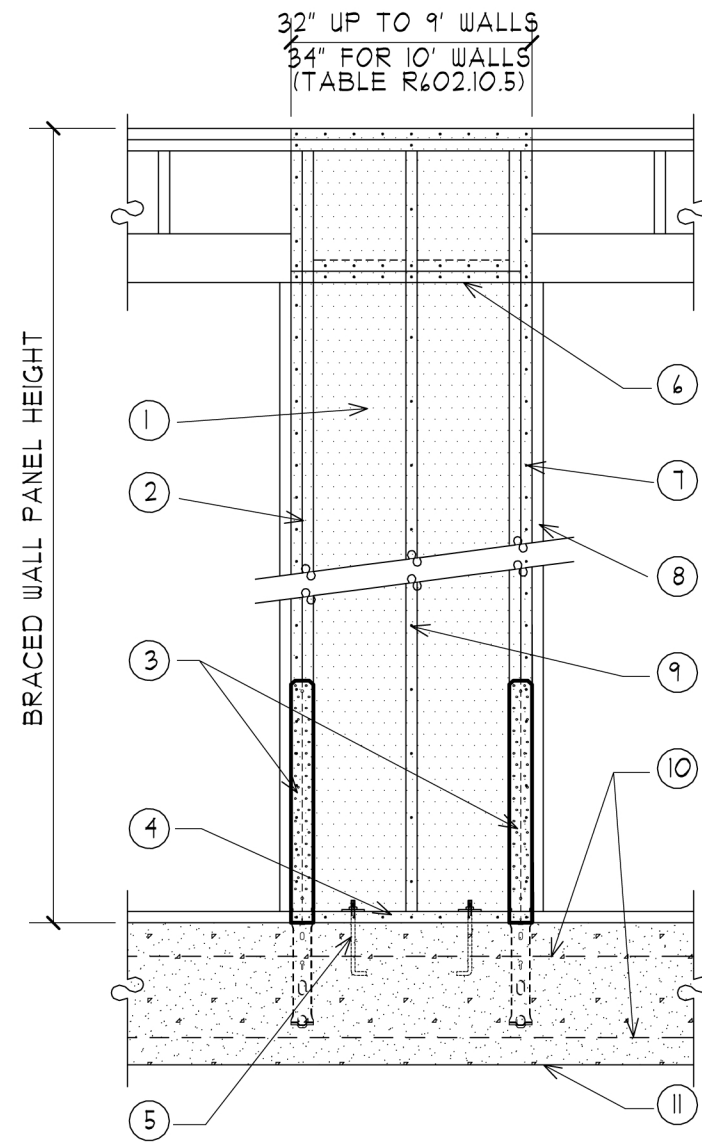

ALTERNATE BRACED  
WALL PANEL (ABW)

IRC FIGURE R602.10.6.1

- MINIMUM 3/8" WOOD STRUCTURAL PANEL SHEATHING ON ONE FACE
- MINIMUM 2X4 FRAMING DOUBLE STUDS REQUIRED
- (2) HOLD-DOWN OR (2) STRAP-TYPE ANCHORS CAPABLE OF 3000# FIRST FOR TWO FLOORS AND 1800# FOR ONE STORY (TABLE R602.10.6.1)
- STRAP TYPE ANCHORS SHALL BE PERMITTED TO BE ATTACHED OVER THE WOOD STRUCTURAL PANEL
- PANEL MUST BE ATTACHED TO CONCRETE FOOTING OR CONCRETE FOUNDATION WALL CONTINUOUS OVER BRACED WALL LINE
- (2) 1/2" DIAMETER ANCHOR BOLTS LOCATED BETWEEN 4" AND 12" OF EACH END OF THE SEGMENT
- FOR PANEL SPLICE (IF NEEDED) ADJOINING PANEL EDGES SHALL MEET OVER AND BE FASTENED TO COMMON FRAMING
- 8d COMMON OR GALV. BOX NAILS AT 4" O.C. AT PANEL EDGES FOR SINGLE STORY AND AT 4" O.C. PANEL EDGES FOR THE FIRST OF 2 STORIES
- STUDS UNDER HEADER AS REQUIRED
- 8d COMMON OR GALV. BOX NAILS AT 12" O.C. AT INTERIOR SUPPORTS
- MINIMUM REINFORCING OF FOUNDATION: ONE #4 BAR TOP AND BOTTOM. LAP BARS 15" MINIMUM
- MINIMUM FOOTING SIZE UNDER OPENING IS 12"X12". A TURNED-DOWN SLAB SHALL BE PERMITTED AT DOOR OPENINGS

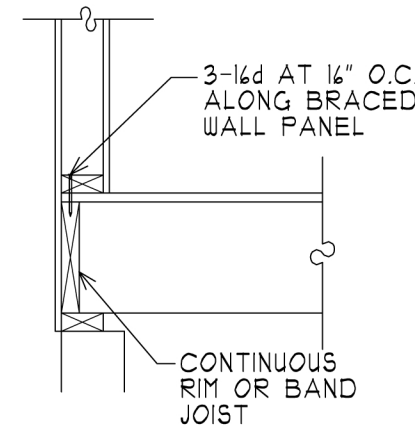

FLOOR/WALL BRACING (NAILING)

SCALE: 3/4" = 1'-0"

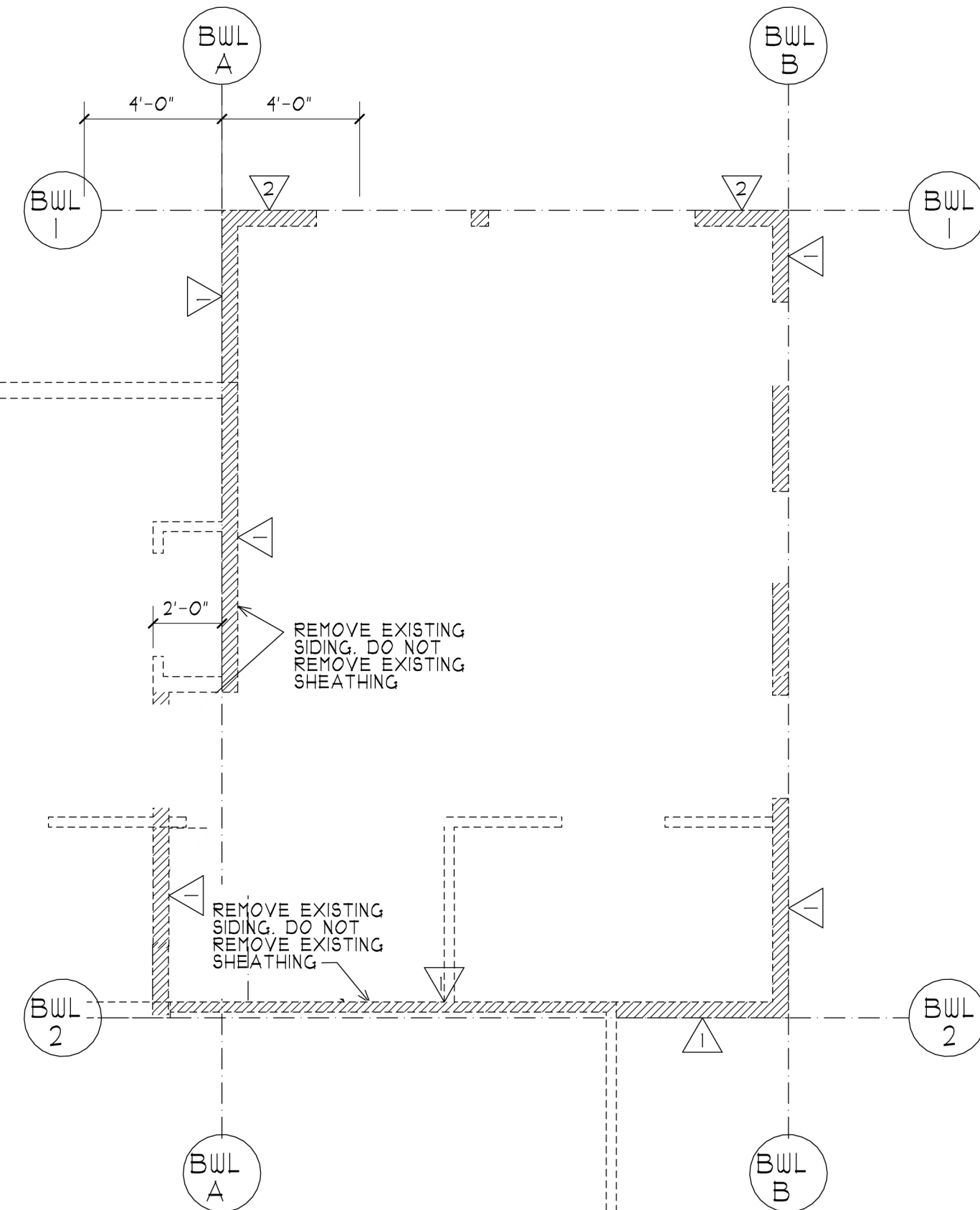

WALL BRACING PLAN

SCALE: 1/4" = 1'-0"

IMPORTANT:  
THIS PLAN IS COPYRIGHTED  
AND IS THE SOLE PROPERTY  
OF MAGNUSSEN DESIGNS.  
NO PART OF THIS PLAN MAY  
BE COPIED OR USED IN ANY  
MANNER WITHOUT THE WRITTEN  
PERMISSION OF MAGNUSSEN  
DESIGNS.  
COPYRIGHT 2023. BY ALL  
RIGHTS RESERVED.  
EVERY EFFORT HAS BEEN  
MADE TO INSURE THE  
ACCURACY OF THESE  
DRAWINGS. THE CONTRACTOR  
OR OWNER SHALL VERIFY  
AND VERIFY DIMENSIONS PRIOR TO  
CONSTRUCTION. ANY ERRORS  
OR OMISSIONS SHALL BE  
BOUGHT TO THE ATTENTION  
OF THE DESIGNER PRIOR TO  
COMMENCEMENT OF ANY WORK.

MAGNUSSEN DESIGNS  
23511 80TH AVE. EAST  
GRANITE, WA. 98336

CELL: (253) 677-1124  
EMAIL: MAGPLANS@COMCAST.NET  
© COPYRIGHT MAGNUSSEN DESIGNS 2023

MAGNUSSEN  
DESIGNS  
PROFESSIONAL BUILDING-  
HOUSING SINCE 1988

BRUCE & MAUREEN WRIGHT  
PARCEL #321690-0110  
1112 SE 203RD ST  
KENT, WA 98031

DRAWN :	REVISION:
B.R.M.	12/8/2024
DATE :	1/14/2024
SCALE :	AS NOTED
PLAN NO.:	M24-1381

SHEET :