

Minnie-Vale Charolais

ESTABLISHED 1972

54 Years



23rd Annual Bull Sale

Thursday 30th July 2026 - 1.00pm
"Bexley" Back Creek Rd., Narrabri NSW

Videos available from 15th July on all bulls at
www.minnievalecharolais.com.au and Auctions Plus



Why Minnie-Vale Bulls are an **Important Investment!**

- Semen Tested
- Predictably Even
- Performance Recorded Herd
- J BAS 7 Herd Status

- Scanned EMA, IMFs
- Pestivirus tested
- Guaranteed Bulls
- 54 years experience



LOT 7 V5E (P)



LOT 2 V20E (PP)



LOT 3 V12E (PP)



LOT 6 V75E (P)



LOT 8 V1E (RF) (PP)

Videos available from 10th July on all bulls at www.minnievalecharolais.com.au

Minnie-Vale Charolais

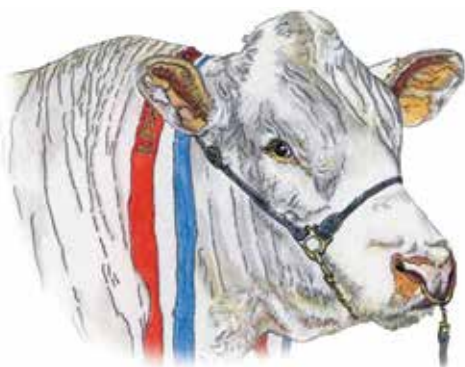

23rd Annual Bull Sale

Thursday 30th July 2026 - 1.00pm

“Bexley” Back Creek Road, NARRABRI NSW

JBAS 7
ACCREDITED STATUS

Sale will be
interfaced on
AuctionsPlus



43 Registered Charolais Bulls



Davidson Cameron & Co
A RURALCO BUSINESS

CONTACT US:

Jason & Sue Salier

“Bexley”, Back Creek Road,
NARRABRI NSW 2390

M: 0428 065 072

P: 02 6783 4272

E: info@minnievalecharolais.com.au

AGENTS:

Davidson Cameron & Co

Narrabri / Gunnedah: Hunter Harley 0447 925 700

Scone / Hunter Region: Dean Taylor 0467 829 567

Quirindi: Tom Tanner 0448 462 177

Walcha: Nick Rogers 0429 382 108

Coonabarrabran: Hamish Fauchon 0447 246 742

Please bring your catalogue to the sale

www.minnievalecharolais.com.au

Minnie-Vale Charolais

WELCOME TO THE 2026 ANNUAL BULL SALE

Jason and Sue extend a very warm welcome to everyone attending this year's 2026 Annual Bull Sale at Bexley. We also extend a warm welcome to clients who may be participating in the sale via AuctionsPlus.

The season this year has been dry in North West NSW. However, June has seen a welcome change with good falls of rain over some of these areas. A real positive has been a consistent stable to strong cattle market through this period. The cattle market is currently buoyant with a very positive outlook going forward into the near future.

There are five sires represented in this year's catalogue, they include notables including Venturon Raise the Bar, Glenlea QBrick, Rosedale Raphael (RF) and new sires Rangan Supertramp and ANC Superstition.

This year we have an offering of 43 bulls for your selection. We have slowly shifted our breeding program in the last 12 or so years to the majority of polled cattle with an emphasis on maintaining moderately framed Charolais bulls with good temperament, sound structure, standing on good bone while retaining the carcass traits the breed is renowned for, particularly in crossbreeding programs. We hope you agree that these bulls, from lot 1 to 43, are extremely even and reflect that extra doing ability which is sought after in all cattle breeding programs.

Those who are not able to attend the sale will be able to bid online on AuctionsPlus. Those people wishing to do this please become familiar with the steps required to use this system. A page of instructions are in the early part of this catalogue and please don't hesitate to contact AuctionsPlus by telephone if you require assistance, they are very helpful.

Jas and Sue would like to thank so many clients who have supported this sale over so many years. It's because of this support that we strive to produce the product you see here today. Many thanks to our regular helpers, Lyn, Matt Hann, Casey and Nigel, Tom, Jessie & Simon Groth. Also the Charolais Office, our designer Lucy Main, our printer Paul McMahon and our agents for the sale Davidson and Cameron, Gunnedah, Narrabri, Quirindi, Scone and Hunter Region, Walcha and Coonabarrabran.

It is strongly recommended that insurance be taken out before transit and maybe the first joining season. It is also advisable to have some stock on hand in the yard to settle the new bull, only because these fellows have all run together in big groups.

Our stock carry our breeding guarantee so please feel confident with your selection. If you would like an inspection prior to the sale please contact Jas who will be happy to spend time with you and take you over the bulls, or ring and he can discuss the catalogue with you.

The cattle can be inspected from 10am on sale day. Refreshments and lunch will be provided by the Bingara Lions Club.

Regards,

Jas & Sue



History

1972 - 2026

Our breeding up of the Minnie-Vale herd started in 1972 on a property called Mistletoe at Singleton. We had two properties there and it was here 15 young Friesian yearling females were purchased as the foundation of our breeding up program. It took many years and the stud was actually called Mistletoe with a prefix of DGS. We then moved, cattle and all, to the property Minnie-Vale at Denman, thus the stud name was changed to Minnie-Vale and the prefix became SGS.

At Singleton we were greatly influenced by our dear neighbours, Col & Joan Vickers, Glendyr Charolais, we admired their cattle so much and they were our guiding light. The other two people and great friends were Bruce and Lane Kerswell, their stud was Black Mountain Charolais, Scone, and from here on, we became so involved in the Charolais breed, promotion and trying to find the market we needed for the breed as a terminal sire in a very tough one. Cross breeding was in its infancy and we were part of it, not easy!

We formed a group with Bruce and Lane, Col and Joan, Doug and I and Col Kelly, the Hunter and New England Group. We went to all the field days all over the place promoting this wonderful breed. This group was the foundation of the Northern Breeders Group whose success was extraordinary. Doug was Chairman and also Chairman of the NSW Region on the Federal Council at the time.

We then moved to a property called Wirindi at Manilla, it was here that the cattle showing started. Jason at this stage was not home for a year or so having gone to Canada as the Australian Charolais Society representative to work on Canadian Charolais member's properties and major grain producers. He returned and finished his degree in Agriculture at Orange. At this stage Pippa and Amber was still at school in Sydney.

Our two walking sires were Mandalong Layman (P) and the French influence Ayr Estate, both remarkable bulls and left their mark on our herd, fine haired, medium framed with plenty of constitution, milking ability and good temperament.

We sold bulls, by invitation of the Queensland region, at Rockhampton February and October sales and also Wide Bay Burnett and off the paddock at home.

We showed the cattle for 25 years and some of the highlights would be Champion of Champions in 1999 with Minnie-Vale Sundance and Palgrove Digna 55. Sundance later sold at the National Show and Sale to Moongool Charolais for \$22,000, a record at the time, this bull's history is legendary over a very long time. Then Minnie-Vale Thunderbolt winning the Horden Trophy 2000 teamed with Airlie Noisette, he later sold to Waterford Charolais and Del Connen in partnership. Two such elite awards with two different bulls back to back.

Another highlight was Minnie-Vale Deputy (P) National Grand Champion and full polled brother to Sundance who sold to Rosedale Charolais for a record price of \$35,000, a remarkable bull, his progeny are still with Rosedale.

As far as the females went we think Minnie-Vale Quist was a standout, who sold to Winchester Charolais as a heifer to Gavin and Kristie O'Brien. A spectacular cow family. Quist won the Interbreed Female at Sydney Show in 2006. At Sydney Royal 2022, her daughter Winchester Daisy Duke won the same award.

At the time, I was Chairperson of NSW, also served on the Federal Council, and very involved with the Northern Breeders Group NSW, all under the banner of promoting the Charolais breed in NSW.

We started our On-Property Sale 20 years ago at Bexley Narrabri NSW. Approximately eight years ago, we retired from showing due to Doug being diagnosed with MND, a no return illness and we could not be away. Our concentration has been, and always will be, on striving to produce top Charolais bulls to all markets, commercial and stud.

Sale Information

Inspection: Cattle may be inspected any time prior to the sale by arrangement with the vendor or his agents.

Breeding Soundness Evaluation: All bulls offered in this sale have passed their semen test and are sold fertile. They have been examined by the veterinary consultant for structural and physical soundness.

Videos Of Sale Bulls: Videos of this year's sale bulls will be available for viewing approximately 2 weeks prior to sale day via the homepage of our website www.minnievalecharolais.com.au Alternatively, go to the AuctionsPlus website.

Supplementary Sheet: All bulls will be scanned just prior to the sale by the certified scanning technician, David Reid. The bulls will be scanned for eye muscle area, rump and rib fat, marbling (IMF%) as well as sale weight and scrotal size. Supplementary sheets will be available by Tuesday 23rd of July on our website.

Guarantee: All stock are guaranteed breeders. Any claim against the breeding ability of an animal purchased should be made in writing and accompanied by a veterinary certificate within six months of the date of sale. Any animal failing to breed may either be replaced or credit given to the value of the purchase price at the following sale. This guarantee does not include interest, expenses, costs or damages this process may incur. The purchaser is responsible.

Health: Minnie-Vale is an accredited TB and Brucellosis free herd. The Moree Department of Rural Lands, of which Minnie - Vale, Bexley is part of, is recognised as Johnes Disease Free. All sale cattle have been vaccinated with 7 in 1. All sale cattle have been back lined with Dectomax and inoculated against three day sickness. All bulls have been tested free of pestivirus. **Minnie-Vale has maintained JBAS 7 Herd Status.** Some of the bulls have been Sire Verified and tested for MYO and BPA.

Delivery: A delivery instruction slip must be completed in writing - stock awaiting delivery. All care will be taken, but absolutely no responsibility accepted for any injury or loss occasioned during, as a consequence of, or in relation to, any holding.

Insurance: Ownership passes at the fall of the hammer. Check with your Agent on sale day for their company insurance. It is strongly recommended that insurance be taken out for transit and maybe the first joining season.

Telephone link-up: It is advised that anyone who requires telephone link-up contact their preferred agent or Davidson Cameron & Co (Tamworth, Gunnedah or Narrabri) and they will organise accordingly.

AuctionsPlus: Our sale is conducted livestream in real time and will be interfaced on AuctionsPlus with the physical auction that is being conducted. A computer is used to bring the onsite bid price to the internet screen for remote bidders to observe. Bidders can bid on computers at their location and the bid is immediately transferred to the Auction barn and relayed to the Auctioneer. Bidding is only available if registered with AuctionsPlus. You must register online to their website at least 24 hours prior to the sale - www.auctionsplus.com.au

Rebate: 2.5% for outside agents must be in writing 24 hours prior to the sale and settling on their behalf within 7 days of the sale.

Registration and Transfer: It is the vendor's responsibility to pay for all animals to be transferred on request by the purchaser. Please notify your Agent if you wish transfer. The animal will be transferred to the purchaser through the Charolais Society of Australia Ltd, Armidale, NSW.

Refreshments: Morning tea and lunch will be provided by members of the Bingara Lions Club. All proceeds will be donated to this worthy cause.

Accommodation: There is plenty of accommodation at Inverell, Bingara, Moree and Narrabri, all within one and a half hours from Bexley for Northern and Southern visitors from across the borders.



AuctionsPlus

How to Register and Bid on AuctionsPlus

1

Go to www.auctionsplus.com.au to register at least 48 hours before the sale.

7

Fill in buyer details and once completed go back to Dashboard.

2

Select "**Sign Up**" in the top right hand corner.

8

Complete buyer induction module (approx. 30 minutes).

3

Fill out your name, mobile number, email address and create a password.

9

AuctionsPlus will email you to let you know that your account has been approved.

4

Go to your emails and confirm the account.

10

Log in on sale day and connect to auction.

5

Return to AuctionsPlus and log in.

11

Bid using the two-step process – unlock the bid button and bid at that price.

6

Select "**Dashboard**" and then select "**Request Approval to Buy**".

12

If you are successful, the selling agent will contact you post sale to organise delivery and payment.

For more information please contact us on:

Phone: (02) 9262 4222

Email: info@auctionsplus.com.au

Minnie-Vale Reference Sires

REFERENCE SIRE

TATTOO: RAN S145E
DOB: 12/07/2021
COLOUR: White

HOMOZYGOUS POLLED

We purchased Supertramp in 2023 at the Rangan Charolais Sale in Victoria. He offered us a variation in genetics in a Homozygous Polled package. He is breeding exceptionally well over our cows as is evident with all his offspring, both males and females. He offers quiet temperament, low birth weight and growthy offspring with excellent sleek hair type in combination with great muscle expression. A solid performer that we are very happy with.



RANGAN SUPERTRAMP S145 (P)

ASCOT GOLDRUSH J37E (JAJ J37E) (AI) (P/S)

SIRE: RANGAN QUARTERMASTER Q19 (RAN Q19E) (P)

RANGAN SHOWGIRL N122 (RAN N122E) (AI) (P)

ASHWOOD PARK RIO D213 F56E (HAS F56E) (P)

DAM: RANGAN NANETTE P46 (RAN P46E) (AI) (P)

RANGAN NANETTE M159 (RAN M159E) (AI) (ET) (P)

May 2026 Australasian Charolais BREEDPLAN Analysis

Charolais	CE Dir	CE Dtrs	GL	BW	200D	400D	600D	MCW	Milk	SS	Carc Wt	EMA	Rib	Rump	RBV	IMF	Selection Index Values	
EBV	+12.7	+8.4	-3.4	-2.3	+17	+36	+48	+36	+14	-0.4	+37	+4.2	+0.6	+0.8	+0.9	+0.2	\$DTI	\$NMI
Acc	46%	37%	73%	79%	83%	78%	77%	69%	60%	75%	64%	54%	64%	62%	56%	54%	+\$50	+\$75

REFERENCE SIRE

TATTOO: GLE Q906E
DOB: 06/05/2019
COLOUR: White

QBrick was purchased in 2020 and is leaving us with some good types. He is a softly made thick coated bull with a quiet nature. He holds his shape well out in the paddock and we believe his daughters are going to make exceptional cows. This sire is working well with our cow base and he has a very handy line up of sons in this year's sale.



GLENLEA QBRICK (AI) (ET) (P)

SILVERSTREAM EVOLUTION E168 (OAN E168E) (P)

SIRE: SILVERSTREAM HOLSTER H187 (OAN H187E) (P)

SILVERSTREAM JILLY E105 (OAN E105E) (P)

TR RED SMOKE (OAU B6641E) (P)

DAM: VALLEY VIEW CHIFFON J10E (VLW J10E) (P)

FERNVALE CHIFFON (FEN C22E)

May 2026 Australasian Charolais BREEDPLAN Analysis

Charolais	CE Dir	CE Dtrs	GL	BW	200D	400D	600D	MCW	Milk	SS	Carc Wt	EMA	Rib	Rump	RBV	IMF	Selection Index Values	
EBV	-4.1	-3.3	-1.6	+1.8	+11	+28	+38	+39	+6	+1.3	+23	+2.6	+2.6	+3.3	-0.4	-0.4	\$DTI	\$NMI
Acc	61%	55%	82%	84%	90%	82%	80%	79%	71%	71%	67%	56%	64%	62%	56%	55%	+\$20	+\$49

Minnie-Vale Reference Sires

REFERENCE SIRE

TATTOO: VE7 R1E
DOB: 02/01/2020
COLOUR: White

HOMOZYGOUS POLLED

Raise The Bar was purchased from the Venturon Charolais Stud in WA for a record \$36,000 in 2023. He was Grand Champion Bull Sydney Royal 2023 and has already had a positive impact on our herd. He has an outstanding line up of sons for the first time in our sale, sons we are proud to offer. Medium framed, well muscled, soft and docile best describes him. His daughters are outstanding with faultless udders and maternal value on the high end. As a bonus, Raise The Bar is Homozygous Polled.

WC BENELLI 2134 (PED H365E) (P)

SIRE: WC MILESTONE 5223 (OAU L3712E) (P)

WC LADY BLUE 0506 (PED J2616E) (P)

VENTURON RAISE THE BAR R1 (AI) (P)

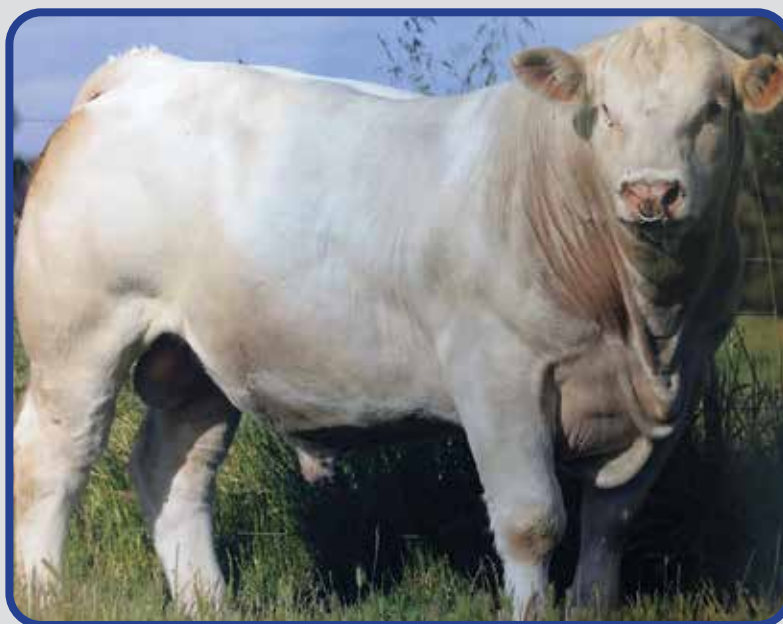

SPARROWS KINGSTON 139Y (OAC G139E) (P)

DAM: VENTURON HILLARY P27 (VE7 P27E) (AI) (P)

VENTURON HILLARY (VE7 H43E) (P)

May 2026 Australasian Charolais BREEDPLAN Analysis

	CE Dir	CE Dtrs	GL	BW	200D	400D	600D	MCW	Milk	SS	Carc Wt	EMA	Rib	Rump	RBY	IMF	Selection Index Values	
EBV	+5.4	+2.6	-5.4	-0.1	+12	+30	+46	+31	+16	+2.0	+24	+3.0	+1.0	+0.9	+0.1	+0.4	\$DTI	\$NMI
Acc	53%	39%	80%	84%	88%	82%	80%	73%	62%	75%	65%	54%	62%	60%	54%	53%	+\$34	+\$77

REFERENCE SIRE

TATTOO: MR R90E
DOB: 07/10/2020
COLOUR: Red Factor

HOMOZYGOUS POLLED

Raphael was purchased in 2023 from the Rosedale Stud, NSW and was top priced bull in their sale that year. We aquired him to continue our Red Factor program and he is doing a good job. Raphael progeny have extra length of body and excellent growth rate in a docile package. Add to this, he is Homozygous Polled.

ROSEDALE DEALER (MR D45E) (P) (R/F)

SIRE: ROSEDALE MAVERICK (MR M299E) (AI) (ET) (P) (R/F)

ROSEDALE CANDY G304E (MR G304E) (AI) (ET) (P) (R/F)

ROSEDALE RAPHAEL (P) (R/F)

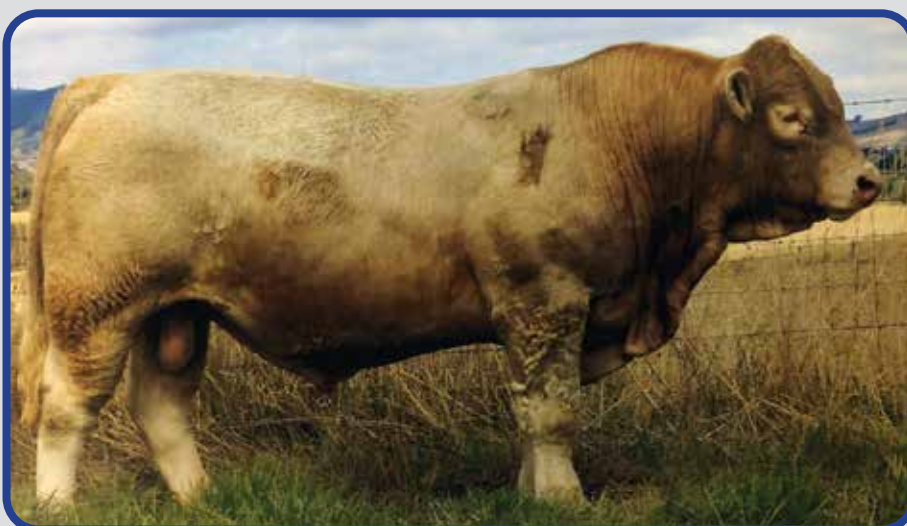

HARVIE HIGH TIMES 2T (OAC C1674E) (P) (R/F)

DAM: ROSEDALE BUTTERSCOTCH L44 (MR L44E) (AI) (P) (R/F)

ROSEDALE BUTTERSCOTCH H21 (MR H21E) (P)

May 2026 Australasian Charolais BREEDPLAN Analysis

	CE Dir	CE Dtrs	GL	BW	200D	400D	600D	MCW	Milk	SS	Carc Wt	EMA	Rib	Rump	RBY	IMF	Selection Index Values	
EBV	+2.0	-1.1	-2.1	-0.1	+14	+27	+34	+36	+9	+1.6	+16	+1.3	+1.7	+1.9	-0.8	0.0	\$DTI	\$NMI
Acc	49%	43%	69%	79%	86%	79%	78%	71%	62%	69%	64%	55%	64%	62%	55%	54%	+\$25	+\$50

Minnie-Vale Reference Sires

REFERENCE SIRE

TATTOO: ANC S356F
DOB: 05/08/2021
COLOUR: White

A sire we purchased in Queensland for his full French genetics from the ANC stud. He leaves us with excellent sons who have great length of body and overall natural thickness, with the ability to still lay down fat cover. His daughters are deep barrelled with lots of volume, and we look forward to seeing these females coming into production in the near future. Superstition is a great all rounder.

ANC JETSET (ANC J124F) (P)

SIRE: ANC NATHAM N309F (ANC N309F) (P)

ANC EQUATOR'S ELOQUENT (ANC H363F) (P)

ANC SUPERSTITION (P)



ANC GUSTAV (ANC G218F) (P)

DAM: ANC GUSTAV'S NETTY (ANC L43F) (H)

ANC ZOLTAS NETTY 2ND (ANC E325F) (H)

May 2026 Australasian Charolais BREEDPLAN Analysis

Charolais AUSTRALASIAN	CE	CE	GL	BW	200D	400D	600D	MCW	Milk	SS	Carc	EMA	Rib	Rump	RBV	IMF	Selection Index Values	
	Dir	Dtrs									Wt						\$DTI	\$NMI
EBV	-1.8	-4.6	-3.4	+2.2	+13	+19	+18	+42	-5	0.0	+12	+2.2	-0.9	-1.6	+1.7	-1.0	\$DTI	\$NMI
Acc	40%	30%	59%	77%	81%	73%	72%	65%	59%	58%	55%	38%	46%	44%	36%	37%	+\$19	-\$5

Estimated Breeding Values (EBVs) Explained

Calving Ease EBVs (%) are based on calving difficulty scores, birth weights and gestation length information. More positive EBVs are favourable and indicate easier calving.

- **CE % Direct = Direct Calving Ease** - The EBV for direct calving ease indicates the influence of the sire on calving ease in purebred females calving at two years of age.

- **CE % Daughters = Daughters' Calving Ease** - The EBV for daughters' calving ease indicates how easily that sire's daughters will calve at two years of age.

Gestation Length EBV (days) is an estimate of the time from conception to the birth of the calf and is based on Artificial Insemination and hand mating records. Lower (negative) Gestation Length EBVs indicate shorter gestation length and therefore easier calving and increased growth after birth.

Birth Weight EBV (kg) is based on the measured birth weight of progeny, adjusted for dam age. The lower the value the lighter the calf at birth and the lower the likelihood of a difficult birth. This is particularly important when selecting sires for use over heifers.

200-Day Growth EBV (kg) is calculated from the weight of progeny taken between 80 and 300 days of age. Values are adjusted to 200 days and for age of dam. This EBV is the best single estimate of an animal's genetic merit for growth to early ages.

400-Day Weight EBV (kg) is calculated from the weight of progeny taken between 301 and 500 days of age, adjusted to 400 days and for age of dam. This EBV is the best single estimate of an animal's genetic merit for yearling weight.

600-Day Weight EBV (kg) is calculated from the weight of progeny taken between 501 and 900 days of age, adjusted to 600 days and for age of dam. This EBV is the best single estimate of an animal's genetic merit for growth beyond yearling age.

Mature Cow Weight EBV (kg) is based on the cow weight when the calf is weighed for weaning, adjusted to 5 years of age. This EBV is an estimate of the genetic difference in cow weight at 5 years of age and is an indicator of growth at later ages and potential feed maintenance requirements of the females in the breeding herd. Steer breeders wishing to grow animals out to a larger weight may also use the Mature Cow Weight EBV.

Milk EBV (kg) is an estimate of an animal's milking ability. For sires, this EBV indicates the effect of the daughter's milking ability, inherited from the sire, on the 200-day weights of her calves. For dams, it indicates her milking ability.

Scrotal Size EBV (cm) is calculated from the circumference of the scrotum taken between 300 and 700 days of age and adjusted to 400 days of age. This EBV is an estimate of an animal's genetic merit for scrotal size. There is also a small negative correlation with age of puberty in female progeny and therefore selection for increased scrotal size will result in reduced age at calving of female progeny.

Carcase Weight EBV (kg) is based on abattoir carcass records and is an indicator of the genetic differences in carcass weight at the standard age of 650 days.

Eye Muscle Area EBV (sq cm) is calculated from measurements from live animal ultrasound scans and from abattoir carcass data, adjusted to a standard 300 kg carcass. This EBV estimates genetic differences in eye muscle area at the 12/13th rib site of a 300 kg dressed carcass. More positive EBVs indicate better muscling on animals. Sires with relatively higher Eye Muscle Area EBVs are expected to produce better muscled and higher percentage yielding progeny at the same carcass weight than will sires with lower Eye Muscle Area EBVs.

Rib Fat and Rump Fat EBVs (mm) are calculated from measurements of subcutaneous fat depth at the 12/13 rib site and the P8 rump site (from live animal ultrasound scans and from abattoir carcasses) and are adjusted to a standard 300 kg carcass. These EBVs are indicators of the genetic differences in fat distribution on a standard 300 kg carcass. Sires with low, or negative, fat EBVs are expected to produce leaner progeny at any particular carcass weight than will sires with higher EBVs.

Retail Beef Yield EBV (%) indicates genetic differences between animals for retail yield percentage in a standard 300 kg carcass. Sires with larger EBVs are expected to produce progeny with higher yielding carcasses.

Intramuscular Fat EBV (%) is an estimate of the genetic difference in the percentage of intramuscular fat (marbling) at the 12/13th rib site in a 300 kg carcass. Depending on market targets, larger more positive values are generally more favourable.

Selection Indices

Northern Maternal Index [NMI]- Estimates the genetic differences between animals in net profitability per cow joined for a typical commercial self-replacing herd where Charolais bulls are joined with Bos indicus cows in Northern Australia targeting the grass fed Jap Ox market. Selected heifers are retained for breeding and so maternal traits are of importance. Steers target 650 kg live weight (360 kg HSCW and 12 mm P8 fat depth) and heifers 630 kg (340 kg HSCW and 14 mm P8 fat depth), at 26 months of age. In response to industry feedback; positive emphasis has been placed on finishing ability.

Domestic Terminal Index [DTI]- Estimates the genetic differences between animals in net profitability per cow joined for a typical commercial herd where Charolais bulls are joined with a British breed cow base (e.g. Angus) targeting the domestic trade. This index assumes all progeny will be marketed with steers finished in the feedlot for 90 days, and weighing 450 kg (250 kg HSCW and 7 mm P8 fat depth) when marketed at 12 months. Heifers will be in the feedlot for 75 days, and weigh 430 kg (230 kg HSCW and 9 mm P8 fat depth) at 12 months. In response to industry feedback, positive emphasis has been placed on finishing ability.

Accuracy

Accuracy (%) is based on the amount of performance information available on the animal and its close relatives - particularly the number of progeny analysed. Accuracy is also based on the heritability of the trait and the genetic correlations with other recorded traits. Hence accuracy indicates the "confidence level" of the EBV. The higher the accuracy value the lower the likelihood of change in the animal's EBV as more information is analysed for that animal or its relatives. Even though an EBV with a low accuracy may change in the future, it is still the best estimate of an animal's genetic merit for that trait. As more information becomes available, an EBV is just as likely to increase in value, as it is to decrease.

Accuracy values range from 0-99%. The following guide is given for interpreting accuracy:

- **less than 50%: Low accuracy.** EBVs are preliminary and could change substantially as more performance information becomes available.

- **50-74%: Medium accuracy.** Usually based on the animal's own records and pedigree.

- **75-90%: Medium-high accuracy.** Some progeny information included. EBVs may change with addition of more progeny data.

- **more than 90%: High accuracy** estimate of the animal's true breeding value.

As a rule, animals should be compared on EBVs regardless of accuracy. However, where two animals have similar EBVs the one with higher accuracy could be the safer choice, assuming other factors are equal.

For further information please contact the Charolais Society or Charolais BREEDPLAN.

Breed Avg. EBVs for 2024 Born Calves

	CE Dir	CE Dtrs	GL	BW	200D	400D	600D	MCW	Milk	SS	Carc Wt	EMA	Rib	Rump	RBY	IMF	Selection Index Values	
EBV	+0.7	+0.3	-2.7	+0.2	+12	+23	+31	+32	+6	+1.0	+19	+1.8	+0.5	+0.5	+0.1	+0.1	\$DTI	\$NMI
																	+\$23	+\$38



2026 Sale Bulls

Points of Interest to Prospective Purchasers

- On sale day there will be signs on the pens indicating catalogue numbers.
- Quads are used for mustering all cattle. The cattle are all handled gently but firmly.
- All our cattle respect electric fencing.
- The stud does not use dogs or horses, so bulls should be introduced gently to their new environment if possible.
- We recommend your new purchases, where possible, be off loaded into yards where there is other stock, preferably cows or steers. Remember, they have been in mobs, not isolated.
- Treat them kindly and they will respond kindly.
- We think common sense prevails and everybody does things differently, but these few points may help you in settling your new purchases.

Sale Day Safety

- The bulls are screened for temperament under normal circumstances, sale day can be a little different.
- **Visitors entering the sale pens do so at their own risk. No children are allowed to enter the pens.**
- If you require some help in your selection please ask the agents to assist on sale day.

Please stay for a short time after the sale. There will be refreshments and nibbles available and we would love to speak to all who attended the sale today.

DISCLAIMER: People entering upon this property for any purpose whatsoever including at cattle auctions do so at their own risk. We are not liable to you for any personal injury or death suffered by you and for theft loss or damage to any property caused or contributed to us or by any other person whether caused or contributed to by or by negligence deliberate act or unlawful conduct. "We" or "Us" refer to the owners their employees, contractors and agents and each of them. While ever care has been taken in compiling this catalogue to ensure accuracy or information supplied no responsibility is accepted for any errors which may have occurred.

LOT 1

MINNIE-VALE VALEDICTION V2E (P/S)

TATTOO: SGS 24V2E

DOB: 04/05/2024

COLOUR: White

BPAF. Sire Verified.

COMMENTS: To start this year's sale we have gone with a Raphael son. Valediction has loads of stretch, natural thickness and stands on very good bone. His dam SGS G16E is rising fifteen years old and still breeding well. An overall super bull with a bombproof temperament.



ROSEDALE MAVERICK (MR M299E) (P)

SIRE: ROSEDALE RAPHAEL (MR R90E) (P)

ROSEDALE BUTTERSCOTCH L44 (MR L44E) (P)

ADVANCE CAMBRIDGE C49 (ADV C49E)

DAM: MINNIE-VALE NEAR-BY G16E (SGS G16E)

MINNIE-VALE NEAR-BY B107E (SGS B107E)

May 2026 Australasian Charolais Single-Step BREEDPLAN

 CE Dir	CE Dtrs	GL	BW	200D	400D	600D	MCW	Milk	SS	Carc Wt	EMA	Rib	Rump	RBV	IMF	Selection Index Values		
EBV	+0.7	+0.0	-1.9	+0.0	+11	+17	+29	+32	+5	+1.2	+13	+0.2	+0.6	+0.6	-0.5	+0.1	\$DTI	\$NMI
Acc	27%	25%	56%	66%	71%	65%	64%	59%	53%	55%	51%	39%	47%	46%	38%	39%	+\$16	+\$36

Purchaser / \$:

LOT 2

MINNIE-VALE VALUABLE V20E (P)

TATTOO: SGS 24V20E

DOB: 13/05/2024

COLOUR: White

HOMOZYGOUS POLLED

BPAF. Sire Verified.

COMMENTS: Valuable is the first ever Supertramp son to be offered through our sale ring. He has an excellent sleek hairtype and overall length of body. A bull who stands on good bone, large scrotal and has terrific growth for age. Top 15% of the breed for 400 day weight and EMA, quietly natured and Homozygous polled.



RANGAN QUARTERMASTER Q19 (RAN Q19E) (P)

SIRE: RANGAN SUPERTRAMP S145 (RAN S145E)

(P)

CLARE MEGA AWESOME (4NG M7E) (P)

DAM: MINNIE-VALE SAFFLOWER S47E (SGS S47E) (P)

MINNIE-VALE SAFFLOWER P125E (SGS P125E) (P)

May 2026 Australasian Charolais Single-Step BREEDPLAN

 CE Dir	CE Dtrs	GL	BW	200D	400D	600D	MCW	Milk	SS	Carc Wt	EMA	Rib	Rump	RBV	IMF	Selection Index Values		
EBV	+6.5		-3.3	-0.8	+16	+35	+44	+38	+7	+0.5	+34	+2.9	+0.1	+0.2	+0.8	-0.3	\$DTI	\$NMI
Acc	28%		59%	66%	69%	64%	63%	57%	47%	60%	49%	42%	50%	48%	41%	41%	+\$41	+\$64

Purchaser / \$:

LOT 3

MINNIE-VALE VEGAS V12E (P)

TATTOO: SGS 24V12E

DOB: 10/05/2024

COLOUR: White

HOMOZYGOUS POLLED
BPAF. Sire Verified.

COMMENTS: Vegas is the next Supertramp son to be offered through our sale ring. He exudes style and presence with a docile nature. He is well balanced from every angle, this sleek hair bull will certainly catch your attention. He has steady growth figures across the board and is in the top 20% of the breed for birthweight and is Homozygous polled.



RANGAN QUARTERMASTER Q19 (RAN Q19E) (P)

SIRE: RANGAN SUPERTRAMP S145 (RAN S145E) (P)

RANGAN NANETTE P46 (RAN P46E) (P)

CLARE MEGA AWESOME (4NG M7E) (P)

DAM: MINNIE-VALE UPTIME Q156E (SGS Q156E) (P)

MINNIE-VALE UPTIME C16E (SGS C16E)

May 2026 Australasian Charolais Single-Step BREEDPLAN

	CE Dir	CE Dtrs	GL	BW	200D	400D	600D	MCW	Milk	SS	Carc Wt	EMA	Rib	Rump	RBY	IMF	Selection Index Values	
EBV	+6.3		-3.5	-1.4	+13	+27	+30	+12	+5	+0.0	+26	+2.0	-0.7	-0.9	+1.1	-0.3	\$DTI	\$NMI
Acc	27%		59%	66%	69%	64%	63%	57%	48%	59%	50%	41%	49%	47%	40%	40%	+\$35	+\$50

Purchaser / \$:

LOT 4

MINNIE-VALE VIGILANCE V47E (P/S)

TATTOO: SGS 24V47E

DOB: 28/06/2024

COLOUR: White

BPAF. Sire Verified.

COMMENTS: Vigilance will be the first of the Q-Brick sons to be offered this year. His dam SGS S97E is a good solid producer who always weans her calves towards the top. Vigilance is in the top 20% of the breed for 400 and 600 day weight, he also ranks in the top third of the breed for eye muscle area. A well-tempered bull with a strong sirey head and solid reproductive traits.



SILVERSTREAM HOLSTER H187 (OAN H187E) (P)

SIRE: GLENLEA QBRICK (GLE Q906E) (P)

VALLEY VIEW CHIFFON J10E (VLW J10E) (P)

ANC OSCAR 2ND (ANC N231F) (P)

DAM: MINNIE-VALE UNIR S97E (SGS S97E) (P)

MINNIE-VALE UNIR M114E (SGS M114E) (P)

May 2026 Australasian Charolais Single-Step BREEDPLAN

	CE Dir	CE Dtrs	GL	BW	200D	400D	600D	MCW	Milk	SS	Carc Wt	EMA	Rib	Rump	RBY	IMF	Selection Index Values	
EBV	-1.8	-2.2	+1.2	+2.6	+16	+31	+44	+60	+3	+0.7	+25	+2.3	+1.2	+1.4	+0.1	+0.0	\$DTI	\$NMI
Acc	33%	30%	62%	67%	70%	64%	63%	61%	52%	57%	49%	40%	48%	46%	39%	40%	+\$27	+\$43

Purchaser / \$:

LOT 5

MINNIE-VALE VANTAGE V29E (P)

TATTOO: SGS 24V29E
DOB: 15/05/2024
COLOUR: White

HOMOZYGOUS POLLED
BPAF. Sire Verified.

COMMENTS: Vantage, we think, is one of the standout bulls in this year's offering. A sirey headed bull who stands on a mountain of meat. He is well above average in all growth categories, top 20% for EMA and top 15% of the breed for rib and rump fats. This bloke has the largest scrotal in the sale, exceptionally set and square. This fellow's shape and natural thickness should stand him a good inspection.



SILVERSTREAM HOLSTER H187 (OAN H187E) (P)

SIRE: GLENLEA QBRICK (GLE Q906E) (P)

VALLEY VIEW CHIFFON J10E (VLW J10E) (P)

CLARE MEGA AWESOME (4NG M7E) (P)

DAM: MINNIE-VALE RAPINE S62E (SGS S62E) (P)

MINNIE-VALE RAPINE P35E (SGS P35E) (P)

May 2026 Australasian Charolais Single-Step BREEDPLAN

	CE Dir	CE Dtrs	GL	BW	200D	400D	600D	MCW	Milk	SS	Carc Wt	EMA	Rib	Rump	RBV	IMF	Selection Index Values	
EBV	-4.0	-1.7	-4.9	+0.6	+14	+28	+40	+34	+3	+1.6	+23	+2.7	+1.6	+2.0	-0.1	-0.1	\$DTI	\$NMI
Acc	34%	31%	62%	68%	71%	64%	63%	61%	51%	58%	50%	41%	49%	47%	40%	41%	+\$23	+\$48

Purchaser / \$:

LOT 6

MINNIE-VALE VINTAGE V75E (P)

TATTOO: SGS 24V75E
DOB: 29/07/2024
COLOUR: White

BPAF. Sire Verified.

COMMENTS: Vintage is the first Raise the Bar son on offer in this year's sale. His dam SGS M56E continues to be a sound producer for us. This fellow is similar in type to the previous lot, moderately framed and thick. Vintage is around breed average in all growth categories, top 10% for milk, top 15% for Rib fat and top 20% for Rump fat. He is a great all rounder.



WC MILESTONE 5223 (OAU L3712E) (P)

SIRE: VENTURON RAISE THE BAR R1 (VE7 R1E) (P)

VENTURON HILLARY P27 (VE7 P27E) (P)

MOONGOOL GOLD DUST (DP2 G473E)

DAM: MINNIE-VALE SLUMBER M56E (SGS M56E)

MINNIE-VALE SLUMBER D106E (SGS D106E) (P)

May 2026 Australasian Charolais Single-Step BREEDPLAN

	CE Dir	CE Dtrs	GL	BW	200D	400D	600D	MCW	Milk	SS	Carc Wt	EMA	Rib	Rump	RBV	IMF	Selection Index Values	
EBV	+2.1		-2.9	+0.5	+12	+24	+39	+44	+12	+1.2	+19	+2.4	+1.7	+1.9	-0.7	+0.6	\$DTI	\$NMI
Acc	30%		60%	67%	70%	65%	65%	59%	52%	60%	51%	41%	48%	46%	40%	40%	+\$23	+\$48

Purchaser / \$:

LOT 7

MINNIE-VALE VELOCITY V5E (P)

TATTOO: SGS 24V5E

DOB: 25/05/2024

COLOUR: White

BPAC. Sire Verified.

COMMENTS: Velocity is another solid Supertramp son who is deep hind-quartered with natural thickness and shape throughout. A sleek coated fellow with a bombproof temperament. His dam SGS L12E is an eye catching female who has combined well with Supertramp here. This bloke is in the top 20% of the breed for 600 day weight, top 15% for milk and top 1% for eye muscle area.



RANGAN QUARTERMASTER Q19 (RAN Q19E) (P)

SIRE: RANGAN SUPERTRAMP S145 (RAN S145E) (P)

RANGAN NANETTE P46 (RAN P46E) (P)

WINCHESTER PEACEMAKER D6E (GAV D6E) (P)

DAM: MINNIE-VALE DEACON L12E (SGS L12E) (P)

MINNIE-VALE DEACON D96E (SGS D96E)

May 2026 Australasian Charolais Single-Step BREEDPLAN

Charolais	CE Dir	CE Dtrs	GL	BW	200D	400D	600D	MCW	Milk	SS	Carc Wt	EMA	Rib	Rump	RBV	IMF	Selection Index Values	
EBV	+5.1	+4.7	-2.0	+0.4	+13	+30	+45	+45	+11	+0.1	+30	+4.2	-0.2	-0.4	+1.5	-0.2	\$DTI	\$NMI
Acc	30%	25%	60%	69%	70%	65%	66%	59%	53%	62%	52%	43%	52%	50%	42%	43%	+\$38	+\$52

Purchaser / \$:

LOT 8

MINNIE-VALE VAGABOND V1E (P) (R/F)

TATTOO: SGS 24V1E

DOB: 03/05/2024

COLOUR: Red factor

**HOMOZYGOUS POLLED
BPAF. Sire Verified.**

COMMENTS: Vagabond is an extremely quiet, sleek coated Red factor bull in a Homozygous polled package. His dam is a consistent producing Jaguar daughter who always delivers a good calf. This fellow has terrific length of body with adequate thickness. His Breedplan figures are solid right across the board, his reproductive traits are strong as well.



SILVERSTREAM HOLSTER H187 (OAN H187E) (P)

SIRE: GLENLEA QBRICK (GLE Q906E) (P)

VALLEY VIEW CHIFFON J10E (VLW J10E) (P)

PALGROVE JAGUAR J629E (PK J629E) (P)

DAM: MINNIE-VALE THRILLER Q115E (SGS Q115E) (P)

MINNIE-VALE THRILLER H83E (SGS H83E) (P)

May 2026 Australasian Charolais Single-Step BREEDPLAN

Charolais	CE Dir	CE Dtrs	GL	BW	200D	400D	600D	MCW	Milk	SS	Carc Wt	EMA	Rib	Rump	RBV	IMF	Selection Index Values	
EBV	-2.1	-4.9	-1.0	+2.0	+14	+28	+41	+33	+1	+0.6	+24	+2.1	+1.6	+1.9	-0.1	-0.3	\$DTI	\$NMI
Acc	35%	33%	63%	69%	71%	66%	64%	61%	53%	59%	51%	42%	50%	49%	41%	41%	+\$23	+\$48

Purchaser / \$:

LOT 9

MINNIE-VALE VALUATION V40E (P)

TATTOO: SGS 24V40E

DOB: 23/06/2024

COLOUR: White

BPAF. Sire Verified.

COMMENTS: Valuation is a Supertramp son with terrific body length and excellent sleek hairtype. His dam SGS S131E is a moderately framed, high milking Q-Brick daughter. This fellow is a growthy bull which is reflected in his EBV data – top 5% for 200 day weight, top 20% for 400 day weight and top 15% of the breed for 600 day weight.



RANGAN QUARTERMASTER Q19 (RAN Q19E) (P)

SIRE: RANGAN SUPERTRAMP S145 (RAN S145E) (P)

RANGAN NANETTE P46 (RAN P46E) (P)

GLENLEA QBRICK (GLE Q906E) (P)

DAM: MINNIE-VALE MILLY S131E (SGS S131E) (P)

MINNIE-VALE MILLY K85E (SGS K85E) (P)

May 2026 Australasian Charolais Single-Step BREEDPLAN

	CE Dir	CE Dtrs	GL	BW	200D	400D	600D	MCW	Milk	SS	Carc Wt	EMA	Rib	Rump	RBV	IMF	Selection Index Values	
EBV	+5.7	+3.9	-2.9	+0.9	+21	+33	+47	+53	+6	+0.2	+24	+1.1	+0.8	+1.0	-0.3	+0.2	\$DTI	\$NMI
Acc	29%	25%	61%	68%	69%	64%	64%	58%	48%	60%	49%	42%	51%	49%	41%	41%	+\$35	+\$51

Purchaser / \$:

LOT 10

MINNIE-VALE VALET V32E (P)

TATTOO: SGS 24V32E

DOB: 16/05/2024

COLOUR: White

BPAF. Sire Verified.

COMMENTS: Valet is another upstanding Q-Brick son with length of body and adequate thickness. He sits around breed average for growth and ranks in the top 20% for EMA and top 15% band for Rib and Rump fat. His progeny should be easy finishing off grass as with all the bulls in this draft.



SILVERSTREAM HOLSTER H187 (OAN H187E) (P)

SIRE: GLENLEA QBRICK (GLE Q906E) (P)

VALLEY VIEW CHIFFON J10E (VLW J10E) (P)

ROSEDALE QUANTITY (MR Q10E) (P)

DAM: MINNIE-VALE PAPRIKA S38E (SGS S38E) (P)

MINNIE-VALE THRILLER P165E (SGS P165E) (P)

May 2026 Australasian Charolais Single-Step BREEDPLAN

	CE Dir	CE Dtrs	GL	BW	200D	400D	600D	MCW	Milk	SS	Carc Wt	EMA	Rib	Rump	RBV	IMF	Selection Index Values	
EBV	-1.1	-3.1	+1.5	+2.5	+8	+27	+33	+35	+12	+0.1	+22	+3.3	+1.3	+1.4	+0.5	+0.0	\$DTI	\$NMI
Acc	34%	31%	63%	69%	71%	65%	64%	62%	52%	59%	50%	42%	51%	49%	41%	41%	+\$24	+\$31

Purchaser / \$:

LOT 11

MINNIE-VALE VAUDEVILLE V58E (P)

TATTOO: SGS 24V58E
DOB: 08/07/2024
COLOUR: White
BPAF. Sire Verified.



COMMENTS: Vaudeville is the first of the full French sire Superstition to be offered today. His dam SGS K2E is a moderately framed Red Factor female with a perfect udder and still breeding well for us. This bloke has a beautiful soft hair type like his sire and dam. He travels along really well. His EMA at 4.1 is in the top 2% of the breed.

ANC NATHAM N309F (ANC N309F) (P)

SIRE: ANC SUPERSTITION (ANC S356F) (P)

ANC GUSTAV'S NETTY (ANC L43F)

ROSEDALE DINGA (MR D25E) (P)

DAM: ORARA WATERFALL ESTELLA 3 (WFA K2E) (P)

VALLEY VIEW MISS ESTELLA (VLW G58E) (P)

May 2026 Australasian Charolais Single-Step BREEDPLAN

	CE Dir	CE Dtrs	GL	BW	200D	400D	600D	MCW	Milk	SS	Carc Wt	EMA	Rib	Rump	RBV	IMF	Selection Index Values	
EBV	+3.7	+2.6	-3.6	+0.3	+12	+23	+22	+20	+1	-0.3	+20	+4.1	-0.2	-0.4	+1.7	-0.2	\$DTI	\$NMI
Acc	31%	26%	55%	68%	67%	61%	61%	53%	48%	53%	45%	36%	46%	44%	36%	36%	+\$32	+\$30

Purchaser / \$:

LOT 12

MINNIE-VALE VOYAGER V57E (P) (R/F)

TATTOO: SGS 24V57E
DOB: 08/07/2024
COLOUR: Red factor
HOMOZYGOUS POLLED
BPAC. Sire Verified.



COMMENTS: Voyager's sire and dam are both Red Factor. This bull has some great genetics in his background. His dam SGS L107E is the mother of Minnie-Vale Quizmaster, who sold to Rosedale Charolais Stud and has done a great job and continues to breed well in their stud and composite programs. This fellow is thick, soft and travels well. A top commercial bull.

ROSEDALE MAVERICK (MR M299E) (P)

SIRE: ROSEDALE RAPHAEL (MR R90E) (P)

ROSEDALE BUTTERSCOTCH L44 (MR L44E) (P)

MOONGOOL GOLD DUST (DP2 G473E)

DAM: MINNIE-VALE SONG L107E (SGS L107E) (P)

MINNIE-VALE SONG G40E (SGS G40E) (P)

May 2026 Australasian Charolais Single-Step BREEDPLAN

	CE Dir	CE Dtrs	GL	BW	200D	400D	600D	MCW	Milk	SS	Carc Wt	EMA	Rib	Rump	RBV	IMF	Selection Index Values	
EBV	-1.9	-1.6	-2.5	-0.2	+11	+18	+19	+19	-1	+0.4	+13	+1.5	+0.7	+0.7	-0.2	+0.3	\$DTI	\$NMI
Acc	31%	26%	59%	69%	72%	67%	65%	58%	53%	61%	52%	44%	53%	51%	43%	44%	+\$16	+\$25

Purchaser / \$:

LOT 13

MINNIE-VALE VARIENCE V50E (P/S) (R/F)

TATTOO: SGS 24V50E

DOB: 26/06/2024

COLOUR: Red factor

BPAF. Sire Verified.



COMMENTS: This is a very interesting bull here. Terrific thickness across the loin and square butted from behind. This bull is as soft as butter with an excellent sleek hair type. His dam is a sound uddered matron who oozes milk. His milk EBV ranks in the top 10% of the breed and his reproductive traits are strong. A top commercial bull who should catch the eye on sale day.

ROSEDALE MAVERICK (MR M299E) (P)

SIRE: ROSEDALE RAPHAEL (MR R90E) (P)

ROSEDALE BUTTERSCOTCH L44 (MR L44E) (P)

WINCHESTER PEACEMAKER D6E (GAV D6E) (P)

DAM: MINNIE-VALE RAPINE P35E (SGS P35E) (P)

MINNIE-VALE RAPINE C18E (SGS C18E)

May 2026 Australasian Charolais Single-Step BREEDPLAN

	CE Dir	CE Dtrs	GL	BW	200D	400D	600D	MCW	Milk	SS	Carc Wt	EMA	Rib	Rump	RBV	IMF	Selection Index Values	
EBV	-1.6	-1.6	-2.5	-1.1	+5	+14	+18	+21	+12	+0.3	+11	+1.0	+0.8	+0.7	-0.4	+0.0	\$DTI	\$NMI
Acc	31%	27%	59%	69%	71%	66%	66%	60%	53%	59%	52%	43%	52%	50%	42%	43%	+\$11	+\$14

Purchaser / \$:

LOT 14

MINNIE-VALE VIEW V89E

TATTOO: SGS 24V89E

DOB: 12/08/2024

COLOUR: White

BPAF. Sire Verified.



COMMENTS: View is a terrific young Superstition son who we have admired since weaning. A slightly younger bull who is well balanced and moves along nicely. Excellent bone, natural thickness and overall shape in this fellow. He ranks in the top third of the breed for EMA and top 3% for Retail Beef Yield.

ANC NATHAM N309F (ANC N309F) (P)

SIRE: ANC SUPERSTITION (ANC S356F) (P)

ANC GUSTAV'S NETTY (ANC L43F)

WINCHESTER PEACEMAKER D6E (GAV D6E) (P)

DAM: MINNIE-VALE NAND N20E (SGS N20E) (P)

MINNIE-VALE NAND D52E (SGS D52E)

May 2026 Australasian Charolais Single-Step BREEDPLAN

	CE Dir	CE Dtrs	GL	BW	200D	400D	600D	MCW	Milk	SS	Carc Wt	EMA	Rib	Rump	RBV	IMF	Selection Index Values	
EBV	-1.5		-1.7	+2.7	+13	+25	+26	+50	+2	+0.6	+20	+2.2	-1.1	-1.7	+1.9	-1.0	\$DTI	\$NMI
Acc	27%		54%	67%	68%	62%	62%	56%	52%	54%	48%	36%	44%	42%	35%	36%	+\$25	+\$12

Purchaser / \$:

Powerhouse Annual Weaner Sale



Minnie-Vale Charolais sired calves



Davidson Cameron & Co.

A NUTRIEN AG SOLUTIONS PARTNER

Dean Taylor

0467 829 567

Hunter Harley

0447 925 700

Tom Tanner

0448 462 177

Livestock Office 0267 420 185

livestock@dcco.com.au

LOT 15

MINNIE-VALE VOLITION V55E (P)

TATTOO: SGS 24V55E

DOB: 04/07/2024

COLOUR: White

**HOMOZYGOUS POLLED
BPAC. Sire Verified.**

COMMENTS: A top end commercial bull here in Volition. A sirey headed bull who reflects a combination of natural thickness and the ability to lay down fat. He ranks in the top 20% for 200 day weight, top 5% for Rib Fat, top 8% for Rump Fat and sits just above breed average for all growth traits.



ROSEDALE MAVERICK (MR M299E) (P)

SIRE: ROSEDALE RAPHAEL (MR R90E) (P)

ROSEDALE BUTTERSCOTCH L44 (MR L44E) (P)

MINNIE-VALE EAST WOOD (SGS E56E) (P)

DAM: MINNIE-VALE MILLY N92E (SGS N92E) (P)

MINNIE-VALE MILLY K85E (SGS K85E) (P)

May 2026 Australasian Charolais Single-Step BREEDPLAN

Charolais	CE Dir	CE Dtrs	GL	BW	200D	400D	600D	MCW	Milk	SS	Carc Wt	EMA	Rib	Rump	RBY	IMF	Selection Index Values	
EBV	+2.3	+2.4	-3.8	+1.9	+17	+27	+39	+52	+6	+0.9	+14	+1.4	+2.2	+2.5	-0.8	-0.1	\$DTI	\$NMI
Acc	30%	27%	59%	68%	71%	65%	64%	59%	51%	57%	51%	41%	50%	48%	40%	41%	+\$24	+\$44

Purchaser / \$:

LOT 16

MINNIE-VALE VAMOSE V23E (P)

TATTOO: SGS 24V23E

DOB: 14/05/2024

COLOUR: White

**HOMOZYGOUS POLLED
BPAF. Sire Verified.**

COMMENTS: Vamose is a creamy coloured bull with a strong sire's polled head. He is moderately framed and stands on nice bone, square hipped, thick and well suited to the vealer market. Vamose is slightly above breed average with his growth EBVs, top 25% for milk and top 15% for EMA. A terrific Raise the Bar son wrapped in a Homozygous polled package.



WC MILESTONE 5223 (OAU L3712E) (P)

SIRE: VENTURON RAISE THE BAR R1 (VE7 R1E) (P)

VENTURON HILLARY P27 (VE7 P27E) (P)

ANC OSCAR 2ND (ANC N231F) (P)

DAM: MINNIE-VALE REBEL S134E (SGS S134E) (P)

MINNIE-VALE REBEL H160E (SGS H160E)

May 2026 Australasian Charolais Single-Step BREEDPLAN

Charolais	CE Dir	CE Dtrs	GL	BW	200D	400D	600D	MCW	Milk	SS	Carc Wt	EMA	Rib	Rump	RBY	IMF	Selection Index Values	
EBV	+2.4		-4.1	+1.9	+14	+29	+39	+46	+9	+1.1	+26	+3.0	-0.6	-1.1	+1.6	-0.4	\$DTI	\$NMI
Acc	29%		59%	66%	69%	63%	62%	58%	47%	57%	48%	39%	45%	43%	37%	38%	+\$33	+\$43

Purchaser / \$:

LOT 17

MINNIE-VALE VIGILANT V19E (P) (R/F)

TATTOO: SGS 24V19E

DOB: 13/05/2024

COLOUR: Red factor

**HOMOZYGOUS POLLED
BPAC. Sire Verified.**

COMMENTS: Vigilant's sire and dam are both Red Factor. He is a sirey headed polled bull standing on a moderate frame, combined with good carcass shape and thickness. A soft haired bull who lays down fat with ease. Steady growth across all categories, strong reproductive traits and his Rib and Rump fats rank in the top 4% of the breed. Excellent commercial bull in a Homozygous polled package.



ROSEDALE MAVERICK (MR M299E) (P)

SIRE: ROSEDALE RAPHAEL (MR R90E) (P)

ROSEDALE BUTTERSCOTCH L44 (MR L44E) (P)

GLENLEA QBRICK (GLE Q906E) (P)

DAM: MINNIE-VALE THERESA S144E (SGS S144E) (P)

MINNIE-VALE THERESA M30E (SGS M30E) (P)

May 2026 Australasian Charolais Single-Step BREEDPLAN

Charolais	CE Dir	CE Dtrs	GL	BW	200D	400D	600D	MCW	Milk	SS	Carc Wt	EMA	Rib	Rump	RBV	IMF	Selection Index Values	
EBV	-0.7	-2.2	-1.8	-0.3	+14	+26	+28	+30	+7	+1.5	+16	+2.4	+2.4	+3.0	-1.0	+0.4	\$DTI	\$NMI
Acc	30%	26%	59%	68%	70%	65%	63%	59%	48%	58%	50%	42%	51%	49%	40%	41%	+\$23	+\$46

Purchaser / \$:

LOT 18

MINNIE-VALE VAMP V46E (P/S)

TATTOO: SGS 24V46E

DOB: 25/06/2024

COLOUR: White

BPAF. Sire Verified.

COMMENTS: Vamp is an upstanding son of Supertramp with that beautiful sleek hair type. His progeny should be easy finishing with the ability to lay down fat. He sits around breed average for all growth categories and the top 25% for milk and top 20% for EMA.



RANGAN QUARTERMASTER Q19 (RAN Q19E) (P)

SIRE: RANGAN SUPERTRAMP S145 (RAN S145E) (P)

RANGAN NANETTE P46 (RAN P46E) (P)

ANC OSCAR 2ND (ANC N231F) (P)

DAM: MINNIE-VALE LASS S77E (SGS S77E)

MINNIE-VALE MOTTO PARK L58E (SGS L58E)

May 2026 Australasian Charolais Single-Step BREEDPLAN

Charolais	CE Dir	CE Dtrs	GL	BW	200D	400D	600D	MCW	Milk	SS	Carc Wt	EMA	Rib	Rump	RBV	IMF	Selection Index Values	
EBV	+6.4		+1.8	+1.8	+15	+25	+39	+43	+9	-0.6	+22	+2.7	+0.1	+0.0	+0.8	+0.3	\$DTI	\$NMI
Acc	26%		59%	67%	70%	64%	64%	58%	48%	60%	50%	41%	50%	48%	40%	41%	+\$31	+\$39

Purchaser / \$:

LOT 19

MINNIE-VALE VAULT V28E (P)

TATTOO: SGS 24V28E

DOB: 15/05/2024

COLOUR: White

**HOMOZYGOUS POLLED
BPAF.**

COMMENTS: Vault is a moderately framed fellow with a good strong spine and soft sleek hair. This bloke moves across the ground well and will be well suited in any crossbreeding program. He ranks in the top 8% of the breed for birthweight, top 25% for milk, top 20% for rib fat and top 25% rump fat. All this wrapped into a Homozygous polled package.



SILVERSTREAM HOLSTER H187 (OAN H187E) (P)

SIRE: GLENLEA QBRICK (GLE Q906E) (P)

VALLEY VIEW CHIFFON J10E (VLW J10E) (P)

ROSEDALE QUANTITY (MR Q10E) (P)

DAM: MINNIE-VALE THERESA S42E (SGS S42E) (P)

MINNIE-VALE THERESA P1E (SGS P1E)

May 2026 Australasian Charolais Single-Step BREEDPLAN

	CE Dir	CE Dtrs	GL	BW	200D	400D	600D	MCW	Milk	SS	Carc Wt	EMA	Rib	Rump	RBV	IMF	Selection Index Values	
EBV	+0.1	-0.7	-3.5	-2.4	+2	+5	+2	-2	+9	+0.6	+5	+1.2	+1.4	+1.6	-0.4	-0.3	\$DTI	\$NMI
Acc	34%	31%	62%	68%	70%	64%	63%	60%	50%	58%	49%	41%	49%	48%	40%	40%	+\$5	+\$20

Purchaser / \$:

LOT 20

MINNIE-VALE VARIABLE V112E (P)

TATTOO: SGS 24V112E

DOB: 17/09/2024

COLOUR: White

**HOMOZYGOUS POLLED
BPAF.**

COMMENTS: Another terrific Supertramp son here. He really is combining well with our cows. This bull is upstanding with a strong sirey polled head. His dam SGS S118E is a milky Quantity daughter with a faultless udder. Variable is in the top 7% of the breed for 200 day weight, top 4% for 400 and top 3% for 600. Add to this top 10% for milk and top 3% for EMA in a Homozygous polled package.



RANGAN QUARTERMASTER Q19 (RAN Q19E) (P)

SIRE: RANGAN SUPERTRAMP S145 (RAN S145E) (P)

RANGAN NANETTE P46 (RAN P46E) (P)

ROSEDALE QUANTITY (MR Q10E) (P)

DAM: MINNIE-VALE MARILYN S118E (SGS S118E) (P)

MINNIE-VALE MARILYN L67E (SGS L67E)

May 2026 Australasian Charolais Single-Step BREEDPLAN

	CE Dir	CE Dtrs	GL	BW	200D	400D	600D	MCW	Milk	SS	Carc Wt	EMA	Rib	Rump	RBV	IMF	Selection Index Values	
EBV	+7.6		-1.3	+0.2	+20	+41	+60	+53	+12	+1.8	+38	+3.8	+0.4	+0.5	+0.9	+0.2	\$DTI	\$NMI
Acc	27%		60%	68%	69%	64%	64%	58%	47%	60%	49%	42%	51%	49%	41%	41%	+\$50	+\$85

Purchaser / \$:

22 Minnie-Vale

LOT 21

MINNIE-VALE VODKA V152E (P)

TATTOO: SGS 24V152E

DOB: 30/10/2024

COLOUR: White

BPAF.

COMMENTS: Vodka is a really classy Superstition son with a heap of width in behind, standing on good bone. He has a bombproof disposition, beautiful polled head and soft sleek hair type. A younger bull who ranks in the top 10% for 200 day weight, top 7% for 400 day weight, top 15% for 600 day and top 3% for EMA.



ANC NATHAM N309F (ANC N309F) (P)

SIRE: ANC SUPERSTITION (ANC S356F) (P)

ANC GUSTAV'S NETTY (ANC L43F)

WATERFORD LIONHEART L34E (WET L34E) (P)

DAM: MINNIE-VALE UTOPIE Q170E (SGS Q170E) (P)

MINNIE-VALE UTOPIE L9E (SGS L9E) (P)

May 2026 Australasian Charolais Single-Step BREEDPLAN

Charolais	CE Dir	CE Dtrs	GL	BW	200D	400D	600D	MCW	Milk	SS	Carc Wt	EMA	Rib	Rump	RBV	IMF	Selection Index Values	
EBV	-3.3		+0.3	+3.7	+19	+38	+49	+71	+3	+0.2	+31	+3.7	-0.8	-1.4	+1.9	-0.5	\$DTI	\$NMI
Acc	27%		55%	68%	69%	63%	62%	56%	51%	54%	47%	36%	44%	42%	34%	36%	+\$36	+\$26

Purchaser / \$:

LOT 22

MINNIE-VALE VIKING V120E (P)

TATTOO: SGS 24V120E

DOB: 28/09/2024

COLOUR: White

BPAF. MYO+.

COMMENTS: Viking is another soft coated Superstition son with good length of body, square from behind, standing on good bone. This placid natured bull ranks in the top 15% for EMA and should pass on terrific muscle shape in his progeny in a crossbreeding program.



ANC NATHAM N309F (ANC N309F) (P)

SIRE: ANC SUPERSTITION (ANC S356F) (P)

ANC GUSTAV'S NETTY (ANC L43F)

WATERFORD LIONHEART L34E (WET L34E) (P)

DAM: MINNIE-VALE URELLA R2E (SGS R2E) (P)

MINNIE-VALE URELLA K14E (SGS K14E) (P)

May 2026 Australasian Charolais Single-Step BREEDPLAN

Charolais	CE Dir	CE Dtrs	GL	BW	200D	400D	600D	MCW	Milk	SS	Carc Wt	EMA	Rib	Rump	RBV	IMF	Selection Index Values	
EBV	-2.6		-3.8	+0.4	+11	+20	+23	+29	+4	+0.3	+18	+2.9	-0.3	-0.5	+1.3	-0.2	\$DTI	\$NMI
Acc	28%		54%	66%	67%	61%	60%	56%	48%	53%	46%	35%	43%	41%	34%	35%	+\$23	+\$19

Purchaser / \$:

LOT 23

MINNIE-VALE VENTURE V91E (P)

TATTOO: SGS 24V91E

DOB: 19/08/2024

COLOUR: White

BPAF.

COMMENTS: Venture is a well balanced bull with plenty of softness. His dam SGS P5E is one of our best producing Peacemaker females who never misses. This bull stands on nice bone and ranks in the top 15% for 200 day weight and top 20% for 400 day weight. We believe Venture will mature into a terrific bull.



ANC NATHAM N309F (ANC N309F) (P)

SIRE: ANC SUPERSTITION (ANC S356F) (P)

ANC GUSTAV'S NETTY (ANC L43F)

WINCHESTER PEACEMAKER D6E (GAV D6E) (P)

DAM: MINNIE-VALE THERESA P5E (SGS P5E) (P)

MINNIE-VALE THERESA G105E (SGS G105E)

May 2026 Australasian Charolais Single-Step BREEDPLAN

Charolais	CE Dir	CE Dtrs	GL	BW	200D	400D	600D	MCW	Milk	SS	Carc Wt	EMA	Rib	Rump	RBV	IMF	Selection Index Values	
EBV	-2.0		-3.9	+2.1	+18	+33	+38	+60	+2	+0.8	+22	+1.5	-0.8	-1.3	+1.0	-0.4	\$DTI	\$NMI
Acc	27%		54%	67%	67%	62%	62%	56%	51%	54%	48%	36%	44%	42%	34%	36%	+\$30	+\$23

Purchaser / \$:

LOT 24

MINNIE-VALE VOLUTE V164E (P) (R/F)

TATTOO: SGS 24V164E

DOB: 09/11/2024

COLOUR: Red factor

BPAC.

COMMENTS: A really interesting bull here in Volute. Both his sire and dam are red factor, this fellow crossed with Angus cows will produce black calves with that extra growth and yield. This bull is as quiet as you could probably get them. He has beautiful thickness through his loin and stands on good bone. He falls in the top 30% of the breed for all growth traits and top 20% for milk.



ROSEDALE MAVERICK (MR M299E) (P)

SIRE: ROSEDALE RAPHAEL (MR R90E) (P)

ROSEDALE BUTTERSCOTCH L44 (MR L44E) (P)

MOONGOOL GOLD DUST (DP2 G473E)

DAM: MINNIE-VALE MARILYN L67E (SGS L67E)

MINNIE-VALE MARILYN E85E (SGS E85E)

May 2026 Australasian Charolais Single-Step BREEDPLAN

Charolais	CE Dir	CE Dtrs	GL	BW	200D	400D	600D	MCW	Milk	SS	Carc Wt	EMA	Rib	Rump	RBV	IMF	Selection Index Values	
EBV	+0.6	-0.6	+0.3	+1.8	+15	+28	+42	+44	+10	+1.7	+20	+1.1	+0.9	+0.9	-0.1	+0.0	\$DTI	\$NMI
Acc	28%	25%	57%	67%	70%	65%	64%	59%	52%	58%	51%	41%	49%	48%	40%	40%	+\$26	+\$49

Purchaser / \$:

24 Minnie-Vale

LOT 25

MINNIE-VALE VITALITY V77E (P)

TATTOO: SGS 24V77E

DOB: 30/07/2024

COLOUR: White

**HOMOZYGOUS POLLED
BPAF.**

COMMENTS: Vitality is probably a more moderately framed Superstition son with a lovely strong spine and well rounded hindquarter with thickness all the way down his backline. He carries that softness and sleek hair with the ability to lay down fat. Good boning in a very tidy Homozygous package.



ANC NATHAM N309F (ANC N309F) (P)

SIRE: ANC SUPERSTITION (ANC S356F) (P)

ANC GUSTAV'S NETTY (ANC L43F)

PALGROVE LORD (PK L698E) (P)

DAM: MINNIE-VALE CINDERBELLA P77E (SGS P77E) (P)

MINNIE-VALE CINDERBELLA E116E (SGS E116E) (P)

May 2026 Australasian Charolais Single-Step BREEDPLAN

	CE Dir	CE Dtrs	GL	BW	200D	400D	600D	MCW	Milk	SS	Carc Wt	EMA	Rib	Rump	RBV	IMF	Selection Index Values	
EBV	-1.0		-2.2	+2.0	+8	+17	+25	+32	+0	+0.4	+14	+1.2	-1.0	-1.6	+1.3	-0.6	\$DTI	\$NMI
Acc	27%		55%	66%	68%	62%	62%	56%	50%	54%	47%	36%	44%	42%	34%	35%	+\$17	+\$9

Purchaser / \$:

LOT 26

MINNIE-VALE VALIDATE V38E (P)

TATTOO: SGS 24V38E

DOB: 21/06/2024

COLOUR: White

**HOMOZYGOUS POLLED
BPAF.**

COMMENTS: Validate would be one of the earlier maturing bulls in this year's draft. Perfectly made for crossbreeding purposes. This bull will add carcass and fat cover to his progeny. A very quiet bull with a strong polled head. He ranks in the top 9% of the breed for rib and rump fats, add to this good scrotal size all wrapped up in a Homozygous package.



SILVERSTREAM HOLSTER H187 (OAN H187E) (P)

SIRE: GLENLEA QBRICK (GLE Q906E) (P)

VALLEY VIEW CHIFFON J10E (VLW J10E) (P)

ROSEDALE QUANTITY (MR Q10E) (P)

DAM: MINNIE-VALE REGATTA S20E (SGS S20E) (P)

MINNIE-VALE REGATTA F18E (SGS F18E) (P)

May 2026 Australasian Charolais Single-Step BREEDPLAN

	CE Dir	CE Dtrs	GL	BW	200D	400D	600D	MCW	Milk	SS	Carc Wt	EMA	Rib	Rump	RBV	IMF	Selection Index Values	
EBV	-2.2	-3.8	-4.3	-0.1	+6	+21	+30	+28	+9	+2.3	+19	+2.5	+1.9	+2.4	-0.2	-0.2	\$DTI	\$NMI
Acc	34%	31%	63%	69%	71%	65%	64%	61%	52%	58%	50%	41%	50%	48%	40%	41%	+\$18	+\$46

Purchaser / \$:

LOT 27

MINNIE-VALE VAN HALEN V43E (P)

TATTOO: SGS 24V43E
DOB: 24/06/2024
COLOUR: White
HOMOZYGOUS POLLED
BPAF.



COMMENTS: Van Halen should catch your attention in the pens on sale day, He is exceptionally quiet with an early maturity pattern. On closer inspection you will appreciate his length of body and well rounded hindquarter. He is out of a wonderful old H cow who has milk to burn. He ranks in the top 20% for his milk EBV.

WC MILESTONE 5223 (OAU L3712E) (P)

SIRE: VENTURON RAISE THE BAR R1 (VE7 R1E) (P)
 VENTURON HILLARY P27 (VE7 P27E) (P)

MOONGOOL CONDOR (DP2 E169E) (P)

DAM: MINNIE-VALE SLUMBER H27E (SGS H27E) (P)
 MINNIE-VALE SLUMBER D106E (SGS D106E) (P)

May 2026 Australasian Charolais Single-Step BREEDPLAN

	CE Dir	CE Dtrs	GL	BW	200D	400D	600D	MCW	Milk	SS	Carc Wt	EMA	Rib	Rump	RBV	IMF	Selection Index Values	
EBV	+2.4		-4.7	-1.3	+2	+9	+15	+12	+10	+1.6	+10	+1.7	+0.6	+0.7	-0.1	+0.1	\$DTI	\$NMI
Acc	30%		60%	68%	71%	65%	65%	59%	53%	60%	51%	41%	47%	45%	40%	40%	+\$11	+\$32

Purchaser / \$:

LOT 28

MINNIE-VALE VORTEX V18E (P)

TATTOO: SGS 24V18E
DOB: 28/06/2024
COLOUR: White
HOMOZYGOUS POLLED
BPAF.



COMMENTS: Vortex is very similar in style to the previous couple of bulls in this pen. Again exceptionally quiet disposition. He is moderately framed with good muscle definition and breed average growth traits across the board. His dam is another high milking female who always delivers a beauty at weaning. Vortex ranks in the top 3% for his milk EBV in a Homozygous polled package.

WC MILESTONE 5223 (OAU L3712E) (P)

SIRE: VENTURON RAISE THE BAR R1 (VE7 R1E) (P)
 VENTURON HILLARY P27 (VE7 P27E) (P)

WINCHESTER PEACEMAKER D6E (GAV D6E) (P)

DAM: MINNIE-VALE REGATTA N78E (SGS N78E) (P)
 MINNIE-VALE REGATTA F18E (SGS F18E) (P)

May 2026 Australasian Charolais Single-Step BREEDPLAN

	CE Dir	CE Dtrs	GL	BW	200D	400D	600D	MCW	Milk	SS	Carc Wt	EMA	Rib	Rump	RBV	IMF	Selection Index Values	
EBV	+0.6	-0.3	-3.5	-0.2	+7	+24	+35	+33	+15	+1.6	+23	+2.1	+0.7	+0.5	+0.2	-0.3	\$DTI	\$NMI
Acc	33%	26%	63%	69%	71%	66%	66%	60%	53%	61%	52%	43%	50%	48%	41%	42%	+\$23	+\$50

Purchaser / \$:

LOT 29

MINNIE-VALE VENERATION V73E (P)

TATTOO: SGS 24V73E

DOB: 25/07/2024

COLOUR: White

BPAF.

COMMENTS: Veneration is another stoutly made, early maturing son of Raise the Bar. This bull stands nice and square and is deep bodied with a lot of natural thickness. When you get behind him you will appreciate the overall width in him. A very sleek haired bull who ranks in the top 15% of the breed for scrotal size.



WC MILESTONE 5223 (OAU L3712E) (P)

SIRE: VENTURON RAISE THE BAR R1 (VE7 R1E) (P)

VENTURON HILLARY P27 (VE7 P27E) (P)

CLARE MEGA AWESOME (4NG M7E) (P)

DAM: MINNIE-VALE MARILYN S115E (SGS S115E) (P)

MINNIE-VALE MARILYN J34E (SGS J34E)

May 2026 Australasian Charolais Single-Step BREEDPLAN

Charolais	CE Dir	CE Dtrs	GL	BW	200D	400D	600D	MCW	Milk	SS	Carc Wt	EMA	Rib	Rump	RBV	IMF	Selection Index Values	
EBV	+2.8		-5.4	+0.7	+11	+21	+29	+23	+5	+2.0	+10	+1.4	+0.6	+0.6	-0.3	+0.8	\$DTI	\$NMI
Acc	30%		60%	66%	69%	63%	63%	58%	47%	58%	49%	39%	47%	45%	38%	39%	+\$23	+\$46

Purchaser / \$:

LOT 30

MINNIE-VALE VOLLEY V109E (P)

TATTOO: SGS 24V109E

DOB: 08/09/2024

COLOUR: White

BPAF.

COMMENTS: Volley exhibits the great carcass traits and soft hair type that Supertramp injects into his sons. This bull is super quiet and probably one of the heaviest muscled bulls in the draft. Volley has a lot of natural thickness, strong jump muscle across the hip while still retaining that overall softness. He ranks in the top 15% of the breed for birth weight, top 20% for milk and top 30% for EMA.



RANGAN QUARTERMASTER Q19 (RAN Q19E) (P)

SIRE: RANGAN SUPERTRAMP S145 (RAN S145E) (P)

RANGAN NANETTE P46 (RAN P46E) (P)

WINCHESTER PEACEMAKER D6E (GAV D6E) (P)

DAM: MINNIE-VALE MILLY L115E (SGS L115E)

MINNIE-VALE MILLY E105E (SGS E105E)

May 2026 Australasian Charolais Single-Step BREEDPLAN

Charolais	CE Dir	CE Dtrs	GL	BW	200D	400D	600D	MCW	Milk	SS	Carc Wt	EMA	Rib	Rump	RBV	IMF	Selection Index Values	
EBV	+6.4	+5.0	-3.0	-1.6	+6	+20	+22	+14	+10	-0.5	+21	+2.3	+0.2	+0.1	+0.6	+0.0	\$DTI	\$NMI
Acc	30%	26%	61%	69%	70%	66%	66%	59%	53%	62%	52%	43%	52%	50%	42%	43%	+\$28	+\$39

Purchaser / \$:

LOT 31

MINNIE-VALE VALENTINE V127E (P/S) (R/F)

TATTOO: SGS 24V127E
DOB: 05/10/2024
COLOUR: Red factor
BPAC.



COMMENTS: Valentine is a softly made red factor son of Raphael. His dam SGS K95E has done a great job for us over the years, with a son selling into stud duties some time ago. As with all these bulls, he is placid in nature and ranks in the top 15% of the breed for milk and 25% for IMF. An overall really tidy package.

SIRE: ROSEDALE RAPHAEL (MR R90E) (P)
 ROSEDALE BUTTERSCOTCH L44 (MR L44E) (P)

DAM: MINNIE-VALE THE PRINCESS K95E (SGS K95E)
 MINNIE-VALE THE PRINCESS E42E (SGS E42E)

May 2026 Australasian Charolais Single-Step BREEDPLAN

	CE Dir	CE Dtrs	GL	BW	200D	400D	600D	MCW	Milk	SS	Carc Wt	EMA	Rib	Rump	RBY	IMF	Selection Index Values	
EBV	-0.7	-1.2	-2.7	-0.5	+6	+17	+18	+23	+11	+1.4	+8	+0.5	+0.9	+1.1	-0.9	+0.4	\$DTI	\$NMI
Acc	28%	25%	58%	68%	71%	66%	64%	59%	53%	58%	52%	41%	50%	48%	40%	41%	+\$13	+\$21

Purchaser / \$:

LOT 32

MINNIE-VALE VIRTUE V104E (P)

TATTOO: SGS 24V104E
DOB: 06/09/2024
COLOUR: White
BPAC.



COMMENTS: Virtue is another well put together Supertramp son. Great body length combined with a good square hip and grunt when you get in behind him. This fellow sits around breed average with his growth traits and the top 20% for milk. His dam is a softly made cow in a moderate frame who oozes milk.

SIRE: RANGAN SUPERTRAMP S145 (RAN S145E) (P)
 RANGAN NANETTE P46 (RAN P46E) (P)

DAM: MINNIE-VALE RAPINE N22E (SGS N22E)
 MINNIE-VALE RAPINE C18E (SGS C18E)

May 2026 Australasian Charolais Single-Step BREEDPLAN

	CE Dir	CE Dtrs	GL	BW	200D	400D	600D	MCW	Milk	SS	Carc Wt	EMA	Rib	Rump	RBY	IMF	Selection Index Values	
EBV	+4.8	+3.5	-1.3	-0.4	+12	+23	+35	+33	+10	-0.5	+21	+2.2	+0.1	-0.1	+0.4	+0.4	\$DTI	\$NMI
Acc	30%	25%	61%	68%	70%	65%	66%	57%	52%	62%	52%	43%	51%	50%	42%	42%	+\$28	+\$36

Purchaser / \$:

LOT 33

MINNIE-VALE VISTA V86E (P)

TATTOO: SGS 24V86E
DOB: 03/08/2024
COLOUR: White

BPAF.

COMMENTS: Vista is an upstanding Raise the Bar son with tremendous body length combined with excellent hindquarter shape. His dam Usherette is still with us and breeding well. Vista ranks in the top 6% of the breed for milk, top 15% for IMF and top 25% for EMA. A well rounded bull who ticks a lot of boxes.



WC MILESTONE 5223 (OAU L3712E) (P)

SIRE: VENTURON RAISE THE BAR R1 (VE7 R1E) (P)
 VENTURON HILLARY P27 (VE7 P27E) (P)

WINCHESTER RESISTOL H17E (GAV H17E) (P)

DAM: MINNIE-VALE USHERETTE L5E (SGS L5E)
 MINNIE-VALE USHERETTE C26E (SGS C26E)

May 2026 Australasian Charolais Single-Step BREEDPLAN

	CE Dir	CE Dtrs	GL	BW	200D	400D	600D	MCW	Milk	SS	Carc Wt	EMA	Rib	Rump	RBV	IMF	Selection Index Values	
EBV	+3.0		-4.4	-0.6	+4	+16	+24	+20	+13	+0.8	+15	+2.4	+1.0	+1.1	-0.2	+0.6	\$DTI	\$NMI
Acc	31%		61%	68%	71%	65%	64%	59%	52%	58%	50%	40%	47%	45%	38%	39%	+\$19	+\$40

Purchaser / \$:

LOT 34

MINNIE-VALE VULCAN V132E (P)

TATTOO: SGS 24V132E
DOB: 07/10/2024
COLOUR: White

BPAC.

COMMENTS: Another really handy Raise the Bar son here in Vulcan. He displays that early maturity pattern that is sort after in the crossbreeding vealer operations. Plenty of thickness in this fellow and good jump muscle across the hip. This fellow ranks in the top 7% for low birth weight, top 6% for milk, top 20% for rib and rump fats and top 25% for IMF.



WC MILESTONE 5223 (OAU L3712E) (P)

SIRE: VENTURON RAISE THE BAR R1 (VE7 R1E) (P)
 VENTURON HILLARY P27 (VE7 P27E) (P)

LT CHEYENNE BLEND 7142 P (OAU C2067E) (P)

DAM: MINNIE-VALE SAFFLOWER K50E (SGS K50E)
 MINNIE-VALE SAFFLOWER G80E (SGS G80E)

May 2026 Australasian Charolais Single-Step BREEDPLAN

	CE Dir	CE Dtrs	GL	BW	200D	400D	600D	MCW	Milk	SS	Carc Wt	EMA	Rib	Rump	RBV	IMF	Selection Index Values	
EBV	+6.1	+4.2	-7.4	-2.6	+5	+15	+15	+11	+13	+1.0	+11	+1.9	+1.4	+1.7	-0.7	+0.4	\$DTI	\$NMI
Acc	34%	27%	67%	72%	73%	68%	68%	62%	56%	64%	54%	44%	52%	50%	43%	43%	+\$20	+\$43

Purchaser / \$:

LOT 35

MINNIE-VALE VANDYKE V128E (P/S)

TATTOO: SGS 24V128E
DOB: 06/10/2024
COLOUR: White

BPAF.

COMMENTS: Vandyke is a tidy son of the red factor sire Raphael. A young bull we really like further into the catalogue. A smoothly made bull with a clean front end and terrific length of body combined with a tidy tailhead and tight sheath. He ranks in the top 20% for 400 day weight and top 25% for 600 day, and top 20% for milk. An overall stylish package who gets two ticks.



ROSEDALE MAVERICK (MR M299E) (P)

SIRE: ROSEDALE RAPHAEL (MR R90E) (P)

ROSEDALE BUTTERSCOTCH L44 (MR L44E) (P)

PALGROVE JAGUAR J629E (PK J629E) (P)

DAM: MINNIE-VALE SLUMBER Q17E (SGS Q17E) (P)

MINNIE-VALE SLUMBER M9E (SGS M9E)

May 2026 Australasian Charolais Single-Step BREEDPLAN

	CE Dir	CE Dtrs	GL	BW	200D	400D	600D	MCW	Milk	SS	Carc Wt	EMA	Rib	Rump	RBV	IMF	Selection Index Values	
EBV	-0.2	-2.9	-2.4	+1.2	+15	+32	+42	+41	+10	-0.6	+24	+1.6	-0.2	-0.6	+0.6	+0.2	\$DTI	\$NMI
Acc	30%	27%	60%	69%	71%	66%	65%	60%	51%	59%	52%	43%	52%	50%	42%	43%	+\$32	+\$32

Purchaser / \$:

LOT 36

MINNIE-VALE VALIANT V60E (P)

TATTOO: SGS 24V60E
DOB: 15/07/2024
COLOUR: White

HOMOZYGOUS POLLED
BPAF.

COMMENTS: Valiant is an upstanding stylish bull with neck extension and presence. He will mature into a slightly larger framed bull with a gentle nature. He has tremendous length of body, silky soft hair and excellent skin. Progeny from this bloke should have those extra kilos at weaning.



ANC NATHAM N309F (ANC N309F) (P)

SIRE: ANC SUPERSTITION (ANC S356F) (P)

ANC GUSTAV'S NETTY (ANC L43F)

PALGROVE LORD (PK L698E) (P)

DAM: MINNIE-VALE SAFFLOWER P125E (SGS P125E) (P)

MINNIE-VALE SAFFLOWER H6E (SGS H6E) (P)

May 2026 Australasian Charolais Single-Step BREEDPLAN

	CE Dir	CE Dtrs	GL	BW	200D	400D	600D	MCW	Milk	SS	Carc Wt	EMA	Rib	Rump	RBV	IMF	Selection Index Values	
EBV	-1.1		-2.8	+1.2	+8	+13	+11	+19	-1	+0.3	+11	+0.7	-1.1	-1.8	+1.3	-0.9	\$DTI	\$NMI
Acc	27%		54%	67%	69%	62%	62%	57%	50%	54%	47%	36%	44%	42%	34%	36%	+\$13	-\$2

Purchaser / \$:

LOT 37

MINNIE-VALE VIRGO V100E (P)

TATTOO: SGS 24V100E
DOB: 03/09/2024
COLOUR: White

**HOMOZYGOUS POLLED
 BPAF.**

COMMENTS: Virgo is another fine example of the Superstition sons who have body length and style. This bloke is another sirey headed polled bull with magnificent silky hair type. A square butted bull who travels along nicely. We paid \$16,000 for his dam at Palgrove some years ago. The Clara cow lines are well recognized in the breed. Virgo ranks in the top 10% of the breed for 200 day weight and top 5% for retail beef yield.

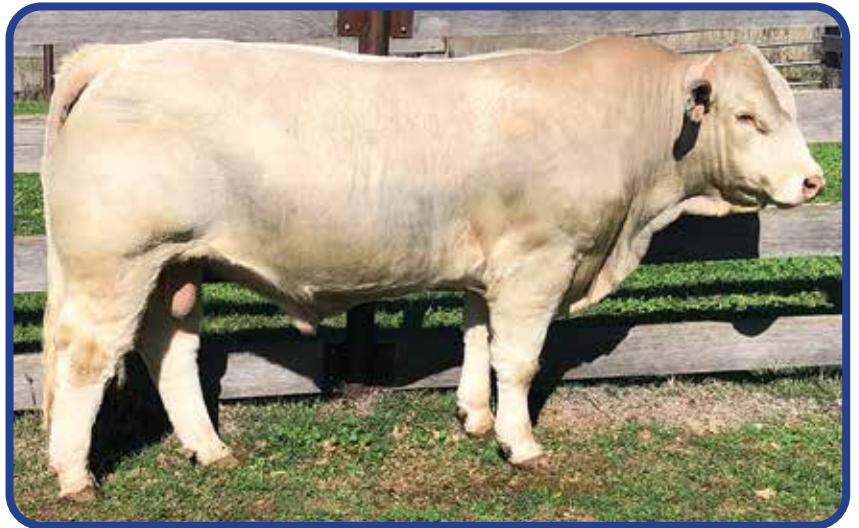

ANC NATHAM N309F (ANC N309F) (P)

SIRE: ANC SUPERSTITION (ANC S356F) (P)
 ANC GUSTAV'S NETTY (ANC L43F)

PALGROVE MILESTONE (PK M472E) (P)

DAM: PALGROVE CLARA P1585E (PK P1585E) (P)
 PALGROVE CLARA M67E (PK M67E) (P)

May 2026 Australasian Charolais Single-Step BREEDPLAN

 CE Dir	CE Dtrs	GL	BW	200D	400D	600D	MCW	Milk	SS	Carc Wt	EMA	Rib	Rump	RBV	IMF	Selection Index Values		
EBV	-0.8	+2.9	-2.2	+0.6	+19	+21	+31	+43	+2	+0.4	+16	+2.1	-1.1	-1.9	+1.7	-0.5	\$DTI	\$NMI
Acc	31%	26%	60%	70%	70%	64%	62%	56%	52%	58%	47%	39%	48%	46%	38%	39%	+\$26	+\$21

Purchaser / \$:

LOT 38

MINNIE-VALE VULPINE V162E (P)

TATTOO: SGS 24V162E
DOB: 03/11/2024
COLOUR: White

**HOMOZYGOUS POLLED
 BPAF.**

COMMENTS: Vulpine is a really tidy unit towards the back of the catalogue. This bull is deep bodied, well balanced and nice and square from behind. Exceptional nature again with this fellow. Top 10% for 200 day weight, top 20% for 400 day weight and tip 15% for mature cow weight. As a bonus, he is Homozygous polled.



ANC NATHAM N309F (ANC N309F) (P)

SIRE: ANC SUPERSTITION (ANC S356F) (P)
 ANC GUSTAV'S NETTY (ANC L43F)

SCR TRIUMPH 2135 (OAC H5788E) (P)

DAM: CLARINDA TRIUMPH BLOSSOM (KEN S38E) (P)
 CLARINDA LONATO BLOSSOM (KEN P24E) (P)

May 2026 Australasian Charolais Single-Step BREEDPLAN

 CE Dir	CE Dtrs	GL	BW	200D	400D	600D	MCW	Milk	SS	Carc Wt	EMA	Rib	Rump	RBV	IMF	Selection Index Values		
EBV	-3.6		-5.8	+1.6	+19	+31	+31	+54	-3	+0.2	+15	+0.3	+0.1	-0.4	-0.3	+0.2	\$DTI	\$NMI
Acc	30%		61%	70%	69%	63%	62%	54%	49%	55%	46%	37%	46%	44%	36%	36%	+\$24	+\$15

Purchaser / \$:

LOT 39

MINNIE-VALE VALERIAN V150E

TATTOO: SGS 24V150E

DOB: 28/10/2024

COLOUR: White

BPAC.



COMMENTS: Valerian we think is a cracker of a bull late in the catalogue. This bloke is a free striding bull who has plenty of body length, neck extension and overall presence. His dam SGS M2E has been a consistent producer for us year in and year out. He ranks top 25% for 400 day weight and top 15% for mature cow weight. A very nice bull.

ANC NATHAM N309F (ANC N309F) (P)

SIRE: ANC SUPERSTITION (ANC S356F) (P)

ANC GUSTAV'S NETTY (ANC L43F)

WINCHESTER PEACEMAKER D6E (GAV D6E) (P)

DAM: MINNIE-VALE SLUMBER M2E (SGS M2E) (P)

MINNIE-VALE SLUMBER H135E (SGS H135E)

May 2026 Australasian Charolais Single-Step BREEDPLAN

	CE Dir	CE Dtrs	GL	BW	200D	400D	600D	MCW	Milk	SS	Carc Wt	EMA	Rib	Rump	RBV	IMF	Selection Index Values	
EBV	-2.1		-0.9	+2.8	+15	+30	+37	+53	+1	+0.4	+23	+1.4	-1.3	-2.2	+1.5	-0.6	\$DTI	\$NMI
Acc	27%		54%	67%	69%	63%	63%	57%	53%	54%	49%	36%	44%	42%	35%	36%	+\$28	+\$22

Purchaser / \$:

LOT 40

MINNIE-VALE VISCOUNT V93E (P) (R/F)

TATTOO: SGS 24V93E

DOB: 19/08/2024

COLOUR: Red factor

BPAC.



COMMENTS: Viscount is a handy red factor unit with some great bloodlines in his pedigree. His dam SGS N28E is a moderately framed, deep bodied female with lots of constitution. Viscount sits at breed average for all growth categories, top 20% for milk and top 30% for rib and rump fat.

ROSEDALE MAVERICK (MR M299E) (P)

SIRE: ROSEDALE RAPHAEL (MR R90E) (P)

ROSEDALE BUTTERSCOTCH L44 (MR L44E) (P)

MINNIE-VALE EAST WOOD (SGS E56E) (P)

DAM: MINNIE-VALE MOONBEAM N28E (SGS N28E)

MINNIE-VALE THRILLER K102E (SGS K102E)

May 2026 Australasian Charolais Single-Step BREEDPLAN

	CE Dir	CE Dtrs	GL	BW	200D	400D	600D	MCW	Milk	SS	Carc Wt	EMA	Rib	Rump	RBV	IMF	Selection Index Values	
EBV	+3.4	+2.8	-4.9	-0.8	+14	+27	+32	+27	+10	+0.8	+19	+1.8	+1.1	+1.3	-0.5	+0.5	\$DTI	\$NMI
Acc	29%	26%	57%	67%	70%	64%	63%	58%	49%	56%	50%	40%	49%	47%	39%	40%	+\$29	+\$48

Purchaser / \$:

LOT 41

MINNIE-VALE VANE V176E (P)

TATTOO: SGS 24V176E

DOB: 13/11/2024

COLOUR: White

BPAF.

COMMENTS: Vane is an exceptional Raise the Bar son late in the catalogue. He will mature into a moderately framed bull with plenty of carcass and overall shape. This fellow sits close to breed average in most growth categories, again top 20% for milk, top 25% and 30% for rib and rump fats respectively, add to this he ranks in the top 4% for scrotal.



WC MILESTONE 5223 (OAU L3712E) (P)

SIRE: VENTURON RAISE THE BAR R1 (VE7 R1E) (P)

VENTURON HILLARY P27 (VE7 P27E) (P)

WATERFORD LIONHEART L34E (WET L34E) (P)

DAM: MINNIE-VALE MERI Q164E (SGS Q164E)

MINNIE-VALE MERI H126E (SGS H126E) (P)

May 2026 Australasian Charolais Single-Step BREEDPLAN

Charolais	CE Dir	CE Dtrs	GL	BW	200D	400D	600D	MCW	Milk	SS	Carc Wt	EMA	Rib	Rump	RBV	IMF	Selection Index Values	
EBV	+1.9	+2.1	-1.1	+0.7	+6	+13	+30	+26	+10	+2.7	+11	+2.0	+1.2	+1.4	-0.1	+0.0	\$DTI	\$NMI
Acc	33%	25%	64%	69%	71%	66%	65%	60%	51%	61%	51%	41%	50%	47%	40%	41%	+\$13	+\$52

Purchaser / \$:

LOT 42

MINNIE-VALE VANITY V165E (P/S)

TATTOO: SGS 24V165E

DOB: 12/11/2024

COLOUR: White

BPAF.

COMMENTS: Vanity is a deep sided young bull with plenty to offer a crossbreeding program. He is stylish, well balanced and travels along really nicely. This bloke will suit most crossbreeding programs, particularly over black cows.



SILVERSTREAM HOLSTER H187 (OAN H187E) (P)

SIRE: GLENLEA QBRICK (GLE Q906E) (P)

VALLEY VIEW CHIFFON J10E (VLW J10E) (P)

ANC OSCAR 2ND (ANC N231F) (P)

DAM: MINNIE-VALE THE PRINCESS T6E (SGS 22T6E) (P)

MINNIE-VALE THE PRINCESS H53E (SGS H53E) (P)

May 2026 Australasian Charolais Single-Step BREEDPLAN

Charolais	CE Dir	CE Dtrs	GL	BW	200D	400D	600D	MCW	Milk	SS	Carc Wt	EMA	Rib	Rump	RBV	IMF	Selection Index Values	
EBV	-1.6	-1.1	+0.4	+2.3	+5	+17	+15	+23	+4	-0.7	+12	+0.9	+0.5	+0.4	+0.1	-0.1	\$DTI	\$NMI
Acc	33%	30%	61%	67%	70%	63%	62%	59%	51%	56%	48%	39%	47%	46%	39%	39%	+\$12	+\$6

Purchaser / \$:

TATTOO: SGS 24V186E

DOB: 22/12/2024

COLOUR: White

BPAF.



COMMENTS: To finish this year's catalogue we selected this young December bull, Validity, who we believe has a bright future ahead of him. This guy again is stylish and well balanced. He sits in the top 15% for 200 day weight, top 20% for 400 and top 8% for 600 day. Add to this top 30% for EMA and rib fat.

WC MILESTONE 5223 (OAU L3712E) (P)

SIRE: VENTURON RAISE THE BAR R1 (VE7 R1E) (P)

VENTURON HILLARY P27 (VE7 P27E) (P)

PALGROVE JAGUAR J629E (PK J629E) (P)

DAM: MINNIE-VALE PRIMROSE Q7E (SGS Q7E) (P)

MINNIE-VALE PRIMROSE H86E (SGS H86E) (P)

May 2026 Australasian Charolais Single-Step BREEDPLAN

 CE Dir	CE Dtrs	GL	BW	200D	400D	600D	MCW	Milk	SS	Carc Wt	EMA	Rib	Rump	RBY	IMF	Selection Index Values		
EBV	+3.1	-1.0	-4.5	+1.2	+18	+32	+52	+57	+8	+1.5	+27	+2.3	+1.1	+1.2	-0.3	+0.6	\$DTI	\$NMI
Acc	32%	26%	61%	68%	68%	64%	63%	56%	48%	59%	49%	40%	48%	46%	39%	39%	+\$34	+\$65

Purchaser / \$:

Notes

Thank you for supporting our 2026 Sale. We look forward to seeing you at next year's sale on Thursday the 29th of July 2027.

When it comes to livestock
and rural property

Let us do the

HARD YARDS



Dean Taylor

0467 829 567

Hunter Harley

0447 925 700

Tom Tanner

0448 462 177

Livestock Office 0267 420 185

livestock@dcco.com.au



dcco.com.au

POSTAGE
PAID
AUSTRALIA

Jason, and Sue and family would like to thank everybody for their attendance at today's sale. We thank you all for your support and wish you a very safe trip home.

