

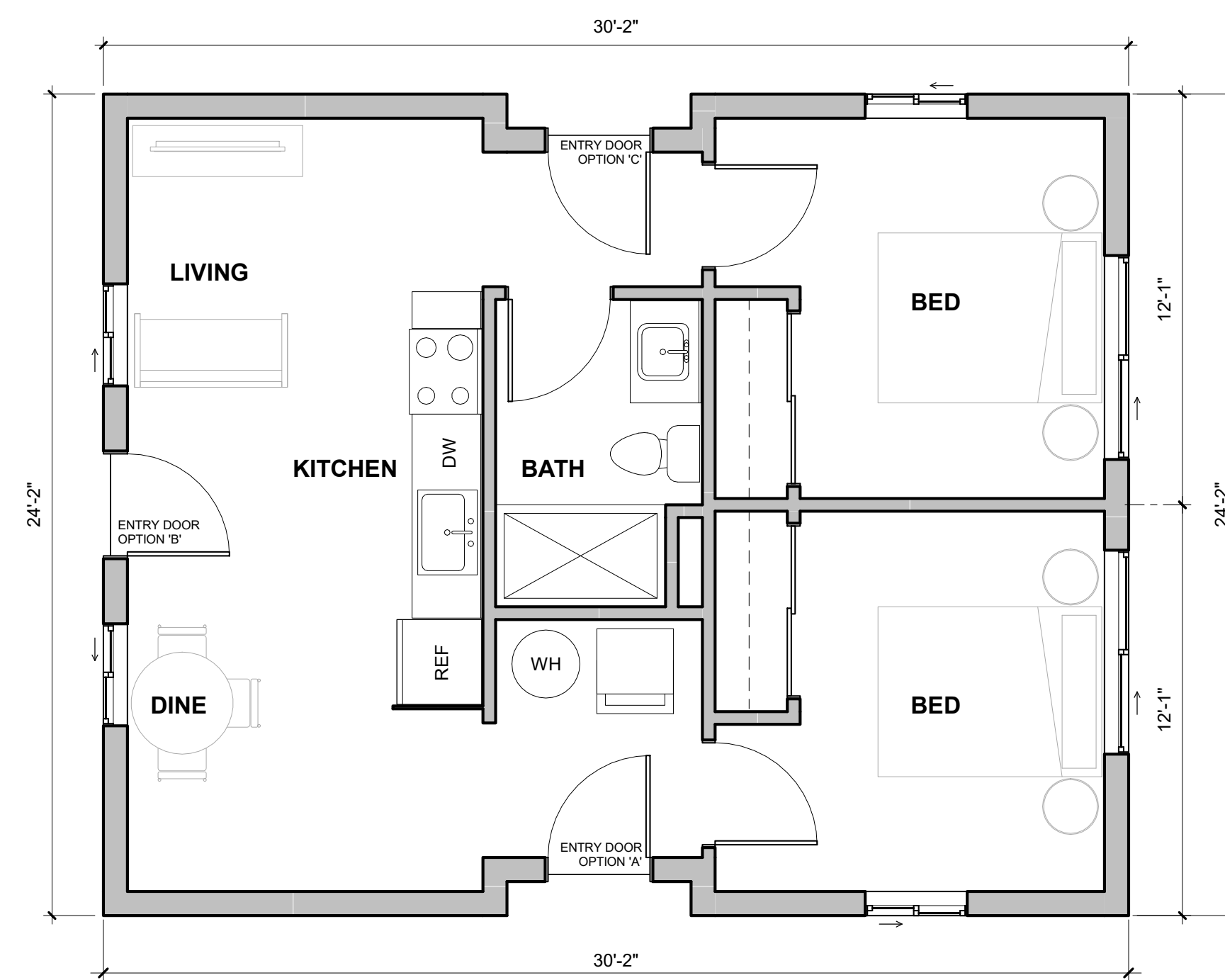

The Kestrel

DESIGN INFORMATION:

- 695 SQUARE FOOT FOOTPRINT
- TWO BED - ONE BATH DWELLING
- SLAB-ON-GRADE FOUNDATION OPTION
- CRAWL SPACE FOUNDATION OPTION
- EFFICIENT PASSIVE HIGH PERFORMANCE
- ALL ELECTRIC APPLIANCES
- SIMPLIFIED CONSTRUCTABILITY
- MAY QUALIFY FOR REDUCED SETBACKS
- ECONOMICAL FLOOR PLAN LAYOUT
- DESIGNED FOR VISITABILITY



FLOOR PLAN

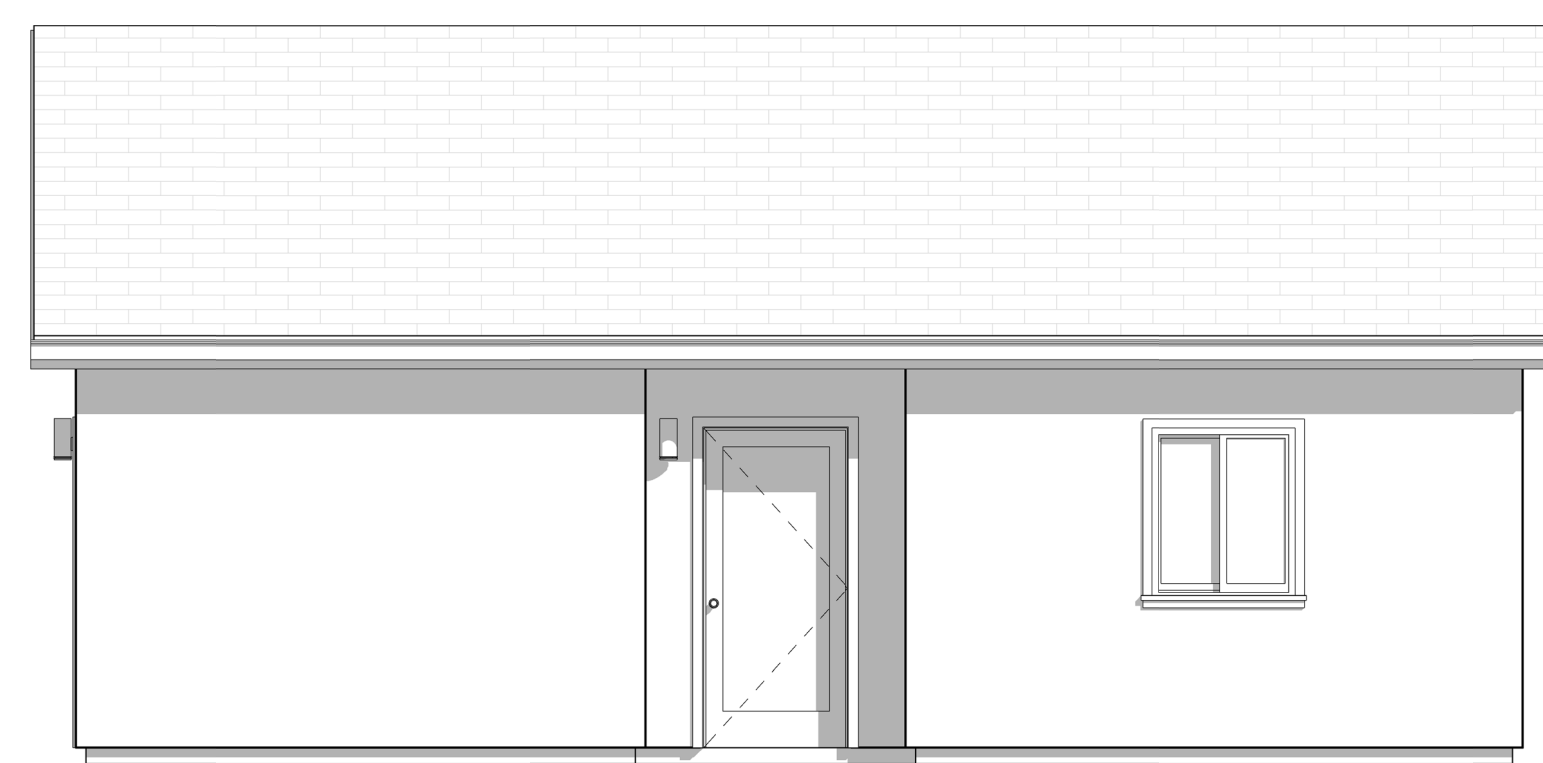

FRONT BUILDING ELEVATION

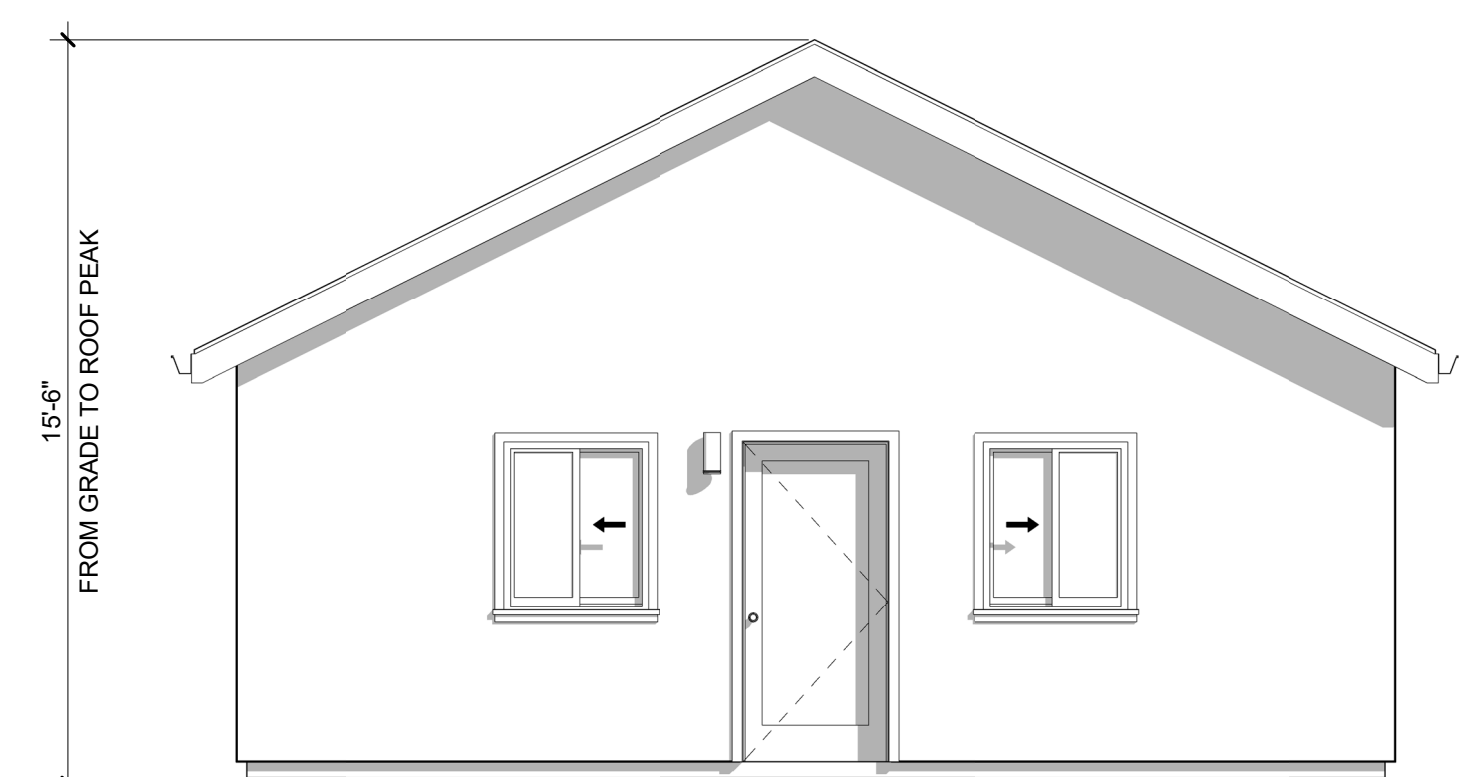

SIDE BUILDING ELEVATION

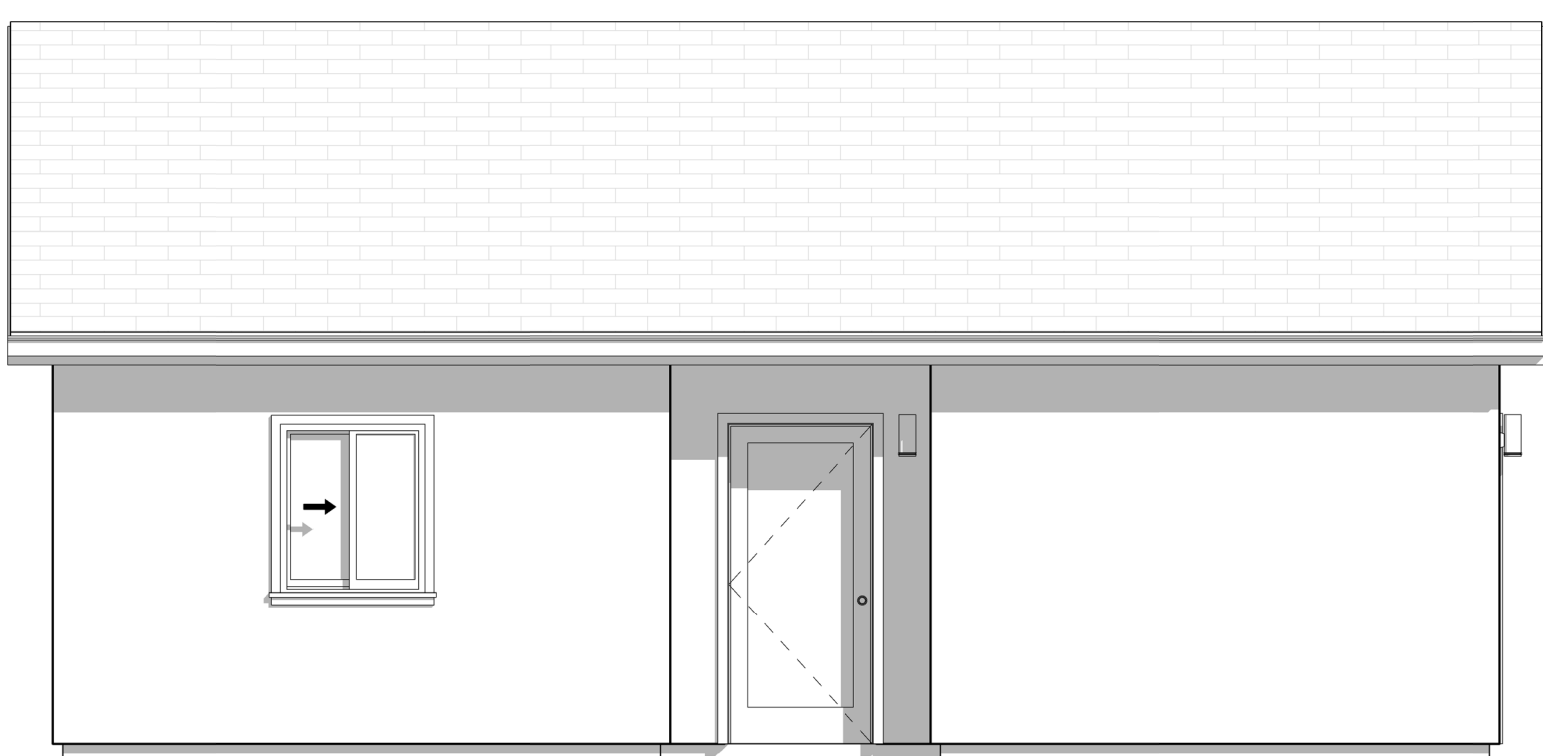

REAR BUILDING ELEVATION

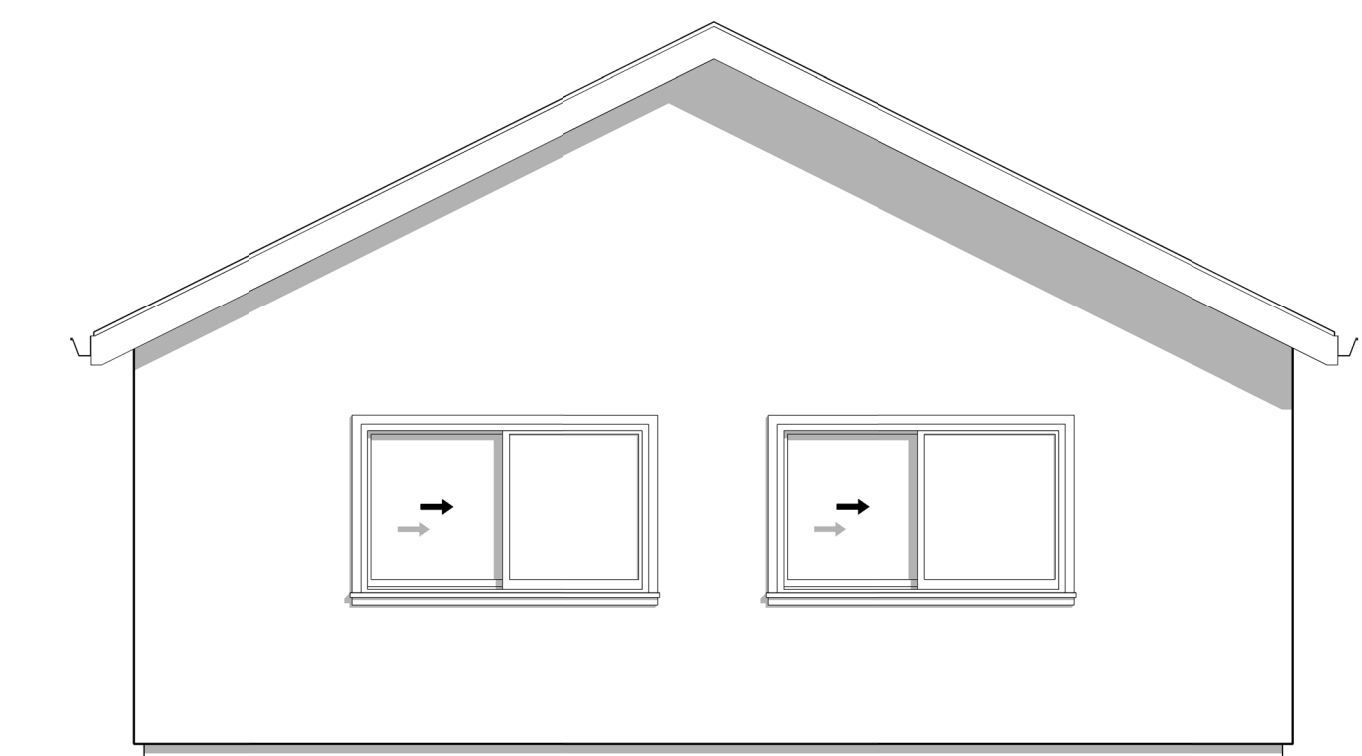

SIDE BUILDING ELEVATION

DESIGNER

LARKE
ARCHITECTURE
BOISE, IDAHO

OWNER

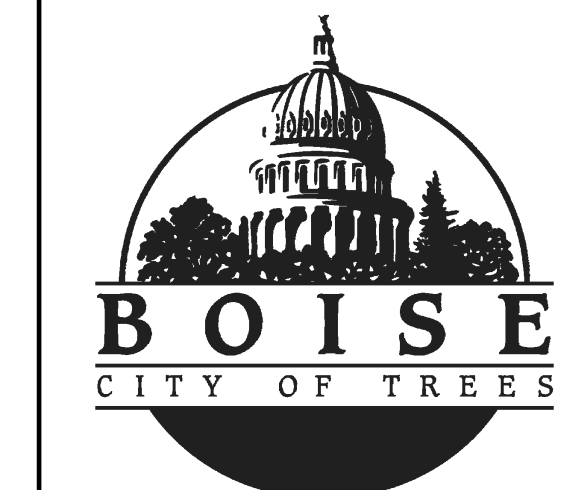

READERS ARE INSTRUCTED TO CAREFULLY REVIEW THE CONSTRUCTION DOCUMENTS AND THE SITE CONDITIONS. INFORMATION REGARDING THE COMPLETE WORK OF SPECIFIC TRADES IS DISPERSED THROUGHOUT THE ENTIRE DOCUMENT SET AND CANNOT BE ACCURATELY DETERMINED BY REFERENCE TO OTHER THAN COMPLETE DOCUMENT SET.

INSPECTIONS INFORMATION

INSPECTIONS CAN BE SCHEDULED ONLINE AT:
<https://permits.cityofboise.org/CitizenAccess/Login.aspx>
OR BY CALLING: 208-668-7070
INSPECTIONS MUST BE SCHEDULED BY 4 PM THE PRIOR BUSINESS DAY.

PROJECT INFORMATION

**CITY OF BOISE
PRE-APPROVED ADU
"THE KESTREL"**

695 SQUARE FOOT 2-BED ADU

ISSUES

PHASE	DATE	PERMIT NUMBER
MARK	DATE	DESCRIPTION

SHEET NAME

GENERAL
INFORMATION

SHEET NUMBER

G000