

# Sutton, VT Solar Energy Potential Map

12/12/2019

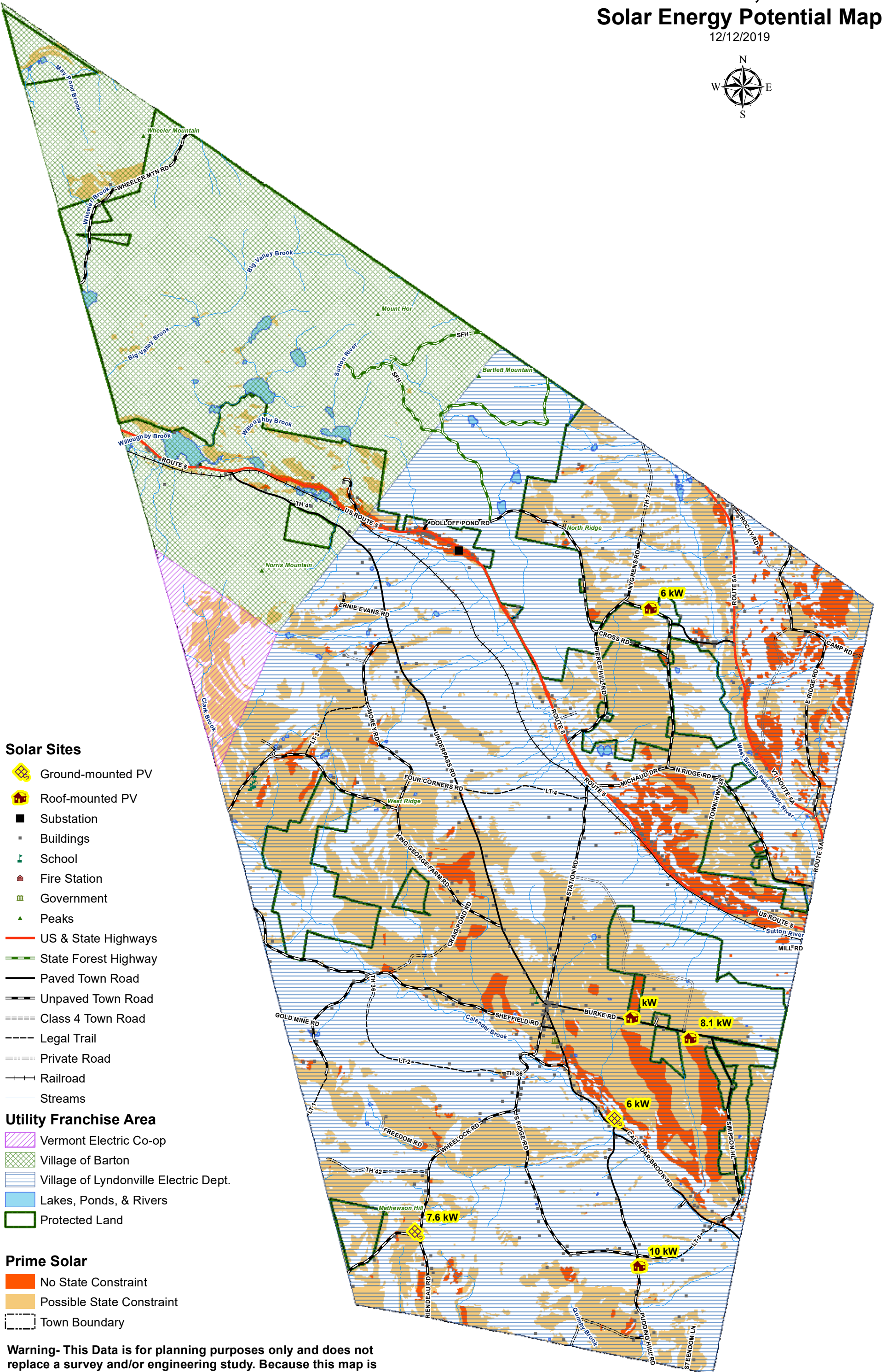

## Solar Sites

- Ground-mounted PV
- Roof-mounted PV
- Substation
- Buildings
- School
- Fire Station
- Government
- Peaks
- US & State Highways
- State Forest Highway
- Paved Town Road
- Unpaved Town Road
- Class 4 Town Road
- Legal Trail
- Private Road
- Railroad
- Streams

## Utility Franchise Area

- Vermont Electric Co-op
- Village of Barton
- Village of Lyndonville Electric Dept.
- Lakes, Ponds, & Rivers
- Protected Land

## Prime Solar

- No State Constraint
- Possible State Constraint
- Town Boundary

**Warning- This Data is for planning purposes only and does not replace a survey and/or engineering study. Because this map is developed from various scale sources, there may be some discrepancies between data layers.**

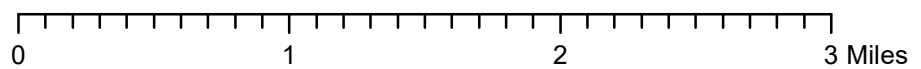

# Sutton, VT Potential Wind Energy Generation Map

12/12/2019

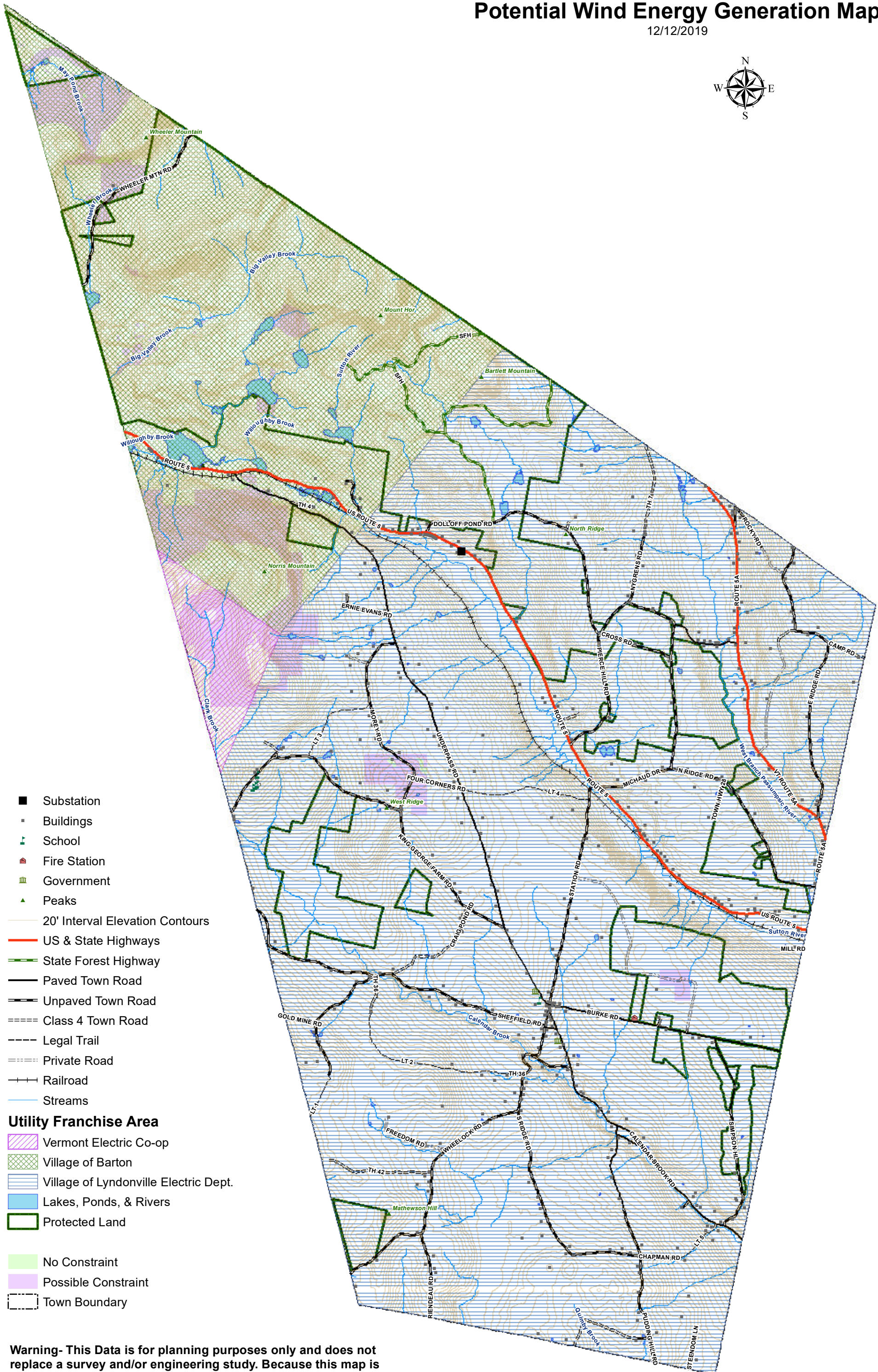

- Substation
- Buildings
- 🎓 School
- 🚒 Fire Station
- 🏛️ Government
- ▲ Peaks
- 20' Interval Elevation Contours
- US & State Highways
- State Forest Highway
- Paved Town Road
- Unpaved Town Road
- ==== Class 4 Town Road
- Legal Trail
- Private Road
- +— Railroad
- Streams
- Utility Franchise Area**
- ▨ Vermont Electric Co-op
- ▨ Village of Barton
- ▨ Village of Lyndonville Electric Dept.
- ▨ Lakes, Ponds, & Rivers
- ▨ Protected Land
- ▨ No Constraint
- ▨ Possible Constraint
- ▨ Town Boundary

**Warning- This Data is for planning purposes only and does not replace a survey and/or engineering study. Because this map is developed from various scale sources, there may be some discrepancies between data layers.**

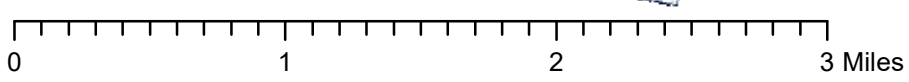

# Sutton, VT Woody Biomass Map

10/26/2018

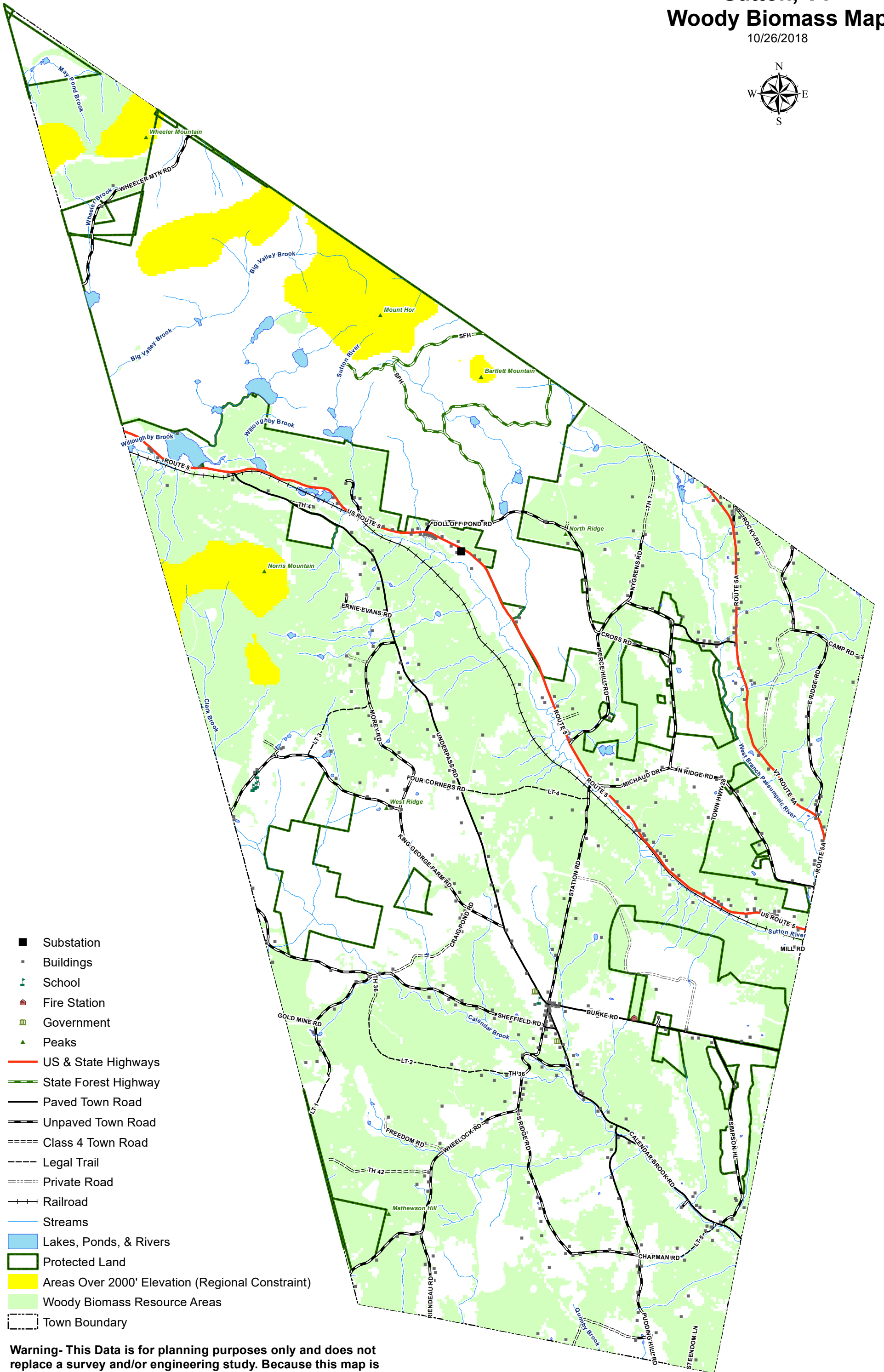

- Substation
- Buildings
- 🎓 School
- 🚒 Fire Station
- 🏛️ Government
- ▲ Peaks
- US & State Highways
- State Forest Highway
- Paved Town Road
- Unpaved Town Road
- ==== Class 4 Town Road
- Legal Trail
- ==== Private Road
- +— Railroad
- Streams
- 🌊 Lakes, Ponds, & Rivers
- 🟩 Protected Land
- 🟡 Areas Over 2000' Elevation (Regional Constraint)
- 🟢 Woody Biomass Resource Areas
- ⬜ Town Boundary

**Warning- This Data is for planning purposes only and does not replace a survey and/or engineering study. Because this map is developed from various scale sources, there may be some discrepancies between data layers.**

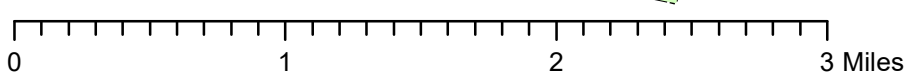

# Sutton, VT Hydroelectric Generation Map

12/12/2019

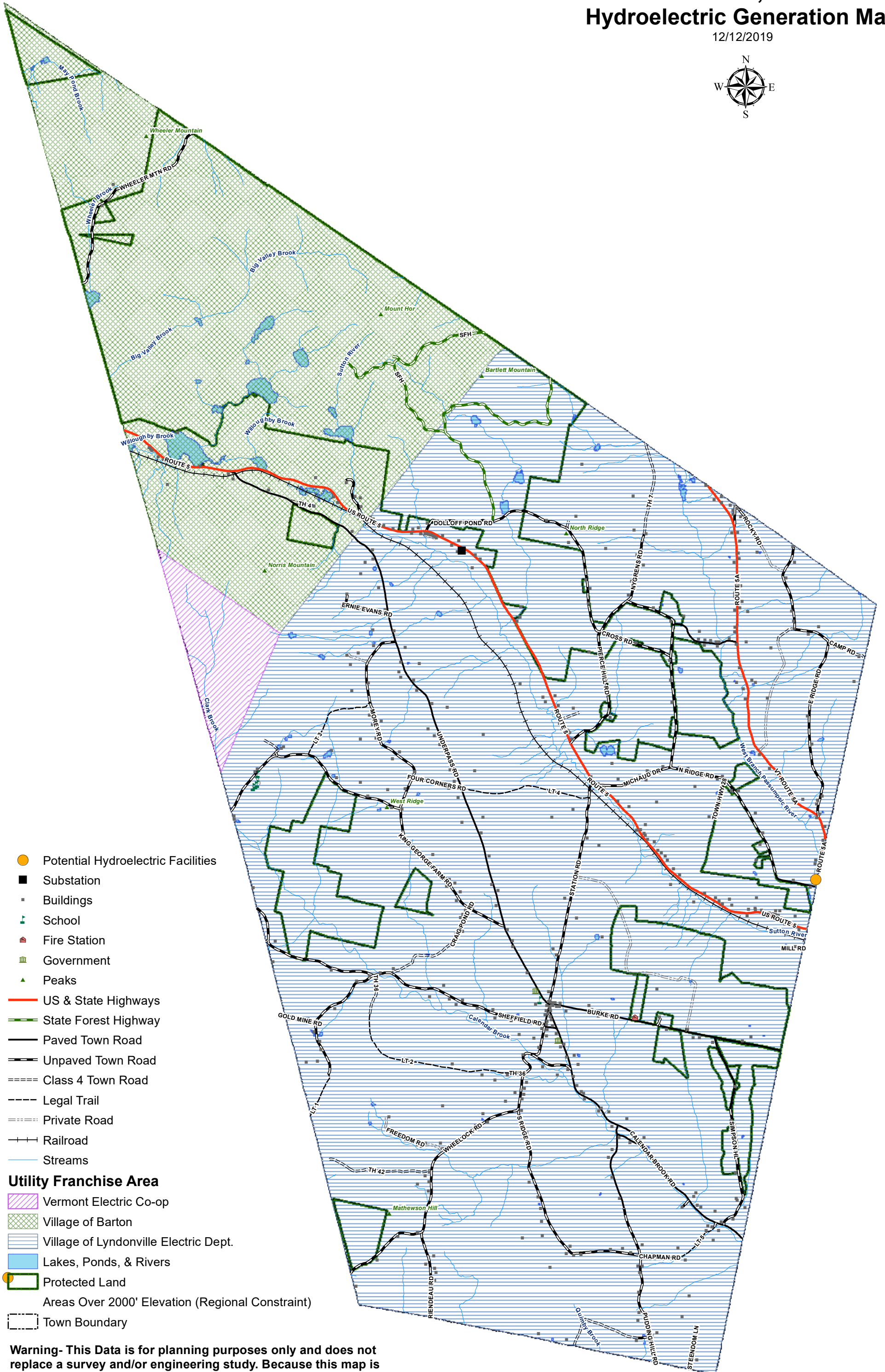

- Potential Hydroelectric Facilities
  - Substation
  - Buildings
  - 🎓 School
  - 🚒 Fire Station
  - 🏛️ Government
  - ▲ Peaks
  - US & State Highways
  - State Forest Highway
  - Paved Town Road
  - - - Unpaved Town Road
  - - - - Class 4 Town Road
  - - - - Legal Trail
  - - - - Private Road
  - + + + Railroad
  - Streams
- Utility Franchise Area**
- Vermont Electric Co-op
  - Village of Barton
  - Village of Lyndonville Electric Dept.
  - Lakes, Ponds, & Rivers
  - Protected Land
  - Areas Over 2000' Elevation (Regional Constraint)
  - Town Boundary

**Warning- This Data is for planning purposes only and does not replace a survey and/or engineering study. Because this map is developed from various scale sources, there may be some discrepancies between data layers.**

