ST. EDWARD THE CONFESSOR
CATHOLIC CHURCH

First Sunday of Advent

O Come, O Come, Emmanuel
Veni, Veni Emmanuel: Latin 9th Century

1. O come, O come, Emmanuel, and ransom captive Israel,
That mourns in lonely exile here until the Son of God appear. REFRAIN

Rejoice! Rejoice! Emmanuel shall come to you, O Israel.

2. O come, O Wisdom from on high, who orders all things mightily;
to us the path of knowledge show, and teach us in her ways to go. REFRAIN

3. O come, O come, great Lord of might, who to your tribes on Sinai's height
in ancient times once gave the law, in cloud, and majesty, and awe. REFRAIN

LITURGY OF THE WORD

LORD, MAKE US TURN TO YOU

Leon C. Roberts

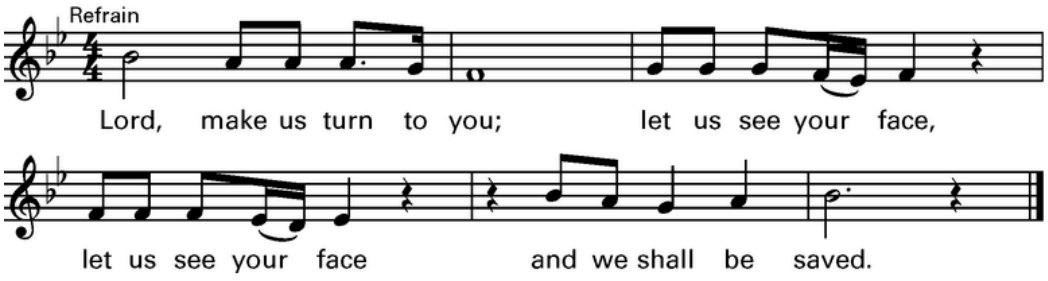

Text: Psalm 80:2–3, 15–16, 18–19, Refrain text © 1969, 1981, ICEL. All rights reserved. Used with permission.
Verses text © 1970, CCD. All rights reserved. Used with permission.
Text: Psalm 80:2–3, 15–16, 18–19. Refrain text © 1969, 1981, ICEL. All rights reserved. Used with permission.
Verses text © 1970, CCD. All rights reserved. Used with permission.
Music © 1996, Leon C. Roberts. Published by OCP Publications. All rights reserved.

I believe in one God, the Father almighty, maker of heaven and earth, of all things visible and invisible. I believe in one Lord Jesus Christ, the Only Begotten Son of God, born of the Father before all ages. God from God, Light from Light, true God from true God, begotten, not made, consubstantial with the Father; through him all things were made. For us men and for our salvation he came down from heaven, *AND BY THE HOLY SPIRIT WAS INCARNATE OF THE VIRGIN MARY, AND BECAME MAN. For our sake he was crucified under Pontius Pilate, he suffered death and was buried, and rose again on the third day in accordance with the Scriptures. He ascended into heaven and is seated at the right hand of the Father. He will come again in glory to judge the living and the dead and his kingdom will have no end. I believe in the Holy Spirit, the Lord, the giver of life, who proceeds from the Father and the Son, who with the Father and the Son is adored and glorified, who has spoken through the prophets. I believe in one, holy, catholic and apostolic Church. I confess one Baptism for the forgiveness of sins and I look forward to the resurrection of the dead and the life of the world to come. Amen. *Bow reverently**

LITURGY OF THE EUCHARIST

CREATOR OF THE STARS OF NIGHT

Verses: Latin 9th C.; tr. *The Hymnal 1982* Refrain: Carol Browning
Refrain: Carol Browning Verse tune: CONDITOR ALME SIDERUM

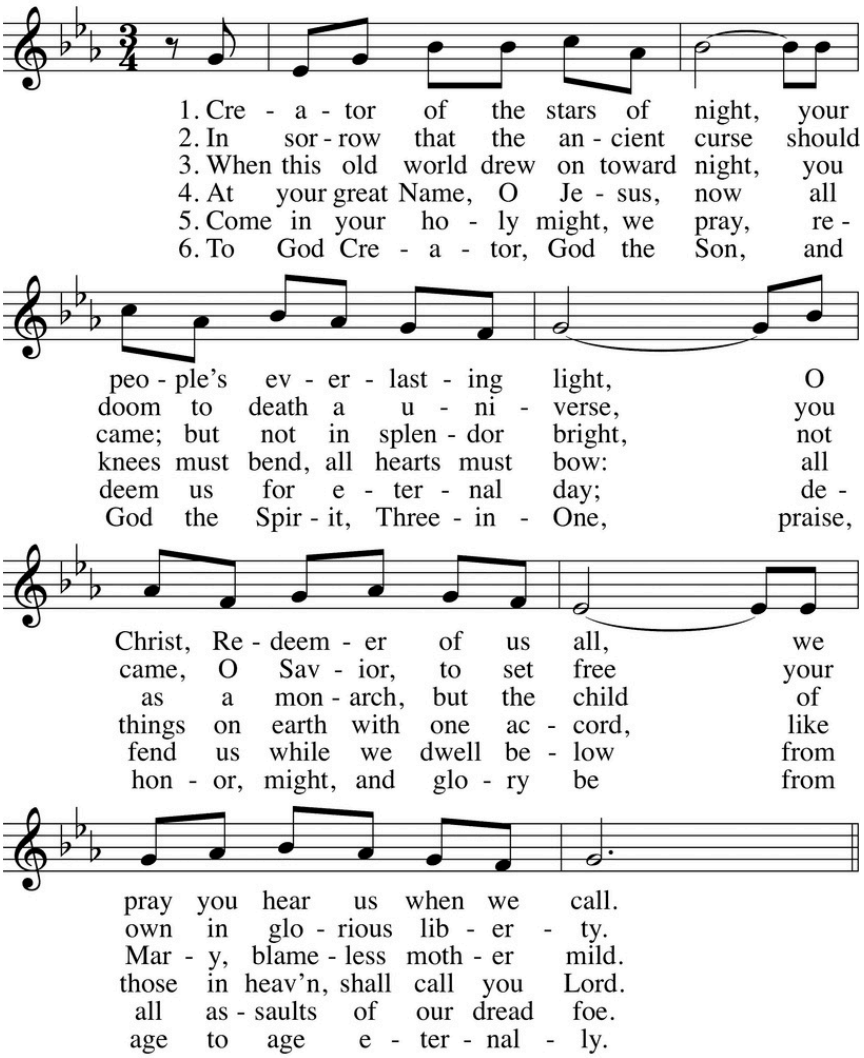

"Creator of the Stars of Night" Verse text, © 1985, The Church Pension Fund. Used with permission.
Copyright © 2004 by GIA Publications, Inc. 7404 S. Mason Ave., Chicago, IL 60638 All Rights Reserved

WHEN YOU COME

Zack Stachowski

Verses

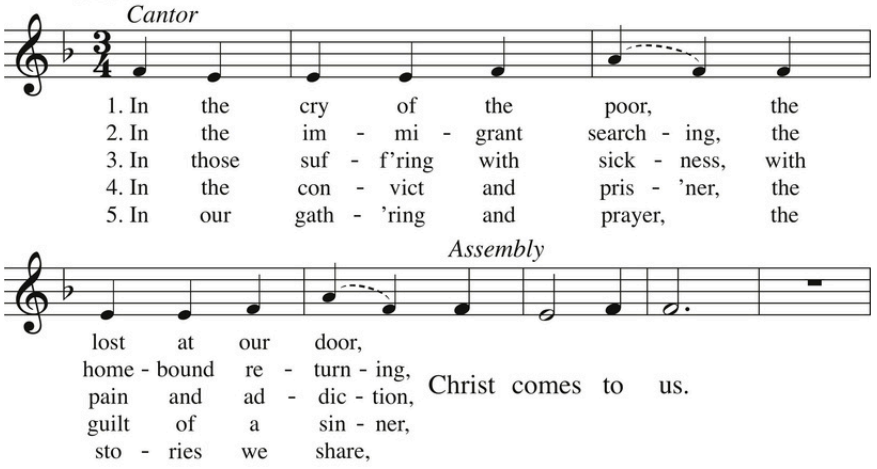

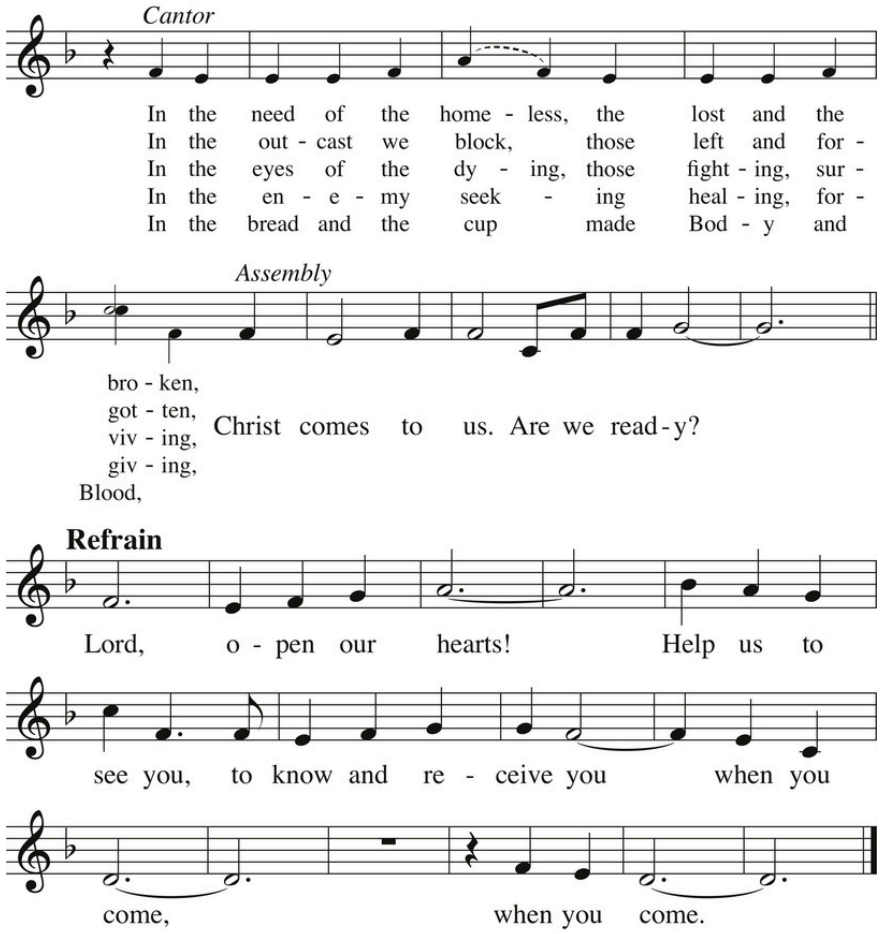

Copyright © 2017 by GIA Publications, Inc. • All rights reserved

Beyond the Moon and Stars

Dan Schutte

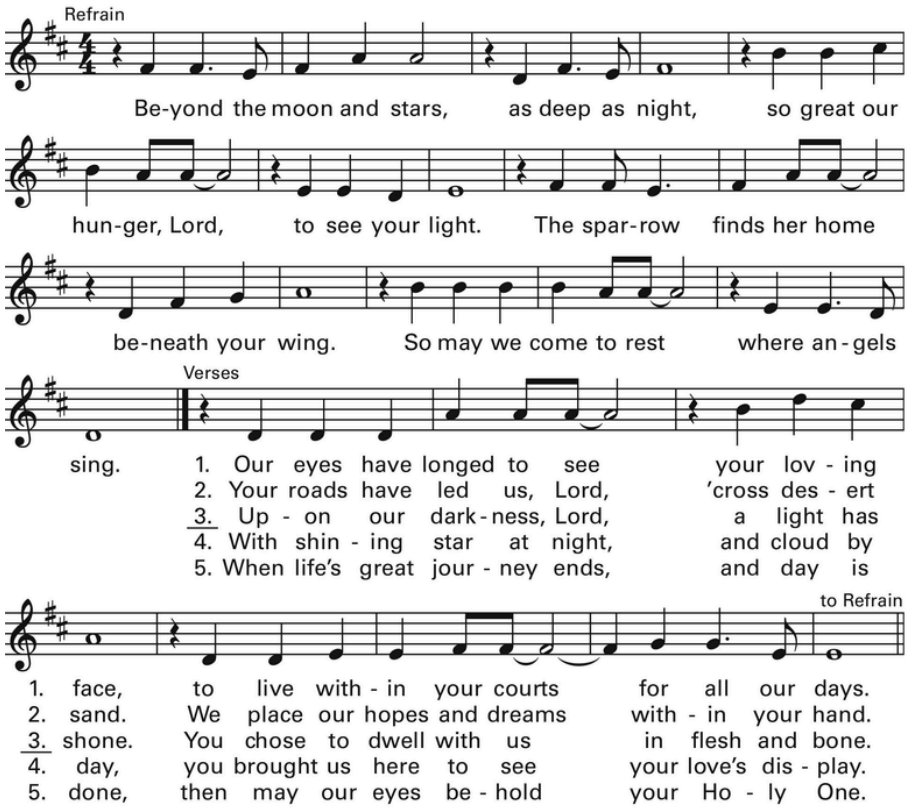

© 1970, 2004, Daniel L. Schutte. Published by OCP. All rights reserved.

Sacred Silence

Tom Booth and Jenny Pixler

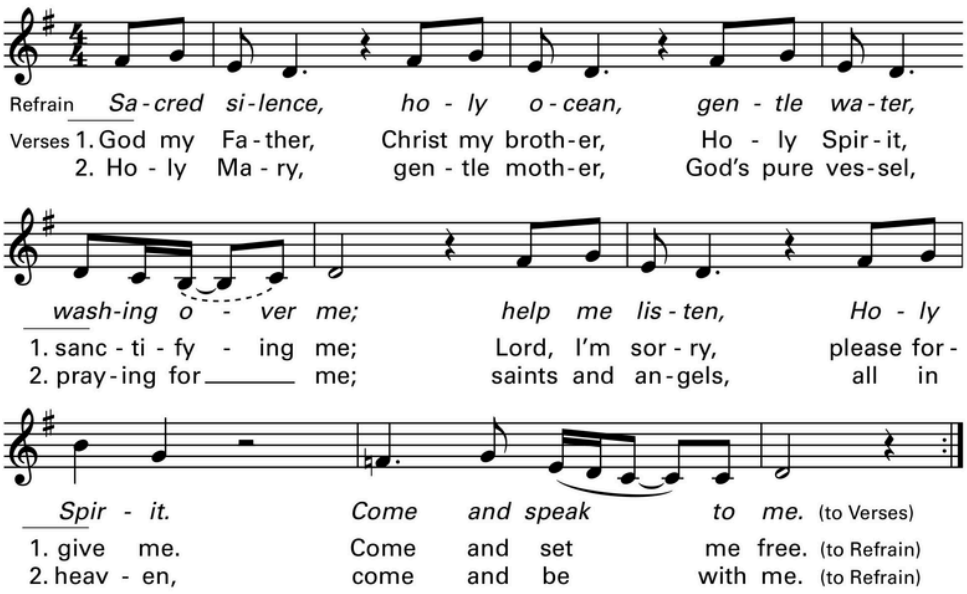

Text © 2003, Tom Booth, Jenny Pixler and Anthony Kuner. Music © 2003, Tom Booth and Jenny Pixler.
Published by spiritandsong.com®. All rights reserved.

Ready the Way

Bob Hurd

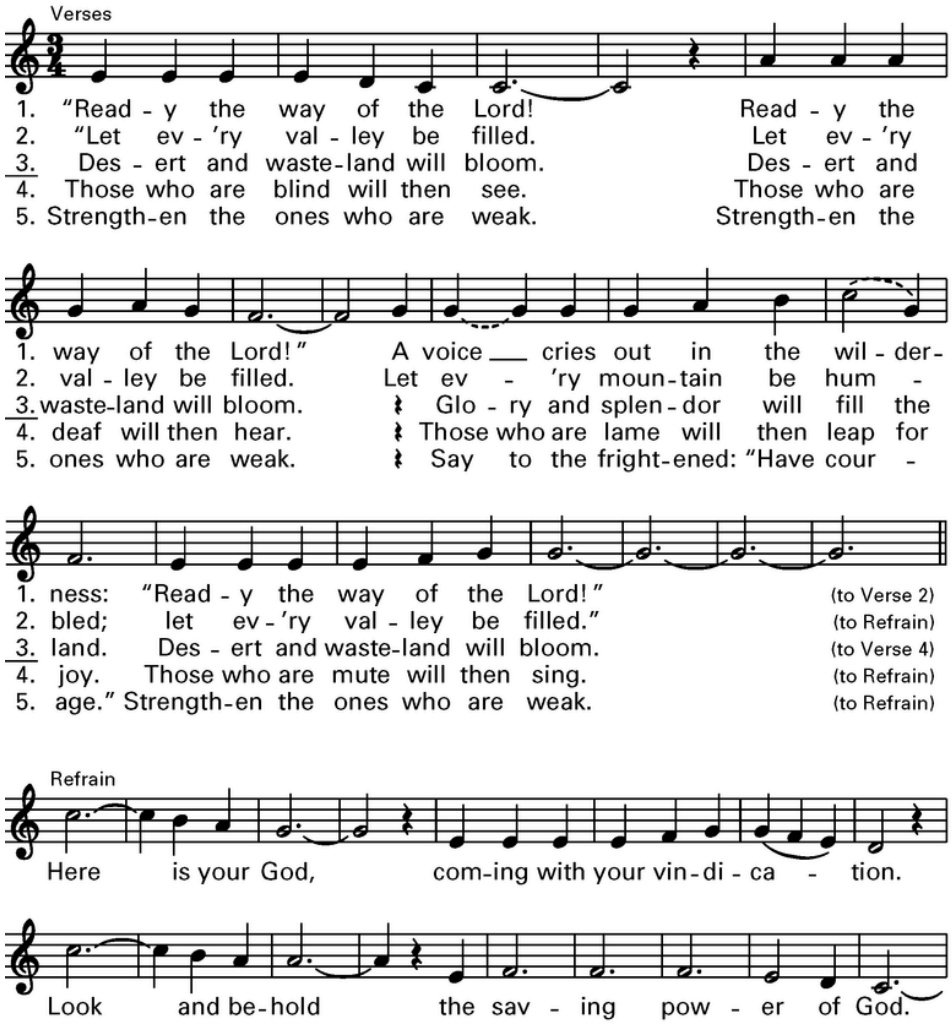

Text based on Isaiah 35:1-6; 40:1-5, 9-11; Ezekiel 11:19-20. Text and music © 1986, Bob Hurd.
Published by OCP Publications. All rights reserved.

Reprinted with permission under ONE LICENSE #A-714219. All rights reserved.