Roman Catholic Community of St. Edward the Confessor

Fourth Sunday of Lent

REMEMBER YOUR LOVE

Daryl Ducote, Gary Daigle

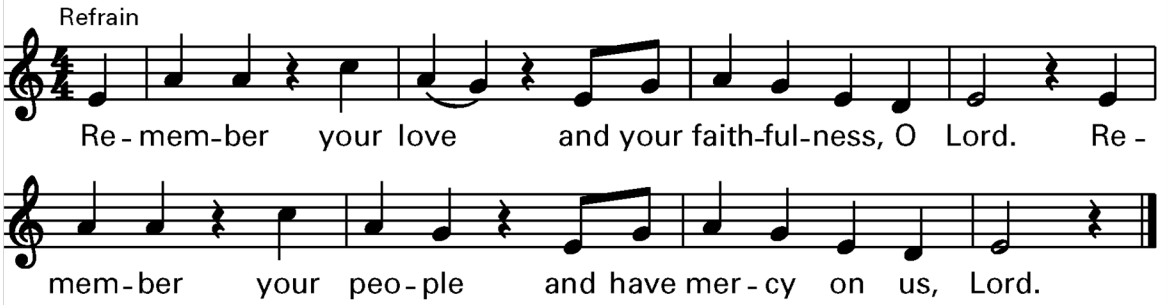

1. The Lord is my light and my salvation, whom should I fear? The Lord is my life and my refuge, when I call God hears.
2. If you dwelt, O Lord, upon our sinfulness, then who could stand? But with you there is mercy and forgiveness, and a guiding hand.
3. O Lord, hear the sound of my call and answer me. My heart cries out for your presence; it is you I seek.

Text: Based on Psalms 27, 90, 130; by Mike Balhoff. Text and music © 1973, 1978, Damean Music. All rights reserved. Used with permission.

LITURGY OF THE WORD

THE LORD IS MY SHEPHERD

Psalm 23, *The Revised Grail Psalms* Gary Daigle

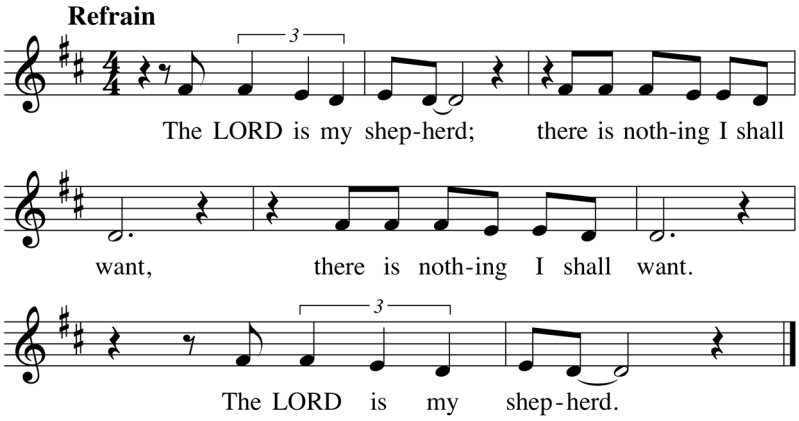

Text Copyright © 2010, The Revised Grail Psalms, Conception Abbey/The Grail, admin. by GIA Publications, Inc.
Music Copyright © 2012 by GIA Publications, Inc.

LENTEN GOSPEL ACCLAMATION

I. MARVELOUS AND GREAT

Wondrous Love Mass
Paul Hillebrand and Kevin Keil

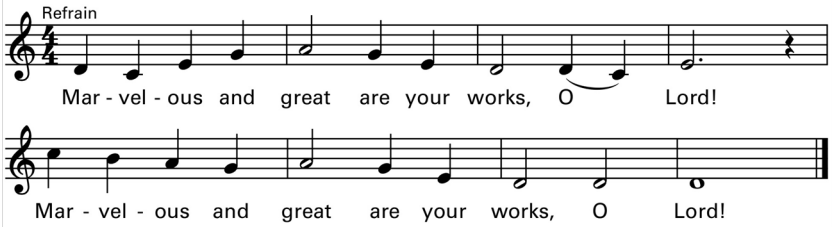

Text: Refrains and some verses © 1969, 1981, 1997, International Commission on English in the Liturgy Corporation (ICEL). All rights reserved. Used with permission. Some Gospel verses © 1970, 1997, 1998, Confraternity of Christian Doctrine (CCD). All rights reserved. Used with permission.
Music © 2014, 2015, Paul Hillebrand and Kevin Keil. Published by OCP. All rights reserved.

Nicene Creed

I believe in one God, the Father almighty, maker of heaven and earth, of all things visible and invisible. I believe in one Lord Jesus Christ, the Only Begotten Son of God, born of the Father before all ages. God from God, Light from Light, true God from true God, begotten, not made, consubstantial with the Father; through him all things were made. For us men and for our salvation he came down from heaven, *AND BY THE HOLY SPIRIT WAS INCARNATE OF THE VIRGIN MARY, AND BECAME MAN. For our sake he was crucified under Pontius Pilate, he suffered death and was buried, and rose again on the third day in accordance with the Scriptures. He ascended into heaven and is seated at the right hand of the Father. He will come again in glory to judge the living and the dead and his kingdom will have no end. I believe in the Holy Spirit, the Lord, the giver of life, who proceeds from the Father and the Son, who with the Father and the Son is adored and glorified, who has spoken through the prophets. I believe in one, holy, catholic and apostolic Church. I confess one baptism for the forgiveness of sins and I look forward to the resurrection of the dead and the life of the world to come. Amen.** ***Bow reverently**

LITURGY OF THE EUCHARIST

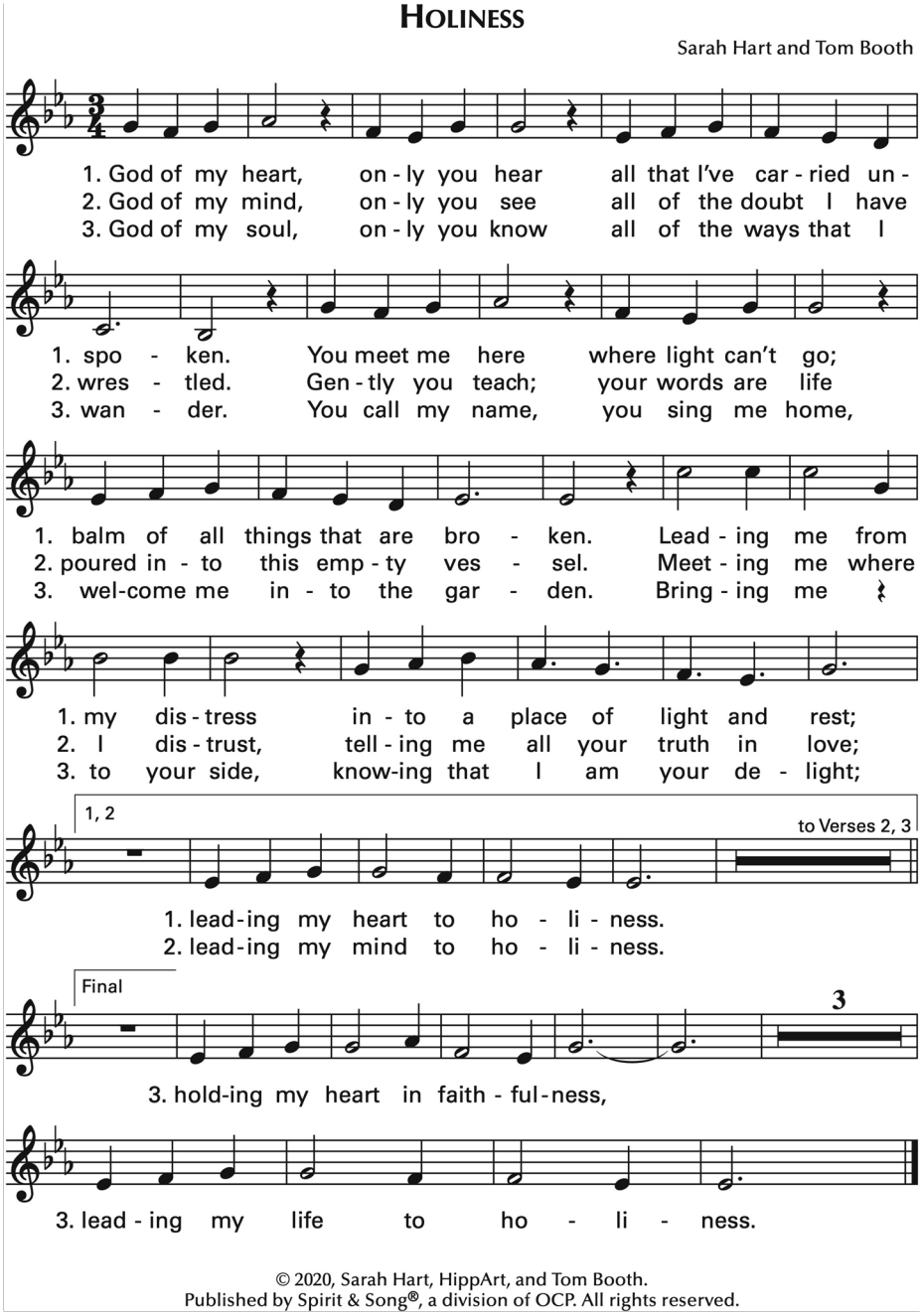

BROKEN FOR THE BROKEN

Chris de Silva

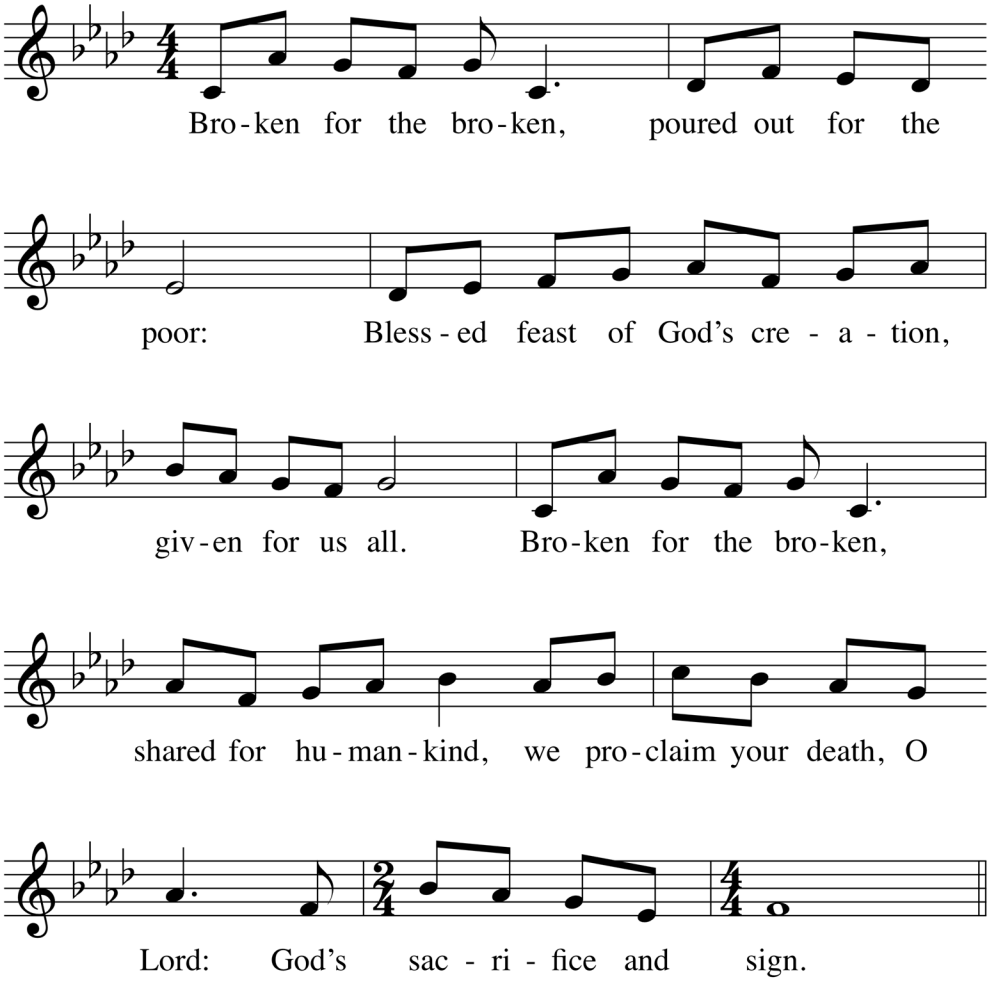

1. For the hungry ones, for the thirsty ones, for the lonely ones, you call us to serve, to be Christ for each other, broken for the world.
2. For the ones abused, for the ones confused, for the ones refused, you call us to love, to be Christ for each other, broken for the world.
3. For the voiceless ones, for the helpless ones, for the homeless ones, you call us to speak, to be Christ for each other, broken for the world.
4. As we break this bread, as we take this cup, as we share this meal, you call us to change, to be Christ for each other, broken for the world.
5. As we trust your word, as we live your way, as we walk by faith, you call us to share, to be Christ for each other, broken for the world.
6. Change our hearts, O Lord, give us willing hearts, hearts that recognize the courage to serve and share Christ with each other, broken for the world.

Copyright © 2012 by GIA Publications, Inc. • All Rights Reserved

Beyond the Days

Ricky Manalo, CSP

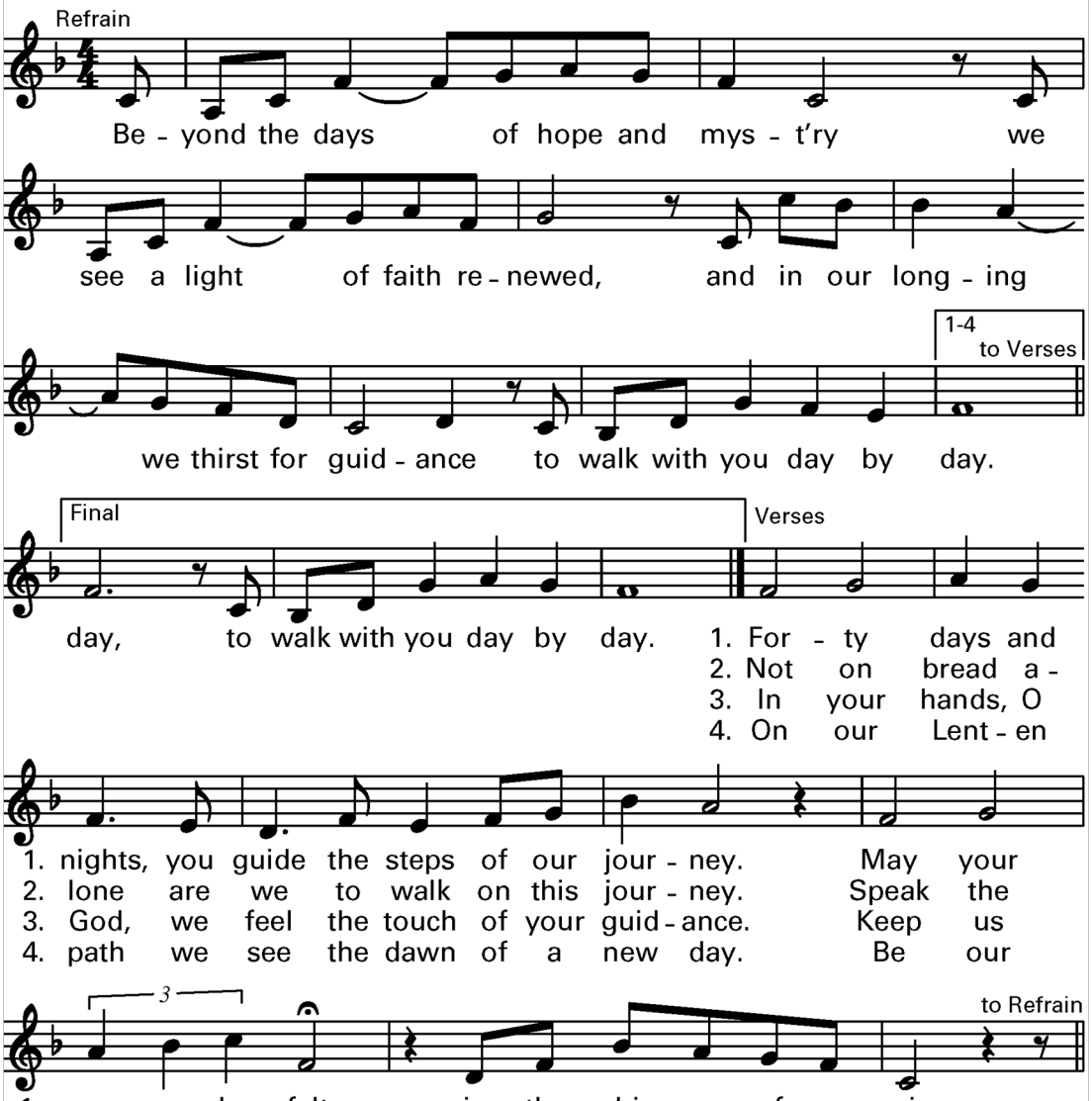

© 1997, Ricky Manalo, CSP. Published by OCP Publications. All rights reserved.

Reprinted with permission under ONE LICENSE #A-714219. All rights reserved.