

Society of Independent Professional Earth Scientists

**62ND ANNUAL MEETING AND CONVENTION
GRAND JUNCTION, CO**

JUNE 8 - 11, 2026



**CO-HOSTED BY THE DENVER CHAPTER
AND THE SIPES NATIONAL ORGANIZATION**



**The INDEPENDENT'S Role
in a
CHANGING Energy World**

REGISTRATION BOOK



THUNDER EXPLORATION, INC.

Celebrating 45 years of prospect generation and exploration in the following Gulf Coast plays and trends.

Frio	San Miguel	Edwards
Jackson	Austin Chalk	Pearsall
Yegua	Eagle Ford	Sligo
Wilcox	Buda	Cotton Valley
Olmos	Georgetown	Smackover

Thunder continues to seek non-operated working interest participation in projects and prospects.

Thunder has participated in more than 100 new drills in the last seven years.

Walter S. Light Jr.
President/Geologist
713.823.8288
EMAIL: wthunderx@aol.com

Greetings from Colorful Colorado!

The SIPES Board of Directors, together with the Denver Chapter, look forward to welcoming you to the 62nd Annual Meeting and Convention in June. We are honored to host this year's gathering on Colorado's Western Slope, an exceptional setting for professional exchange, collaboration, and fellowship.

Our technical program will feature a distinguished group of speakers who will address the challenges and opportunities facing independents as the energy landscape continues to evolve. Discussions will span both emerging energy sources and traditional oil and gas operations. In addition to the formal program, ample time has been set aside to reconnect with colleagues, strengthen professional networks, and engage with fellow SIPES members.

Grand Junction and the surrounding region offer a wide range of activities for attendees and guests. The area is known for its vineyards, orchards, and remarkable geologic features, and we have arranged tours highlighting each of these. Wine tasting, orchard visits, and geologic excursions are available, along with time to explore on your own. Our post-convention field trip to Unaweep Canyon will provide an additional chance to experience the area's unique geology.

Situated at the confluence of the Colorado and Gunnison Rivers, Grand Junction is framed by the Colorado National Monument, the Book Cliffs, Mount Garfield, and the Grand Mesa. All meetings will be held at the downtown convention center, conveniently located adjacent to the convention hotels. The surrounding Main Street district offers an inviting, art-filled environment with a variety of restaurants, boutique shops, breweries, wine tasting rooms, distilleries, galleries, and museums. For those wishing to extend their visit, Arches National Park in Utah is only a short drive away.

We extend our sincere appreciation to our sponsors for their generous support, which plays a vital role in the success of this convention.

We look forward to welcoming you to Grand Junction and hope you will take full advantage of all that the Western Slope has to offer.

Gary Thompson
2026 Convention Chairman

Convention Committee Members

James Applegate
George Carlstrom
David Godsey
John Horne
Connie Knight
Bill Pearson



SIPES 2025 - 2026 Board of Directors

SIPES OFFICERS

Thomas G. Pronold..... President
Steve M. Smith..... Vice President
Michael Raines..... Secretary
Monte Meers Treasurer
Donald P. Muth, Sr. Vice President of National Energy

NATIONAL DIRECTORS

H. Tony Hauglum..... Corpus Christi, TX
Donald P. Muth, Sr..... Dallas, TX
Constance Knight..... Denver, CO
Monte Meers Fort Worth, TX
Matt Boyce Houston, TX
Paul Habermas Houston, TX
Mike Raines..... Midland, TX
Scott Spradley..... New Orleans, LA
Gregg S. Alletag..... Oklahoma City, OK
Phillip Forney San Antonio, TX
Thomas G. Pronold..... Wichita, KS
Kevin B. Hill..... Shreveport, LA (*At-Large*)
John R. Stephens..... Dallas, TX (*Immediate Past President*)

SIPES Chapter Chairs

Kevin B. Hill..... At-Large
B. Scott Hines..... Corpus Christi, TX
Michael M. Adams..... Dallas, TX
Gary L. Thompson..... Denver, CO
James C. West..... Fort Worth, TX
Tanner Bowersox..... Houston, TX
G. King Munson, Jr..... Lafayette, LA
Wendell R. Creech..... Midland, TX
Louis Lemarié..... New Orleans, LA
Tiffany M. Stephens..... Oklahoma City, OK
Phillip Forney..... San Antonio, TX
Thomas G. Pronold..... Wichita, KS

Thanks to the 2026 Platinum Sponsor



THUNDER EXPLORATION, INC.

Celebrating 45 years of prospect generation and exploration in
the following Gulf Coast plays and trends.

Frio	Wilcox	Austin Chalk	Georgetown	Sligo
Jackson	Olmos	Eagle Ford	Edwards	Cotton Valley
Yegua	San Miguel	Buda	Pearsall	Smackover

Thunder continues to seek non-operated working interest participation in projects and prospects.
Thunder has participated in more than 100 new drills in the last seven years.

Walter S. Light Jr.

President/Geologist

713.823.8288 EMAIL: wthunderx@aol.com

Production Now in 7 States.

Thanks to the 2026 Convention Gold Sponsors



GREGG S. ALLETAG
CERTIFIED PETROLEUM GEOLOGIST
LICENSED PROFESSIONAL GEOSCIENTIST

BARITE ROSE ENERGY

101 PARK AVENUE, SUITE 670
OKLAHOMA CITY, OK 73102
TEL: (405) 249-5242
E-MAIL: gsabarite@gmail.com

MADDOX OIL PROPERTIES, INC.

OIL & GAS EXPLORATION AND INVESTMENTS

MARC MADDOX

203 West Wall Street, Suite 702 - Midland, Texas 79701

PO BOX 2986
MIDLAND, TEXAS 79702
MADDOXOIL@NETSCAPE.NET

BUS (432) 683-5015
FAX (432) 683-5468
CELL (432) 638-8474

2026 Convention Gold Sponsors

John H. Newberry

Geologist/Geophysicist
AAPG CPG #5159
SIPES #2634

3801 Green Trails North
Austin, TX 78731
Email: jhncompany@austin.rr.com (M) 512-750-7694



DUG INSIGHT
MODERN SEISMIC P&I, QI AND
INTERPRETATION SOFTWARE

Visit dug.com/dug-insight for all the details



Bradley Geological Consulting, LLC

Jack C. Bradley

PO Box 10109
Midland, TX 79702
432-230-7492
jack.c.bradley@gmail.com

M & M EXPLORATION, Inc.

MICHAEL N. AUSTIN, PRESIDENT

Westminster, Colorado

Gary C. Huber

Centennial, Colorado

303-475-5469

gchuber@yahoo.com

MILAGRO RESOURCES

MAGNUM

Magnum Producing, LP

Bitter Spar LLC

Wichita, KS

Thomas G. Pronold
Geologist/Manager

316-461-8127

tpronold1@gmail.com

Thanks to the
2026 Convention Silver Sponsors



Wendell R. Creech
Consulting Geophysicist
P O Box 50155 Midland, Texas 79710
432.894.1612
wcreech@valverdenenergy.com

PALEOZOIC
PETROLEUM

David Cromwell
Petroleum Geologist
dcromwell2017@suddenlink.net
(432) 528-2245
Midland, Texas



Patrick A. Nye
1018 Bayshore Drive
Ingleside, TX 78362
patrick@nyexp.us

NYE

NYE OIL, LLC



No Hassle Raffle tickets can be purchased at the Awards Banquet
and at the Registration Desk during the covention.
\$10 each or 6 for \$50
Support Foundation Scholarships!

2026 SIPES CORNERSTONE GROUP

Many thanks to the members listed below
for their generous support of our Society.*

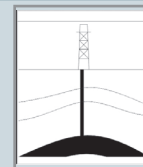

⚙️ Promoter – \$2,500

Ralph J. Daigle — The Woodlands, TX
Walter S. Light, Jr. — Houston, TX
Thomas A. Smith — Austin, TX

⚙️ Oil Finder – \$1,200

James A. Gibbs — Dallas, TX
Robert C. Leibrock — Houston, TX
D. Craig Smith — Midland, TX

⚙️ Driller – \$750

Michael N. Austin — Westminster, CO
Dawn S. Bissell — Corpus Christi, TX
David Eyler — Midland, TX
Marc D. Maddox — Midland, TX
Brian K. Miller — Midland, TX
John H. Newberry — Austin, TX

⚙️ Prospector – \$500

Gregg S. Alletag — Oklahoma City, OK
Robert W. Anderson — Houston, TX
Ernest Angelo, Jr. — Midland, TX
James K. Applegate — Denver, CO
William D. Bennett — Fredericksburg, TX
Chris Betz — Houston, TX
Paul W. Britt — Houston, TX
Lanny O. Butner — Wichita, KS
George Carlstrom — Littleton, CO
Frank G. Cornish — Corpus Christi, TX
Wendell R. Creech — Midland, TX
David W. Cromwell — Midland, TX
Lawrence H. Davis — Oklahoma City, OK
Thomas E. Ewing — San Antonio, TX
H. Tony Hauglum — Corpus Christi, TX
Gary C. Huber — Centennial, CO
Constance N. Knight — Golden, CO

Robert F. Lindsay — Midland, TX
Monte Meers — Tuscola, TX
Patrick A. Nye — Ingleside, TX
Thomas G. Pronold — Wichita, KS
James D. Robertson — Fort Worth, TX
Carol M. Shiels — Kaufman, TX
Jeffrey M. Shultz — Midland, TX
Gary L. Thompson — Centennial, CO
William G. Watson — Midland, TX
Robert A. Wiener — Houston, TX
James C. West — Abilene, TX

⚙️ Roughneck – \$250

Richard S. Bishop — Houston, TX
Jack C. Bradley — Midland, TX
James P. Evans III — Franklin, LA
Glenn H. Felderhoff — Graham, TX
James W. Fowler — La Veta, CO
Russell R. Hamman — Houston, TX
Kenneth J. Huffman — Mandeville, LA
John Kullman — Fredericksburg, TX
Wayne D. Miller — Midland, TX
Mike S. Mount — Houston, TX
Paul H. Pausé — Midland, TX
John M. Rakowski — Florissant, CO
David L. Read — Highlands Ranch, CO
Christopher H. Reed — Tyler, TX
Calvin J. Serpas — Midland, TX
Vinton H. Sholl — San Antonio, TX
John R. Stephens — Dallas, TX
C. Al Taylor, Jr. — Pittsville, VA
James Travillo — Oxford, MS
Sebastian Wiedmann —
Corpus Christi, TX
Robert M. Wynne, Jr. — Spring, TX

⚙️ Investor – \$100

William C. Bahlburg — Plano, TX
William T. Brown, Jr. — Denver, CO
Andrew Harper — Naples, FL
William M. Kazmann — Richardson, TX
Robert W. Maxwell, Jr. —
Corpus Christi, TX
Donald P. Muth, Sr. — Plano, TX
Stephen A. Sonnenberg — Golden, CO

⚙️ Scout – \$50

Merle J. Duplantis — Mandeville, LA
Phillip D. Forney — San Antonio, TX
David R. Fox — Graford, TX
Robert E. Pledger — Houston, TX
W. Mark Rush — Houston, TX
Travis C. Wilson — Norman, OK

* Donors as of March 20, 2026

**The SIPES Midland Chapter supports the 2026
SIPES national convention and hopes that
everyone has a great time in Grand Junction !**



SIPES - Midland Chapter

www.sipesmidland.org

***"The pre-eminent organization for furthering the professional
and business interests of independent earth scientists"***

Meetings held on the 3rd Wednesday of each month (except Feb. and Dec.)
Midland County Club - 11:15 AM

2026 Board Members

Wendell Creech (Chairman) 432-894-1612
Jack Bradley (Vice Chairman) 432-230-4949
Bob Lindsay (Secretary) 432-889-0156
George Friesen (Treasurer) 432-664-8144

Hotel Information

Hampton Inn \$189/night
205 Main Street 970.243.3222

Tru by Hilton \$189/night
243 Colorado Ave. 970.256.1000

SpringHill Suites \$209/night
236 Main Street 970.424.5777

Fairfield Inn & Suites \$199/night
225 Main Street 970.242.2525

Breakfast is included in the rate at each hotel.

Reservations — Reservations can be made online at www.sipes.org/convention or by calling the hotel directly and mentioning that you are with the SIPES 2026 National Convention. Reservations must be secured with a credit card at time of booking. Early departure will result in a charge equal to one night's room and tax. There are no refunds for no shows, late arrivals or early departures. The hotel rates will be in effect until Friday, **May 15, 2026**. The convention rates are available June 6 - 12 and are based on availability at the time of booking. If you are interested in more dates, please inquire when making your reservation. Check-in time is 3.00 p.m.; check-out time is noon.

Parking — The hotels charge \$11.00/night for parking onsite. The convention center is offering free parking for SIPES convention attendees in their surface lot or underground parking. Parking lots are not secured.

The Hampton Inn is adjacent to the convention center where all technical sessions and meetings will be held. The SpringHill Suites and the Fairfield are across the street from the Hampton Inn. Tru by Hilton is behind the Hampton Inn. All properties and the convention center are at the west end of Main Street.

Grand Junction on your Own

Hiking - National monuments and National parks surround Grand Junction. Visit

www.nps.gov for a list of parks and to make any reservations.

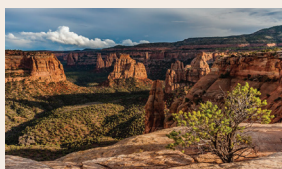

Rafting - Raft the Colorado River - no rapids - just calm waters await.

Golfing - The area has municipal golf courses open to the public. Visit www.golfgrandjunction.net for tee times and fees.

Main Street - All the shopping and browsing and eating you need just outside your hotel.

Palisade, CO - Twenty minutes east of Grand Junction. Tour orchards and wineries and breweries. Oh my!

Enstrom's Candies - Just off 7th and Main. Watch toffee being made - then taste. Try the ice cream!

Information courtesy of Visit Grand Junction, www.visitgrandjunction.com.



Technical Program and Speakers

Ron Bell

Drone Geoscience, LLC
Denver, CO
*Boots on the Ground and
Drones in the Air*



David Godsey, #3553

Consulting Geologist
Littleton, CO
Wireline Data Accuracy

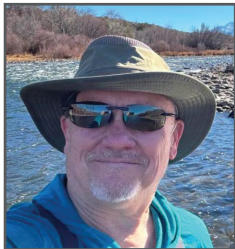

Brad Birkelo

BKV
Denver, CO
High West CSS Project



Robert F. Lindsay, #3605

Lindsay Consulting, LLC
Midland, TX
*Discovery of the Permian Basin and
Early Oil Field Discoveries*

Dick Boyce, #3245

T5 Smackover Partners, LLC
Dallas, TX
*An Independent's Approach to
Geothermal Development in
East Texas*



John McLeod, #3648

Source Rocks International
Tulsa, OK
*Low-Cost and Free Software
for Independent Earth
Scientists: Better than you
might think*

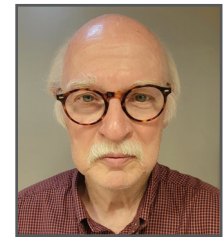

Steve Cumella

Consulting Geologist
Ouray, CO
*Oil & Gas Exploration and
Geothermal Energy Applications
for Temperature Log Data*



Sandy Perry

Perry Remote Sensing
Denver, CO
*Mineral Mapping from Space -
Update on Hyperspectral
Imaging Systems in Earth's
Orbit*

Don Fry

50/50 Energy
Grand Junction, CO
*New Concepts for Drilling and
Completion, Leading to
Substantial Cost Savings*



Bill Weston, CFP

WPWealth
Fort Worth, TX
*Financial Engineering for
Independent Professionals*



Speakers are listed alphabetically and are subject to change.
Please visit www.sipes.org for any updates.

Convention Activities

Entrance to Meeting Events

Entrance to all SIPES Convention events and tours is by convention name badge only. Please wear your name badge to all events. Tickets to purchased events will be in your registration packet.

All technical sessions and the Tuesday lunch, Foundation Seminar and the tax symposium will be at the Convention Center. The Monday night reception and the Awards Banquet will be at the Avalon Theatre on Main Street at Seventh Street.

SIPES Member, Associated Member, and Non-Member Registration include the following:

- Monday Welcome Reception
- Tuesday & Wednesday Technical Sessions
 - Tuesday All-Convention Luncheon
 - Tuesday Discovery Room
 - Wednesday tax symposium
- Ability to register for all optional tours and events

Spouse/Guest Registration includes the following:

- Monday Welcome Reception
- Ability to register for all optional tours and events

Extra fees are required for the SIPES Foundation Seminar, the Awards Banquet and the Post-Convention Field Trip as well as all optional tours and events. Fees for all events increase after May 15, 2026. You are encouraged to register for all tours and events in advance. Some events may still be available to purchase at a higher rate onsite at the registration desk. The tours have limited space based on the tour operator or facility.

If you are not able to attend an event for which you have registered, please notify the registration desk.

Welcome Reception

Monday, June 8 5.00 - 7.00 p.m.

What all members and guests look forward to! Reconnect with friends and colleagues and enjoy hors d'oeuvres and drinks. Each registrant will receive two complimentary drink tickets. A cash bar will also be available. The cash bar prices average \$10/drink.

Convention registration is required to attend this event.



SIPES Foundation Seminar

The Uintah Railway, the Gilsonite Route

Monday, June 8 2.30 - 4.00 p.m.

\$50 for all attendees before 5/15/26

\$65 for all attendees after 5/15/26

All Proceeds Benefit SIPES Foundation Scholarships



The Uintah Railway operated from 1904 - 1939, running from Mack, CO to Dragon and Watson, UT. It's main haul was Gilsonite, a rare solid hydrocarbon. Using unique motive power, the Uintah Railway ran through a remote high desert country of the Uintah Basin. It was the steepest, most crooked narrow-gauge railroad in the United States.

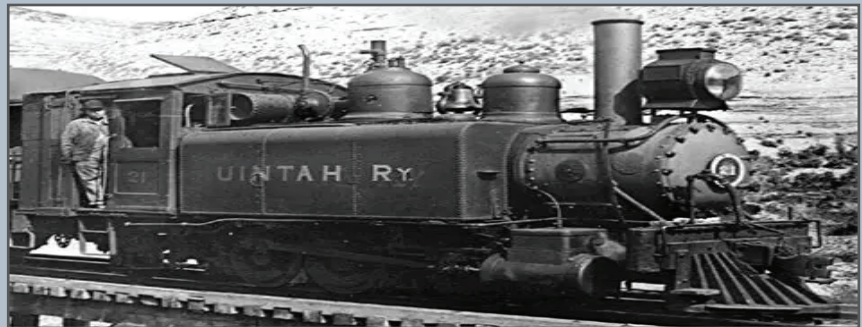
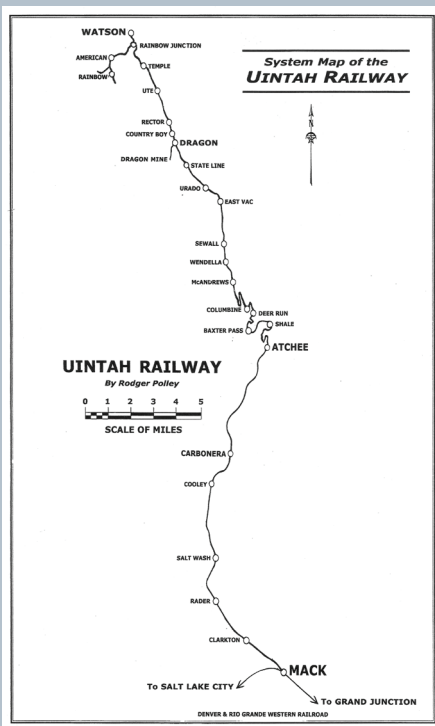

Matt Darling is the curator of Cross Orchards Historic Site. He studied Colorado railroad history most of his life and began building scale-model trains at age 6. Matt is a native Coloradoan and has lived in Grand Junction since 1981. He holds a BS in U.S. history from Mesa State College. Matt is an avid hiker and loves to explore the Colorado mountains.



SIPES Foundation Contributions

(donations listed were made from December 1, 2025 - March 20, 2026)

\$3500

Walter S. Light, Jr.
Scholarship Fund

\$1000

Ralph J. Daigle

James A. Gibbs
In honor of Deborah Sacrey

James A. Gibbs
In honor of Patrick J.F. Gratton

Robert C. Leibrock

Robert F. Lindsay

Larry R. Wollschlager
In honor of Dan Earl Duggan

\$500

Dawn S. Bissell

Lawrence H. Davis

Kirk B. Dice
Scholarship Fund

Dan Earl Duggan
Scholarship Fund
In honor of Charles A. Goebel

William E. Hardie

Marc Maddox

Thomas G. Pronold

Joe T. Vaughn

\$200 - \$499

Wendell R. Creech
Scholarship Fund

Constance N. Knight

John D. McLeod

John H. Newberry

Christopher H. Reed

D. Craig Smith

Robert H. Springer

Stephen A. Sonnenberg
In memory of Frank P. Sonnenberg

C. Al Taylor, Jr.

H. Vaughan Watkins, Jr.

Robert M. Wynne, Jr.

\$100 - \$150

Gregg S. Alletag

Ernest Angelo, Jr.

Raymond N. Blackhall

Raul F. Brito

Thomas E. Ewing

Jeffrey W. Lund
Scholarship Fund

Paul Pausé

John M. Rakowski

James P. Evans III

Roger A. Freidline

\$25 - \$99 Steve H. Hill

Kenneth J. Huffman

Eddie W. Rhea

Jeffry A. Smith
Scholarship Fund

David B. Williamson

Mark A. Worthey

SIPES Foundation Board of Directors

OFFICERS

Steve M. Smith.....President
John R. Stephens.....Vice President
Robert Springer.....Treasurer
Scott SpradleySecretary

DIRECTORS

Matt BoyceHouston TX
Christopher H. Reed.....Tyler, TX

Awards Banquet

Tuesday, June 9 6.30 - 9.00 p.m.

\$100 per person (\$125 after 5/15/26)
includes hors d'oeuvres and dinner buffet
cash bar available

Make plans to attend the Awards Banquet to honor:



Dawn S. Bissell, #3095
with the Outstanding Service Award
for her continued service and leadership
to SIPES National and the Corpus Christi Chapter.

Jeff Lund, #3024,
will receive
the Honorary Membership Award
for his dedication to the Maps In Schools program
on behalf of the Houston Chapter.



All-Convention Luncheon & Business Meeting*

Tuesday, June 9 12.00 - 1.15 p.m.

\$85 for guests before 5/15/26, \$110 after 5/15/26
**included with full registration*

The All-Convention luncheon is where the SIPES President provides updates on the current status of the Society and where the slate of officers for the next Executive Board of Directors is presented.

At the time of printing, there is not a confirmed featured speaker for the lunch. Check the SIPES website for updates.

Convention Schedule

Monday, June 8

8.30 a.m. - 4.00 p.m.	Registration
9.00 - 10.00 a.m.	Chapter Chairmen's Meeting
9.00 - 10.00 a.m.	SIPES Presidents' Council Meeting
10.00 a.m. - 12.00 p.m.	SIPES BOD Meeting
12.00 - 1.00 p.m.	Lunch for Board of Directors, Chapter Chairmen & Past Presidents
1.15 - 2.15 p.m.	SIPES Foundation BOD Meeting
2.30 - 4.00 p.m.	SIPES Foundation Seminar
5.00 - 7.00 p.m.	Welcome reception

Tuesday, June 9

8.00 a.m. - 4.00 p.m.	Registration
8.30 - 11.45 a.m.	Technical Sessions
10.30 a.m - 12.00 p.m.	Creative District Tour (Main Street)
12.00 - 1.15 p.m.	All-Convention Luncheon & Annual Business Meeting
1.30 - 4.30 p.m.	Palisade winery tour
2.00 - 4.00 p.m.	Discovery Room
2.00 - 5.00 p.m.	Distillery tour and tasting
6.30 - 9.00 p.m.	Awards Banquet

Please note: The SIPES Registration Desk will close at 4:00 p.m. Monday. If you are arriving at the hotel after that time, please advise the SIPES office before Thursday, June 4 and we will have your registration packet at the welcome reception.

Wednesday, June 10

8.00 a.m. - 12.00 p.m.....Registration
8.30 - 11.05 a.m..... Technical Sessions
11.15 a.m. - 12.15 p.m..... Tax & Investment Planning Symposium
12.30 - 3.30 p.m.....Palisade winery tour
1.00 p.m. - 4.30 p.m. Tour of Colorado National Monument
6.00 p.m. - 9.00 p.m. Cornerstone Dinner
(by invitation only)

Thursday, June 11

8.00 a.m. - 5.00 p.m..... Post-Convention Field Trip

SIPES Discovery Room

Tuesday, June 9 2.00 - 4.00 p.m.

Registered convention attendees are encouraged to visit the Discovery Room. This is where SIPES members can showcase and share active projects with other SIPES members. If you are selling a deal, looking for guidance or simply want to share best practices of a project already in the books - this is the place to be. Exchange exploration concepts, ideas and experiences - and get some business done!



Tables to present are first-come, first serve. Every presenter must be a SIPES member.



THUNDER EXPLORATION, INC.
Celebrating 45 years of prospect generation and exploration in
the following Gulf Coast plays and trends.

Frio	Wilcox	Austin Chalk	Georgetown	Sligo
Jackson	Olmos	Eagle Ford	Edwards	Cotton Valley
Yegua	San Miguel	Buda	Pearsall	Smackover

Thunder continues to seek non-operated working interest participation in projects and prospects.
Thunder has participated in more than 100 new drills in the last seven years.

Walter S. Light Jr.
President/Geologist
713.823.8288 **EMAIL:** wthunderx@aol.com
Production Now in 7 States.

Thank you to our
tote bag sponsor,
Walter S. Light, Jr., #3265
THUNDER EXPLORATION, INC.

Convention Tours - Tuesday

You must be a registered meeting attendee in order to sign up for the tours. All tours depart from the convention center at the time listed as the start of the tour.

There will be no refunds after May 15, 2026.

Advance registration is recommended. All tours are limited in size set by the vendor.

Creative District Tour 10.30 a.m. - 12.00 p.m.
\$30/per person \$45 after May 15

Take a guided walking tour of Downtown Grand Junction! Named one of USA Today's Best Main Streets in America, Downtown is a unique blend of Western history and architecture, a robust public art program, beautifully landscaped streets, and an entirely locally owned retail and restaurant district. You'll learn about Grand Junction's history, the iconic Art on the Corner program, and visit local galleries featuring work from Western Colorado artists.



Fee includes guided tour and a donation to Downtown Grand Junction.



Palisade winery tour 1.30 - 4.30 p.m.
\$200/per person \$235 after May 15



Enjoy an informative, custom-designed wine tour based on the likes (or dislikes) of the group. You'll visit wineries in Palisade, CO - the wine region of Colorado where the wineries grow their own grapes.

Fee includes transportation, guide, winery tastings in Palisade, CO, and gratuities.



Distillery tour & tasting 2.00 - 5.00 p.m.
\$200/per person \$235 after May 15

Tour distilleries and breweries in Palisade and sample a variety of spirits. Learn how local orchards and the climate create unique flavors of bourbon, beer, vodka and more!

Fee includes transportation, guide, tastings in Palisade, CO, and gratuities.



Convention Tours - Wednesday

You must be a registered meeting attendee in order to sign up for the tours. All tours depart from the convention center at the time listed as the start of the tour.

There will be no refunds after May 15, 2026.

Advance registration is recommended. All tours are limited in size set by the vendor.

Palisade winery tour 12.30 - 3.30 p.m.
\$200/per person \$235 after May 15

Did you miss the Tuesday wine tour in Palisade or want to go again? This trip will be different from Tuesday's tour, based on the likes (or dislikes) of the group. Visit three wineries with a trusted guide to learn about the wine-producing region of Colorado.



Fee includes transportation, guide, wine tastings, all taxes and gratuities.



Colorado National Monument tour 1.00 - 4.30 p.m.
\$75/per person \$110 after May 15



Join former Volunteer-in-Park geologist Dr. Bill Hood for a sightseeing trip to view the remarkable hanging canyons of Colorado National Monument. The tour will follow Rim Rock Road across the monument to some of the scenic overlooks on the 19-mile drive along the canyon rims. Bill will explain how this spectacular landscape developed through important stories that the rocks and scenery tell. Toward the end of the trip, you'll stop at the visitor center to shop and see the exhibits.

Fee includes transportation, guide, park entrance fees, and water.

Post-Convention Field Trip

Thursday, June 11 8.00 a.m. - 5.00 p.m.

GEOLOGY OF UNAWEEP CANYON AND GATEWAY AREA

Field trip: \$200 (\$250 after 5/15/26)

Led by:

Andres Aslan (Colorado Mesa University); William Hood (Consulting Geologist); Rex Cole (Consulting Geologist); Tom Oesleby (Consulting Geologist); Ned Sterne and Rolf Ganahl (Geologist).

South of downtown Grand Junction, cutting diagonally across the long axis of the Uncompahgre Plateau, Unaweep Canyon is one of the most spectacular geologic features in North America. It was first studied by geologists during the Hayden Survey of 1875, and has received the attention of many geoscientists. The name originates from the indigenous Ute Indians and roughly translates into a “Canyon with Two Mouths” or “The Parting of the Waters.”

On topographic maps by the U.S. Geological Survey, the greater Unaweep Canyon stretches from near Whitewater to Gateway, over a distance of approximately 37 road miles along Colorado Highway 141. Today, the canyon is drained by two small streams (East and West Creeks) that flow in opposite directions from a broad topographic crest called Unaweep Divide. The central part of Unaweep Canyon (without the post-abandonment fill), is wider and deeper than the Black Canyon of the Gunnison, the Royal Gorge, and Lodore Canyon.

Abandonment of greater Unaweep Canyon probably occurred in stages, between about 1.4 and 0.8 million years ago. There are three basic hypotheses about why and how the Colorado and Gunnison Rivers abandoned Unaweep Canyon. New insight and modifications for these concepts will be presented at five stops on the field trip route.

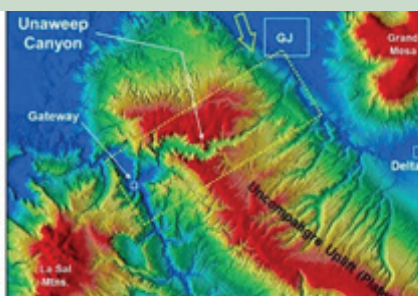
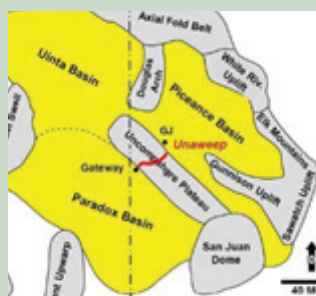

Trip fee includes guides, transportation, lunch, and bottled water. Be sure to bring a hat, sunscreen and your own water bottle.

Thanks to all our convention advertisers



#1 DATA RESOURCE FOR OKLAHOMA & TEXAS DISTRICTS 9 & 10



ELECTRIC & SPECIALTY LOGS

1000s OF MUD LOGS



TYPE LOGS & 1000s OF STRIP LOGS





HAND WRITTEN SCOUT TICKETS

GGX/GVERSE PRODUCTION-OK, TX, KS & NM

UNDOCUMENTED WELL DATA

DSTs, CORES & GEO REPORTS

LAS FILES

COLLECTIONS FROM OWLL & NTSLL

MCGLONLINE.COM
 3409 S. BROADWAY, SUITE 804
 EDMOND, OK 73013
 405-235-3648

A leading light in energy



Integrated Seismic Solutions

SUPPORTS

SIPES

16000 Barkers Point Ln #207
Houston, TX 77079

jeff.martin@luminageo.com
 mark.morford@luminageo.com
 sue.pritchett@luminageo.com

WWW.LUMINAGEO.COM

**LEADING EDGE GEOSCIENCE. PROJECT FOCUSED.
OPTIMIZED PRODUCTION. CUSTOMER SATISFACTION.**

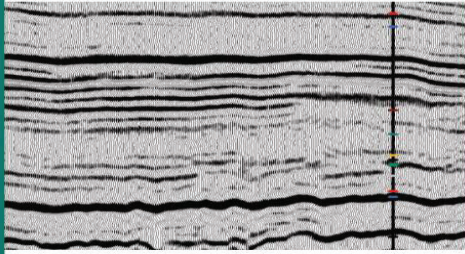

- Gabor Deconvolution
- 5D Interpolation
- Sectored Migration
- Anisotropic Analysis & Correction
- Interval Velocity Inversion



P.O. Box 149 • Edmond, OK 73083

Kim Guyer
(405) 570-3585
kguyer@stargeo.com

Phillip Hall
(405) 640-5997
phall@stargeo.com

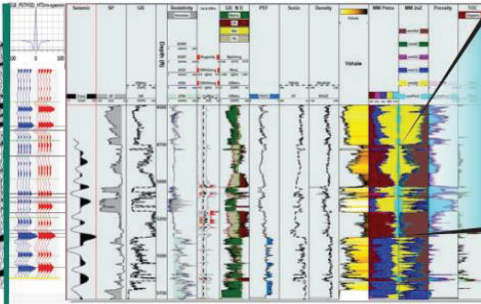

- Unconventional Petrophysics
- AVO Conditioning & Interpretation
- Time-Lapse Seismic Feasibility
- Aeromagnetic Acquisition & Processing

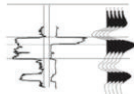

PETROSEIS

4805 Crystal Lake Rd • Norman, OK 73072

John Hooper
Office (405) 360-3234
Cell (405) 408-8367

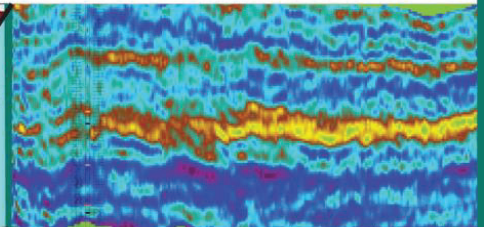

- Structural Attributes
- GeoStatistical Prestack Inversion
- Integrated Structural Mapping
- Detailed Geologic Integration
- Earth Model Generation

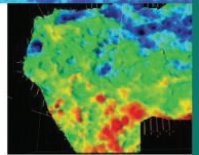

TAMEGAT

5380 SE 36th Ave • Purcell, OK 73080

Mike Burnett
(214) 632-0008

KiwiEnergy

**Seeking Amplitude Supported Oil and Gas Prospects
along the Gulf Coast**

www.kiwienergy.com



SMS
EXPLORATION, LLC

*Conventional Prospect Generation
SLA + STX
Steve M. Smith
smsmithgeo10@yahoo.com*

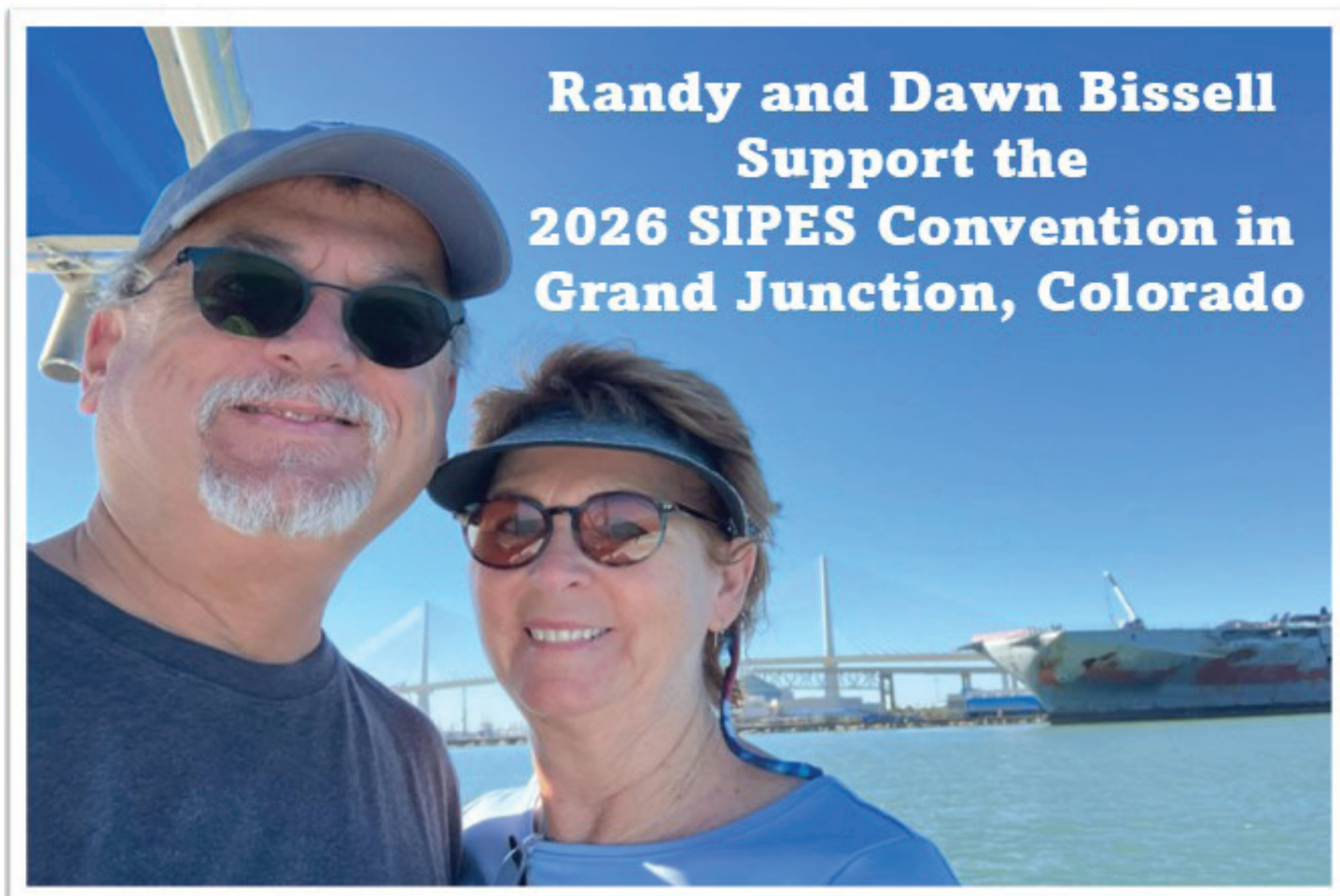

PROSPECTS WANTED



- CONVENTIONAL DEALS
- DRILL/WORKOVER/ACQUISITION
- OPERATED OR NON-OPERATED
- IDEA TO READY TO DRILL
- MAIN FOCUS – TX. OK & KS

STEPHENS EXPLORATION INC.

P.O. BOX 797866
DALLAS, TX 75379
(214)890-0600
STEPEXPL@AOL.COM

John R. Stephens, President
CPG #6229 / SIPES #3375



EXPLORE BEYOND BOUNDARIES

→ www.echo-group.net ←



SIPES New Orleans Chapter

View our chapter's recorded
monthly talks online.

Visit link below and click on
"Videos"

www.sipesneworleans.org

NEW ORLEANS CHAPTER OFFICERS

Chapter Chairman - Louis Lemarie

Vice Chairman - Toby Roesler

Treasurer - Eric Broadbridge

Secretary/National Director- Scott Spradley

Webmaster - David Broadbridge

John McLeod
Independent Geologist



“Have gun, will travel”

**Onsite and laboratory identification of elements*
in core, cuttings, outcrops, solids and fluids**

* Mg, Al, Si, P, S, Cl, K, Ca, Ti, V, Cr, Mn, Fe, Co, Ni,
Cu, Zn, W, Ir, Au, Ta, Hg, As, Bi, Se, Pb, Th, Rb, U,
Sr, Y, Zr, Nb, Mo, Ag, Cd, Sn, Sb, Ba, La, Ce, Pr, Nd

mcleod1999@gmail.com
http://www.source-rocks.com
918 926 0258

GeoSwag Shop

Will Work For Overrides

I ♥ Orogenies

Swag for the Outcrop
www.GeoSwag.shop

Designed by rock lovers, for rock lovers

Orogenic Vibes

Geologist

GEOLOGIST

ROCKS

POCKET'S YES

ROCKING NO

Rock & Slicker

I ♥ Orogenies



Locating O&G investment opportunities for two family offices.

Daniel Sevier
318-426-7632
Daniel.sevier@gmail.com



Gulf Coast Onshore Data Resource

Synthetic seismograms

Velocity surveys

Digital sonic log database

WWW.PETROPHYSICS.COM

713-560-9733

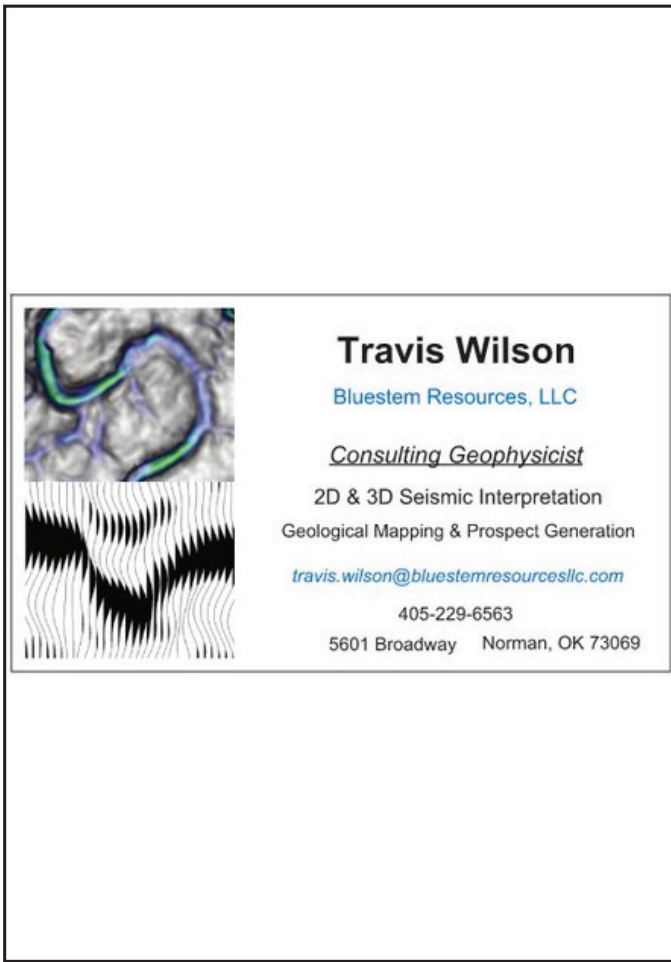

Travis Wilson
 Bluestem Resources, LLC
Consulting Geophysicist
 2D & 3D Seismic Interpretation
 Geological Mapping & Prospect Generation
travis.wilson@bluestemresourcesllc.com
 405-229-6563
 5601 Broadway Norman, OK 73069

OPTIMISTIC ENERGY, LLC

FRANK W. HARRISON, JR.
President

913 S. College Road, Suite 107
 P. O. Box 51943-70505
 Lafayette, LA 70503

Phone (337) 232-4031
 Cell (337) 258-0239

E-mail: frankh@optimisticcoil.com

THOMPSON SOLUTIONS LLC

- ◆ EXPLORATION CONSULTING
- ◆ POTENTIAL FIELD GEOPHYSICS
- ◆ PETROLEUM GEOLOGY
- ◆ GIS



GARY L. THOMPSON

7845 S. Kearney Court
 Centennial, CO 80112
 303-887-5398

gary.thompson@thompsonsolutions.com ◆ www.thompsonsolutions.com

SCP Salt Creek Petroleum LLC

James D. Robertson, Ph.D., P.G.

7045 Shadow Creek Court
 Fort Worth, Texas 76132
 cell phone: 817-991-1809
jdrobertson@saltcreekpetroleum.com



**FOUNDATION
 ENERGY MANAGEMENT**



Dawn S. Bissell
 Geoscientist

Advent Geoscience Consulting, LLC
 Corpus Christi, Texas

Phone: 361-960-2151
 Email: bissells@swbell.net



EMERALD
ENERGY. LLC

Terence G. O'Hare
President

8140 Walnut Hill Lane
Suite 230
Dallas, Texas 75231

Phone: 214.691.2399
E-mail: tgo@emeraldenergyllc.com

JR GEOPHYSICAL



John R. Terwilliger
President

902 Wayside Drive
Austin, Texas 78703

(512) 799-7750
jrtjrt@aol.com

Cross Exploration Company LLC

George M. Carlstrom
President & Chief Geologist

7179 S. Forest Lane
Centennial, CO 80122

720.206.8152
gcarlstrom11@comcast.net



FRONTERA EXPLORATION CONSULTANTS

*Geological and Geophysical Interpretation
Regional Geoscience Investigations*

THOMAS E. EWING, PH.D.
AAPG CPG #4538; Texas Lic. Geol. #1320

19240 Redland Road, Suite 250, San Antonio TX 78259
(210) 410-9587; (210) 824-6423 FAX
tewing@fronteraexploration.com

Since
1982

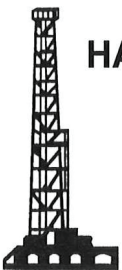

HART EXPLORATION, LLC.

RICK HART
Geologist/Owner

2075 FM 337
Medina, Texas 78055

Cell: 512-626-3053
Email: hartexploration@aol.com

Randy Bissell

Texas Geoscientist, Texas Master Naturalist™
& Outdoor Educator

253 Circle Dr.
Corpus Christi, TX 78411
Phone/Text: 361-816-4920
E-mail: bissellr@swbell.net



EDUARDO (ED) GONZALES
PETROLEUM GEOSCIENTIST
PRESIDENT

P.O. BOX 112843
CARROLLTON, TEXAS 75011
PHONE: 214-274-3039
FAX: 214-739-4458

ETROLERO, LLC

CPG #3454 - AAPG #2903 - SIPES #5199 - TBPG
www.petrolerolc.com ed.g@petrolerolc.com

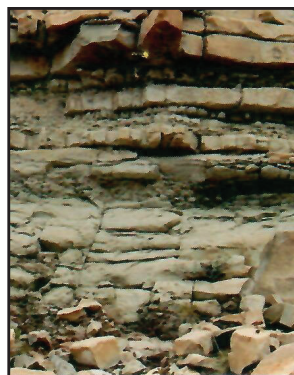

Connie N. Knight PhD

Independent Geologist

1800 Washington Ave.
Golden, Colorado 80401

303-279-0817
720-530-1387 cell

cnknight@comcast.net

Lindsay Consulting

Conventional and unconventional carbonate reservoir characterization & exploration

Robert F. Lindsay Ph.D.
Professional Geologist Texas #1386

Midland, Texas
432-889-0156 or 337-794-3725
lindsayconsulting2016@gmail.com or missesj2@yahoo.com

G. King Munson, Jr
Managing Partner / Geoscientist
Cell : 337.519.0500 Email : kingmunson@gmail.com

113 Heymann Blvd., Suite 27
Lafayette, LA 70503

P.O. Box 51343
Lafayette, LA 70505



ISLAND ENERGY, LLC

Sanctuary Oaks Consultants Int'l, Inc.
Mary Van Der Loop

Certified Petroleum Geologist #2756
<http://www.maryvanderloop.com>

<https://www.linkedin.com/in/mary-van-der-loop-27740624/>
PUT IT BACK <https://www.facebook.com/groups/1171343486711323>
Office 361-865-2901
P. O. Box 453 Cell 832-434-3639
Flatonia, TX 78941 sanctuaryoaksgeo@yahoo.com

Nomad Geosciences LLC

Geology - Petrophysics - Geophysics
www.NomadGeosciences.com
PO Box 115
Pittsville, VA 24139-0115



Al Taylor - President & Chief Scientist
CPG, LPG, RPG

Prospect Generation, Exploration and Development, Acreage
Evaluation, Reservoir Characterization and Consulting Services

Al@NomadGeosciences.com

Phone: 703.390.1147

Michael M. Adams, CPG & SIPES 3524
Principal



Equus Energy Partners, LLC

Prospect Generation and Development
214-384-0119 adams@equus-ep.com
Dallas, TX and Tulsa, OK

Consulting, Evaluate Prospects:
USA and International
Seeking Prospects: Coastal Texas

Victor H. Abadie III
Consulting Geologist

650.201.0528 • vic@montara.com
Post Office Box 81, Montara CA 94037-0081
AAPG/DPA, SIPES, Calif. Reg. Geologist, Tex. Reg. Geologist

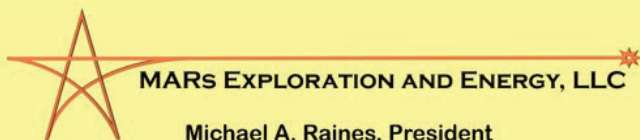

MARS EXPLORATION AND ENERGY, LLC

Michael A. Raines, President
SIPES #3575, CPG #6308, TxBPG #1506

Contract Reservoir / Geologic Services

Mike@MarsExp.com
(432) 934-7202

- Waterflood Studies
- Enhanced Oil Recovery (EOR)
- Carbon Management (CCS/CCUS)
- Conventional Reservoirs
- General Permian Basin

1300 South County Rd 1117
Midland, Texas 79706

www.MarsExp.Com

Imagine Resources, LLC

Finding South Texas Hydrocarbons
since 1982

Frank G Cornish

President/Consultant
555 N Carancahua, Ste 1230
Corpus Christi, Tx 78401

TEL | 361-563-9184 EMAIL | Frank.cornish@gmail.com

WEB | <http://imagineresourcesllc.com/>

Registration Form

**SIPES 2026 Annual Convention June 8 - 11
Grand Junction, Colorado**

Register online at www.sipes.org/convention or complete this form and return to SIPES
Mail to: 1401 N. Central Expy., Suite 105 Richardson, TX 75080 | or email to: sipes@sipes.org

Early registration deadline is May 15, 2026

REGISTRANT INFORMATION

Name _____ SIPES No. _____
Nickname for Badge _____
SIPES Chapter Affiliation _____ Sponsor level: Platinum Gold Silver
Spouse/Guest Name _____
Mailing Address _____
City _____ State _____ Zip _____
Is this: Office Address Home Address
Daytime Phone Number _____
E-mail _____

PAYMENT INFORMATION

Total Amount Due (see reverse) \$ _____
Please Check One:
 Check Enclosed MasterCard VISA Discover American Express
Make Checks Payable to: SIPES 2026 Convention
Credit Card Account Number: _____
Expiration Date: _____ CVV: _____
Billing Address (if different from above): _____
Name on the credit card: _____
X _____
Authorized Signature

Please see reverse side for Registration Fees. You will receive confirmation from SIPES by email.

Please include this form with your payment! No Refunds after May 15, 2026

Name: _____

Registration Category

Registration Type	Before May 15	After May 15	Price Includes	Number	Total Cost
SIPES Member/ Associated Member*	\$400	\$450	Welcome reception, technical sessions, Wednesday tax symposium, Tuesday luncheon & breaks		
*SIPES Member rates apply to members of the following societies: AAPG# _____ SEG# _____ SPEE# _____					
Non-Member	\$450	\$500	Welcome reception, technical sessions, Wednesday tax symposium, Tuesday luncheon & breaks		
Spouse/Guest	\$100	\$150	Welcome reception and ability to register for optional tours & events		

Optional Events

Event	Dates/Times	Before May 15	After May 15	Number	Total Cost
SIPES Foundation Seminar	Monday, June 8 2.30 - 4.00 p.m.	\$50	\$65		
All-Convention Luncheon (for registered spouse/guest)	Tuesday, June 9 12.00 - 1.15 p.m.	\$85	\$110		
Awards Banquet	Tuesday, June 9 6.30 - 9.00 p.m.	\$100	\$125		
Post-Convention Field Trip	Thursday, June 11 8.00 a.m. - 5.00 p.m.	\$200	\$250		

Optional Tours

Event	Dates/Times	Before May 15	After May 15	Number	Total Cost
Creative District Tour (Main Street)	Tuesday, 10.30 a.m. - 12.00 p.m.	\$30	\$45		
Palisade Winery Tour	Tuesday, 1.30 - 4.30 p.m.	\$200	\$235		
Distillery Tour & Tasting	Tuesday, 2.00 - 5.00 p.m.	\$200	\$235		
Palisade Winery Tour	Wednesday, 12.30 - 3.30 p.m.	\$200	\$235		
CO National Monument Tour	Wednesday, 1.00 - 4.30 p.m.	\$75	\$110		

Will you be attending the Tuesday luncheon? Yes No

Please indicate any food allergies: _____

Do you plan to attend the Wednesday morning tax symposium? Yes No

Have you made reservations at a convention hotel? Yes No

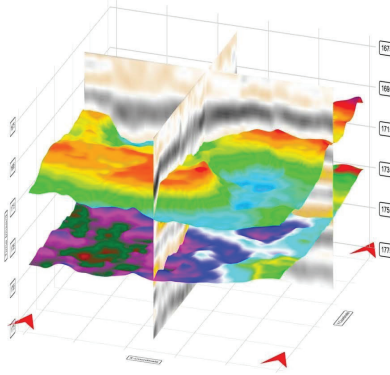

Introducing *Seismic Explorer*:
Powerfully Simple. Unmistakably Independent.
 Nearly a decade ago, **Seismic Utensils** introduced **AVO-Detect**—a focused AVO-attribute computation tool built for geoscientists who needed accuracy without complexity. Over the years, AVO-Detect grew. New attributes were added. New visualization tools. New analytical capabilities. Eventually, what began as a specialized tool has evolved into a **complete seismic interpretation environment**.
 With such a transformation, the name had to evolve as well.

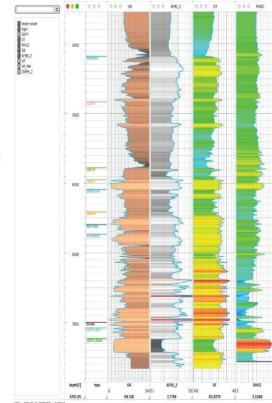

Seismic Explorer is engineered by *Independents, for Independents*—the explorationists, consultants, and innovators who demand full capability without the burden and cost of modular add-ons. **Everything You Need. Nothing Held Back.** With **Seismic Explorer**, you never need to purchase extra modules. The full package includes:

- Gather handling
 - 3D visualization
 - Log analysis and editing
 - Synthetic generation
 - AVO & Attribute computation
 - Cross plotting
 - Mapping
 - ...and much more
- All included. All standard.

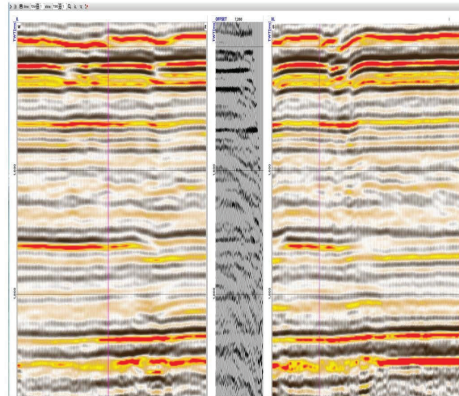

For more information or a demo license, contact:
Jim Applegate – japplegate@seismicutensils.com
Filip Soos – fsoos@seismicutensils.com

Pricing Designed for Independent Geoscientists
 Choose the model that fits your workflow:

- **Lifetime license** -- low annual maintenance fee
- **Affordable yearly lease**—a fraction of other seismic interpretation systems



**Advanced Interpretation
 Prospect Generation
 Project Management
 Expert Witness**

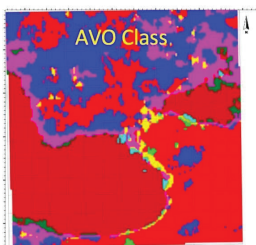

James K. Applegate, PhD
 Geophysical Engineer
 1550 Larimer St, #240
 Denver, CO 80202
 (303) 725-3755
japplegate@mines.edu

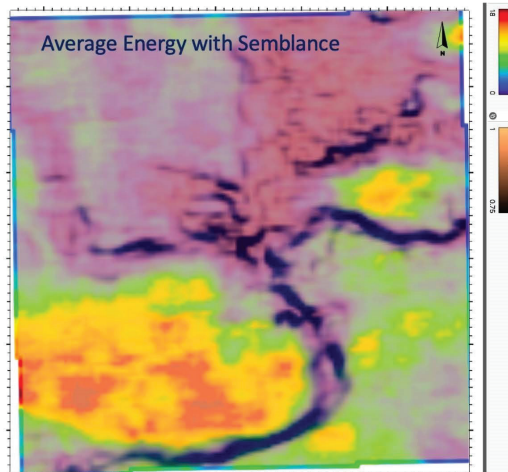



FRUITA

AIRPORT

VISITOR CENTER
EXIT 31

DOWNTOWN
GRAND JUNCTION

MESA COUNTY
FAIRGROUNDS

- 1 CANYON VIEW PARK
- 2 GRAND JUNCTION CONVENTION CENTER
- 3 ONE RIVERFRONT TRAIL
- 4 AVALON THEATRE
- 5 MESA MALL
- 6 LAS COLONIAS PARK & AMPHITHEATER
- 7 STOCKER STADIUM & SUPPLIZIO FIELD
- 8 LUNCH LOOPS
- 9 COLORADO MESA UNIVERSITY

*MAP NOT DRAWN TO SCALE