-hijsmaterialen-
Schellekens

	Artikelnummer	Capaciteit ton	Lengte	Prijs (ex btw) €
	DELTA RED Premium Handkettingtakel			
	DR.0.04100503		3 m	127,23
	DR.0.04100506	0,500	6 m	172,90
	DR.0.04100510		10 m	233,81
	DR.0.04101003		3 m	135,94
	DR.0.04101006	1,000	6 m	181,61
	DR.0.04101010		10 m	242,50
	DR.0.04101503		3 m	141,37
	DR.0.04101506	1,500	6 m	200,10
	DR.0.04101510		10 m	306,41
	DR.0.04102003		3 m	173,99
	DR.0.04102006	2,000	6 m	242,50
	DR.0.04102010		10 m	333,85
	DR.0.04103003		3 m	216,40
dubbel parts	DR.0.04103006	3,000	6 m	343,64
	DR.0.04103010		10 m	513,28
	DR.0.04103103		3 m	237,07
enkel parts	DR.0.04103106	3,000	6 m	377,33
	DR.0.04103110		10 m	564,38
	DR.0.04105003		3 m	282,74
	DR.0.04105006	5,000	6 m	450,95
	DR.0.04105010		10 m	674,40
	DR.0.04110003		3 m	651,38
	DR.0.04110006	10,000	6 m	987,40
	DR.0.04110010		10 m	1435,42
	DR.0.04120003		3 m	2120,52
	DR.0.04120006	20,000	6 m	2747,16
	DR.0.04120010		10 m	3914,52

	DELTA RED Premium Handkettingtakel - met overlastbeveiliging			
	DR.0.04400503.OP		3 m	148,98
	DR.0.04400506.OP	0,500	6 m	194,65
	DR.0.04400510.OP		10 m	255,56
	DR.0.04401003.OP		3 m	157,69
	DR.0.04401006.OP	1,000	6 m	203,36
	DR.0.04401010.OP		10 m	264,25
	DR.0.04401503.OP		3 m	163,12
	DR.0.04401506.OP	1,500	6 m	224,01
	DR.0.04401510.OP		10 m	343,17
	DR.0.04402003.OP		3 m	195,74
	DR.0.04402006.OP	2,000	6 m	264,25
	DR.0.04402010.OP		10 m	354,51

DR.0.04403003.OP		3 m	238,15
DR.0.04403006.OP	3,000	6 m	365,39
DR.0.04403010.OP		10 m	450,71
DR.0.04405003.OP		3 m	325,15
DR.0.04405006.OP	5,000	6 m	505,06
DR.0.04405010.OP		10 m	755,33
DR.0.04410003.OP		3 m	715,54
DR.0.04410006.OP	10,000	6 m	1084,18
DR.0.04410010.OP		10 m	1576,80

DELTA YELLOW Handkettingtakel

DY.0.04400503		3 m	92,91
DY.0.04400506	0,500	6 m	139,37
DY.0.04400510		10 m	191,09
DY.0.04401003		3 m	104,52
DY.0.04401006	1,000	6 m	144,64
DY.0.04401010		10 m	204,82
DY.0.04401503		3 m	117,19
DY.0.04401506	1,500	6 m	174,20
DY.0.04401510		10 m	258,66
DY.0.04402003		3 m	119,30
DY.0.04402006	2,000	6 m	184,76
DY.0.04402010		10 m	294,57
DY.0.04403003		3 m	163,81
DY.0.04403006	3,000	6 m	262,08
DY.0.04403010		10 m	422,49
DY.0.04405003		3 m	239,48
DY.0.04405006	5,000	6 m	380,69
DY.0.04405010		10 m	569,34
DY.0.04410003		3 m	480,38
DY.0.04410006	10,000	6 m	805,55
DY.0.04410010		10 m	1113,84
DY.0.04420003		3 m	1647,00
DY.0.04420006	20,000	6 m	2133,70
DY.0.04420010		10 m	3040,41
DY.0.04430003	30,000	3 m	4561,71
DY.0.04430006		6 m	5467,33

DELTA BLACK Handkettingtakel

DB.0.06400253		3 m	82,35
DB.0.06400256	0,250	6 m	120,36
DB.0.064002510		10 m	153,08
DB.0.06400503		3 m	92,91
DB.0.06400506	0,500	6 m	139,37
DB.0.06400510		10 m	191,09
DB.0.06401003		3 m	104,52
DB.0.06401006	1,000	6 m	144,64
DB.0.06401010		10 m	204,82

Kettingzak voor DELTA RED / YELLOW / BLACK handkettingtakel

DB.1.06400250.CB.12	0,250	38,61
DB.1.06400500.CB.12	0,500 - 1,000	47,19
DB.1.06402000.CB.12	1,500 - 3,000	55,77

DELTA SPARKLESS Vonkvrije handkettingtakel - ATEX zone 2

DC.0.06600503		3 m	436,45
DC.0.06600506	0,500	6 m	577,26
DC.0.06600510		10 m	765,05
DC.0.06601003		3 m	480,69
DC.0.06601006	1,000	6 m	620,93
DC.0.06601010		10 m	807,89
DC.0.06602003		3 m	538,05
DC.0.06602006	2,000	6 m	676,53
DC.0.06602010		10 m	864,01
DC.0.06603003		3 m	627,96
DC.0.06603006	3,000	6 m	774,85
DC.0.06603010		10 m	970,70
DC.0.06605003		3 m	737,44
DC.0.06605006	5,000	6 m	967,02
DC.0.06605010		10 m	1175,12
DC.0.06610003		3 m	1086,99
DC.0.06610006	10,000	6 m	1386,27
DC.0.06610010		10 m	1689,23
DC.0.06620003	20,000	3 m	2075,73
DC.0.06620006		6 m	2533,85

DELTA SPARKLESS Vonkvrije handkettingtakel - ATEX zone 1 - met gegalvaniseerde lastketting

DC.0.06500503		3 m	641,84
DC.0.06500506	0,500	6 m	778,98
DC.0.06500510		10 m	961,82
DC.0.06501003		3 m	706,91
DC.0.06501006	1,000	6 m	844,04
DC.0.06501010		10 m	1026,90
DC.0.06502003		3 m	791,26
DC.0.06502006	2,000	6 m	959,06
DC.0.06502010		10 m	1111,55
DC.0.06503003		3 m	923,81
DC.0.06503006	3,000	6 m	1107,46
DC.0.06503010		10 m	1321,72
DC.0.06505003		3 m	1084,47
DC.0.06505006	5,000	6 m	1279,69
DC.0.06505010		10 m	1539,98
DC.0.06510003		3 m	1598,58
DC.0.06510006	10,000	6 m	1748,88
DC.0.06510010		10 m	2054,90

DC.0.06520003	20,000	3 m	3052,55
DC.0.06520006		6 m	3721,98

DELTA SPARKLESS Vonkvrije handkettingtakel - ATEX zone 1 - met RVS lastketting

DC.0.06300503		3 m	860,35
DC.0.06300506	0,500	6 m	1057,96
DC.0.06300510		10 m	1321,43
DC.0.06300903		3 m	936,65
DC.0.06300906	0,900	6 m	1124,62
DC.0.06300910		10 m	1461,25
DC.0.063012503		3 m	1116,60
DC.0.063012506	1,250	6 m	1385,70
DC.0.063012510		10 m	1745,59
DC.0.06302503		3 m	1496,09
DC.0.06302506	2,500	6 m	1871,58
DC.0.06302510		10 m	2494,26
DC.0.06304003		3 m	2020,30
DC.0.06304006	4,000	6 m	2633,39
DC.0.06304010		10 m	3546,01
DC.0.06308003		3 m	3176,26
DC.0.06308006	8,000	6 m	4295,26
DC.0.06308010		10 m	5997,99
DC.0.06316003	16,000	3 m	6346,10
DC.0.06316006		6 m	8623,07

DELTA ALUM Handkettingtakel

DC.0.08800253		3 m	156,01
DC.0.08800256	0,250	6 m	189,82
DC.0.088002510		10 m	231,75
DC.0.08800503		3 m	173,39
DC.0.08800506	0,500	6 m	219,43
DC.0.08800510		10 m	248,72

DELTA INOX RVS handkettingtakel

DSS.0.06600503		3 m	1625,91
DSS.0.06600506	0,500	6 m	1740,88
DSS.0.06600510		10 m	1893,61
DSS.0.06601003		3 m	2045,47
DSS.0.06601006	1,000	6 m	2186,18
DSS.0.06601010		10 m	2373,23
DSS.0.06602003		3 m	4496,76
DSS.0.06602006	2,000	6 m	5054,98
DSS.0.06602010		10 m	5799,24
DSS.0.06603003		3 m	5100,65
DSS.0.06603006	3,000	6 m	5695,80
DSS.0.06603010		10 m	6489,34
DSS.0.06605003		3 m	9229,79
DSS.0.06605006	5,000	6 m	10078,87
DSS.0.06605010		10 m	11210,99

DELTA RED Premium Rateltakel

DR.0.0550801.5	0,800	1,5 m	141,37
DR.0.0550803		3 m	167,47
DR.0.0551601.5	1,600	1,5 m	179,44
DR.0.0551603		3 m	208,79
DR.0.0553201.5	3,200	1,5 m	281,65
DR.0.0553203		3 m	322,98
DR.0.0556301.5	6,300	1,5 m	542,64
DR.0.0556303		3 m	608,98
DR.0.0559001.5	9,000	1,5 m	868,87
DR.0.0559003		3 m	935,21

DELTA RED Premium Rateltakel - met overlastbeveiliging

DR.0.0520801.5.OP	0,800	1,5 m	169,64
DR.0.0520803.OP		3 m	200,10
DR.0.0521601.5.OP	1,600	1,5 m	215,32
DR.0.0521603.OP		3 m	250,12
DR.0.0523201.5.OP	3,200	1,5 m	337,12
DR.0.0523203.OP		3 m	387,14
DR.0.0526301.5.OP	6,300	1,5 m	637,25
DR.0.0526303.OP		3 m	703,57

DELTA YELLOW Rateltakel

DY.0.0540751.5	0,750	1,5 m	109,80
DY.0.0540753		3 m	128,80
DY.0.0541501.5	1,500	1,5 m	140,43
DY.0.0541503		3 m	162,59
DY.0.0543001.5	3,000	1,5 m	218,55
DY.0.0543003		3 m	251,28
DY.0.0546001.5	6,000	1,5 m	348,41
DY.0.0546003		3 m	395,91
DY.0.0549001.5	9,000	1,5 m	622,91
DY.0.0549003		3 m	686,26

DELTA ALUM Rateltakel

DC.0.0780251.5	0,250	1,5 m	99,24
DC.0.0780253		3 m	117,19
DC.0.0780501.5	0,500	1,5 m	102,42
DC.0.0780503		3 m	120,36
DC.0.0780751.5	0,750	1,5 m	137,25
DC.0.0780753		3 m	162,59
DC.0.0781501.5	1,500	1,5 m	174,20

DC.0.0781503	1,500	3 m	202,72

DELTA RED Premium Rateltakel met scheepvaart haken

DR.0.0741501.5	LC 30kN	1,5 m	156,03
DR.0.0741503		3 m	181,57
DR.0.0743001.5	LC 60kN	1,5 m	251,91
DR.0.0743003		3 m	280,85

DELTALOCK Gegalvaniseerde, gecalibreerde lastkettingen voor handkettingtakels - volgens EN 818-7

LI.4X12	0,500	5,36
		4,92
		4,48
LI.5X15	0,750	5,46
		5,01
		4,56
LI.5.6X15.7	0,750	6,96
		6,39
LI.6X18	1,100	5,46
		5,01
		4,56
LI.7.1X19.9	1,500	9,71
		8,91
LI.8X24	2,000	7,98
		7,32
		6,65
LI.10X30	3,200	9,82
		9,01
		8,19

DELTALOCK Zwarte, gecalibreerde lastkettingen voor handkettingtakels - volgens EN 818-7

DB.LI.04X12	0,500	5,36
		4,92
		4,48
DB.LI.05X15	0,750	5,46
		5,01
		4,56
DB.LI.06X18	1,100	5,46
		5,01
		4,56

DELTALOCK Gecalibreerde roestvrijstalen lastkettingen voor handkettingtakels

LI.RVS.06X18	0,500	84,66
LI.RVS.6X18.60	0,900	92,95
LI.RVS.07X21	1,000	103,88
LI.RVS.08X24	1,250	107,74
LI.RVS.09X27	1,500	112,03
LI.RVS.10X30	2,000	133,48

Zwaaiarm met koppelingen voor DELTA elektrische lier DKL

CP.1.DKL.ZW.200	0,200	230,23

Ophangtriangel voor DELTA elektrische karweilier DKL

ST.0.0000000011.230	0,230		150,15
ST.0.0000000011.300	0,300		160,16
ST.0.0000000011.500	0,500		175,18

DELTAFOR Trektakel met aluminium huis - met 20m staalkabel

SG.0.0250000802	0,800		122,69
SG.0.0250001602	1,600		190,48
SG.0.0250003202	3,200		330,33
SG.0.0250005402	5,400		959,19

DELTA Handlier BHW

DS.0.BHW.1200	0,550		53,25
DS.0.BHW.1800	0,820	Gegalvaniseerd	75,40
DS.0.BHW.2600	1,180		85,41
			0,00
DS.0.BHW.1200RV	0,440		182,70
DS.0.BHW.1800RV	0,660	RVS	302,04
DS.0.BHW.2600RV	0,960		421,39

DELTA Handlier HW

DS.0.HW.0250	0,250		168,70
DS.0.HW.0500	0,500		351,85
DS.0.HW.1000	1,000		506,08

DELTA Handlier RHW

DS.0.RHW.0500	0,500		231,35
DS.0.RHW.1000	1,000		255,46
DS.0.RHW.2000	2,000		289,19
DS.0.RHW.3000	3,000		525,37

DELTA RED Duwloopkat

DR.0.02600500	0,500		64,56
DR.0.02601000	1,000		98,98
DR.0.02602000	2,000		126,00
DR.0.02603000	3,000		180,44

DR.0.02605000	5,000		305,89
DR.0.03610000	10,000		659,80

DELTA RED Kettingloopkat

DR.0.02700500		2,5 m	128,17
DR.0.02700500.06	0,500	5,5 m	169,34
DR.0.02700500.10		9,5 m	196,80
DR.0.02701000		2,5 m	151,41
DR.0.02701000.06	1,000	5,5 m	189,26
DR.0.02701000.10		9,5 m	216,72
DR.0.02702000		2,5 m	209,68
DR.0.02702000.06	2,000	5,5 m	249,88
DR.0.02702000.10		9,5 m	277,33
DR.0.02703000		2,5 m	372,49
DR.0.02703000.06	3,000	5,5 m	427,58
DR.0.02703000.10		9,5 m	453,77
DR.0.02705000		2,5 m	549,01
DR.0.02705000.06	5,000	5,5 m	587,02
DR.0.02705000.10		9,5 m	612,34
DR.0.03710000	10,000	2,5 m	723,79
DR.0.03720000	20,000	2,5 m	1306,79
DR.0.03730000	30,000	2,5 m	2624,62

DELTA YELLOW Duwloopkat

DY.0.036000500	0,500	64,56
DY.0.036001000	1,000	98,98
DY.0.036002000	2,000	126,00
DY.0.036003000	3,000	180,44
DY.0.036005000	5,000	305,89

DELTA BLACK Duwloopkat

DB.0.03600500	0,500	64,56
DB.0.03601000	1,000	98,98
DB.0.03602000	2,000	126,00

DELTA YELLOW Kettingloopkat

DY.0.037000500		2,5 m	128,17
DY.0.037000500.06	0,500	5,5 m	169,34
DY.0.037000500.10		9,5 m	196,80
DY.0.037001000		2,5 m	151,41
DY.0.037001000.06	1,000	5,5 m	189,26
DY.0.037001000.10		9,5 m	216,72
DY.0.037002000		2,5 m	209,68
DY.0.037002000.06	2,000	5,5 m	249,88
DY.0.037002000.10		9,5 m	277,33

DY.0.037003000		2,5 m	372,49
DY.0.037003000.06	3,000	5,5 m	427,58
DY.0.037003000.10		9,5 m	453,77
DY.0.037005000		2,5 m	549,01
DY.0.037005000.06	5,000	5,5 m	587,02
DY.0.037005000.10		9,5 m	612,34

DELTA SPARKLESS Vonkvrije duwloopkat

DC.0.03200500	0,500	477,42
DC.0.03201000	1,000	675,27
DC.0.03202000	2,000	856,86
DC.0.03203000	3,000	1485,26
DC.0.03205000	5,000	2151,23

DELTA SPARKLESS Vonkvrije kettingloopkat

DC.0.03300500	0,500	1159,44
DC.0.03301000	1,000	1452,74
DC.0.03302000	2,000	1774,12
DC.0.03303000	3,000	2048,62
DC.0.03305000	5,000	3785,35
DC.0.03310000	10,000	5971,44
DC.0.03320000	20,000	15067,94

DELTA INOX RVS duwloopkat

DSS.0.02600500	0,500	403,26
DSS.0.02601000	1,000	639,04
DSS.0.02602000	2,000	1472,87
DSS.0.02603000	3,000	2226,14
DSS.0.02605000	5,000	3390,87

DELTA BLUE Spindel loopkat

ZM.LHTP.005C	0,500	95,01
ZM.LHTP.010C	1,000	100,29
ZM.LHTP.020C	2,000	136,19
ZM.LHTP.030C	3,000	241,77
ZM.LHTP.050C	5,000	315,67

DELTA Katbuffer

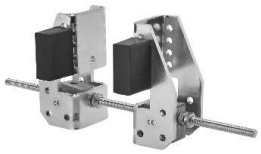

DHST.006	92,11

DELTA YELLOW Balkklem

DC.0.0100001000	1,000	38,55
DC.0.0100002000	2,000	41,13
DC.0.0100003000	3,000	66,65
DC.0.0100005000	5,000	95,48
DC.0.0100010000	10,000	153,31
DC.0.0100020000	20,000	786,50

DELTA BLACK Balkklem

DC.0.010DB1000	1,000	38,55
DC.0.010DB2000	2,000	41,13
DC.0.010DB3000	3,000	66,65
DC.0.010DB5000	5,000	95,48

DELTA Universeel plaatklem

DC.0.020000500	0,500	75,92
DC.0.020001000	1,000	111,41
DC.0.020002000	2,000	150,99
DC.0.020003000	3,000	196,02
DC.0.020005000	5,000	291,01

DELTA Verticaal plaatklem

DC.0.015SN01000	1,000	90,09
DC.0.015SN02000	2,000	116,56
DC.0.015SN03000	3,000	161,85
DC.0.015SN05000	5,000	262,16

DELTA Horizontaal plaatklem

DC.0.014000750	0,750	55,83
DC.0.014001500	1,500	70,87
DC.0.014002500	2,500	131,65
DC.0.014004500	4,500	244,76

DELTA Schroefklem

SG.0.01600500	0,500	85,59
SG.0.01600750	0,750	176,50
SG.0.01601500	1,500	196,97
SG.0.01603000	3,000	300,40
SG.0.01606000	6,000	559,32

DELTA Premium Hefmagneet

DC.0.QML.0100	0,100	227,21

DC.0.QML.0300	0,300	428,49
DC.0.QML.0600	0,600	614,80
DC.0.QML.1000	1,000	1061,95
DC.0.QML.2000	2,000	2049,33

DELTA Hefmagneet

SG.0.DML.0100	0,100	138,18
SG.0.DML.0300	0,300	261,18
SG.0.DML.0600	0,600	440,58
SG.0.DML.1000	1,000	823,78
SG.0.DML.2000	2,000	1679,28
SG.0.DML.3000	3,000	2376,32
SG.0.DML.6000	6,000	5593,83

DELTA Dommekracht - met veiligheidshendel

DC.0.DK.015	1,500	151,85
DC.0.DK.03	3,000	191,36
DC.0.DK.05	5,000	229,63
DC.0.DK.10	10,000	371,81
DC.0.DK.20	20,000	875,65

DELTA Dommekracht - met ratelhendel

DC.0.DK.015.RL	1,500	185,71
DC.0.DK.03.RL	3,000	240,38
DC.0.DK.05.RL	5,000	299,51

DELTA Hydraulische machineheffer

DC.0.HTJ.05	5,000	269,00
DC.0.HTJ.10	10,000	380,81
DC.0.HTJ.25	25,000	1229,10

DELTA Hydraulische vijzel

SG.GR.02000	2,000	23,87
SG.GR.03000	3,000	29,37
SG.GR.05000	5,000	33,96
SG.GR.08000	8,000	40,40
SG.GR.10000	10,000	45,90
SG.GR.12000	12,000	53,25
SG.GR.15000	15,000	59,67
SG.GR.20000	20,000	79,87
SG.GR.30000	30,000	104,66
SG.GR.50000	50,000	197,38

DELTA Klapblok met haak

SG.0.KB.0500	0,500	36,35
SG.0.KB.1000	1,000	53,04
SG.0.KB.2000	2,000	78,76
SG.0.KB.3200	3,200	151,48
SG.0.KB.6400	6,400	240,34
DC.0.KB.16000	16,000	579,15

DELTA Klapblok met harpsluiting

SG.0.KBSH.002000	2,000	64,62
SG.0.KBSH.004000	4,000	116,09
SG.0.KBSH.008000	8,000	214,79
SG.0.KBSH.010000	10,000	301,94
SG.0.KBSH.012000	12,000	598,86
SG.0.KBSH.015000	15,000	804,86
SG.0.KBSH.020000	20,000	828,08
SG.0.KBSH.030000	30,000	2468,11

DELTA Kraanweegschaal

SG.0.CS.03	3,000	695,70
SG.0.CS.05	5,000	745,75
SG.0.CS.10	10,000	795,80

DELTA Kraanweegschaal - met afstandsbediening

SG.0.CS.03.RC	3,000	980,98
SG.0.CS.05.RC	5,000	1101,10
SG.0.CS.10.RC	10,000	1299,30
SG.0.CS.20.RC	20,000	2116,23
SG.0.CS.30.RC	30,000	2616,47
SG.0.CS.50.RC	50,000	3406,43

DELTA Pompwagen

PT.0.ST.2500	2,500	357,49

DELTA Pompwagen - QuickLift

PT.0.ST.2500Q	2,500	428,99

DELTALOCK Topschalmen - Grade 80 volgens EN 1677

YE.8.079.07-06	1,600	6,98
YE.8.079.08-07	2,120	13,23
YE.8.079.10-08	3,150	16,34
YE.8.079.13-10	5,300	22,58
YE.8.079.16-13	8,000	40,21
YE.8.079.18-16	11,200	58,02
YE.8.079.20-18	14,000	96,58
YE.8.079.22-20	17,000	116,77
YE.8.079.26-22	21,200	186,92
YE.8.079.32-26	31,500	345,75
YE.8.079.36-32	45,000	346,30

DELTALOCK Topschalmen met verloopringen - Grade 80 volgens EN 1677

YE.8.080.07	3,150	21,48
YE.8.080.08	4,250	37,09
YE.8.080.10	6,700	45,53
YE.8.080.13	11,200	105,95
YE.8.080.16	17,000	142,49
YE.8.080.20	26,500	477,59
YE.8.080.22	31,500	452,05
YE.8.080.26	45,000	795,04
YE.8.080.32	63,000	1536,28

DELTALOCK Kraanschalmen - Grade 80 volgens EN 1677

YE.8.077.22.04	4,000	31,95
YE.8.077.25.05	5,000	45,53
YE.8.077.32.08	8,000	102,82
YE.8.077.32.09	9,000	116,42
YE.8.077.38.15	15,000	130,00
YE.8.077.45.20	20,000	239,44

DELTALOCK Topschalmen met inkorthaak - Grade 80 volgens EN 1677

YE.8.050.06	1,120	13,13
YE.8.050.08	2,000	22,31
YE.8.050.10	3,150	35,06
YE.8.050.13	5,300	55,54
YE.8.050.16	8,000	96,40
YE.8.050.20	12,500	185,44

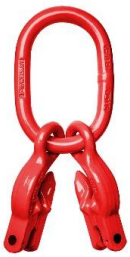

DELTALOCK Topschalmen met inkorthaken - Grade 80 volgens EN 1677

YE.8.051.06	1,600	20,75
YE.8.051.08	2,800	28,56
YE.8.051.10	4,250	54,17
YE.8.051.13	7,500	90,89
YE.8.051.16	11,200	145,97

DELTALOCK Topschalmen met inkorthaken - Grade 80 volgens EN 1677

YE.8.052.06	2,350	47,73
YE.8.052.08	4,250	79,87
YE.8.052.10	6,700	114,76
YE.8.052.13	11,200	210,24
YE.8.052.16	17,000	339,68

DELTALOCK Verbindingschalmen - Grade 80 volgens EN 1677

YE.8.015.06	1,120	8,08
YE.8.015.07	1,500	11,01
YE.8.015.08	2,000	11,01
YE.8.015.10	3,150	14,31
YE.8.015.13	5,300	19,46
YE.8.015.16	8,000	29,93
YE.8.015.20	12,500	52,88
YE.8.015.22	15,000	71,61

YE.8.015.26	21,200	81,51
YE.8.015.32	31,500	161,03

DELTALOCK Verbindingschalmen voor rondstroppen - Grade 80 volgens EN 1677

YE.8.016.06	1,120	12,11
YE.8.016.08	2,000	13,23
YE.8.016.10	3,150	19,46
YE.8.016.13	5,300	33,96
YE.8.016.16	8,000	84,10
YE.8.016.20	12,500	86,11
YE.8.016.22	15,000	77,22
YE.8.016.26	21,200	244,57
YE.8.016.32	31,500	567,72

DELTALOCK Gaffelhaken met klep - Grade 80 volgens EN 1677

YE.8.043.06	1,120	6,98
YE.8.043.08	2,000	8,99
YE.8.043.10	3,150	16,34
YE.8.043.13	5,300	27,73
YE.8.043.16	8,000	47,56
YE.8.043.20	12,500	121,55
YE.8.043.22	15,000	282,21
YE.8.043.26	21,200	313,80
YE.8.043.32	31,500	769,70

DELTALOCK Ooghaken met klep - Grade 80 volgens EN 1677

YE.8.044.06	1,120	7,16
YE.8.044.08	2,000	9,18
YE.8.044.10	3,150	15,79
YE.8.044.13	5,300	26,25
YE.8.044.16	8,000	43,51
YE.8.044.20	12,500	86,84

DELTALOCK Wartelhaken met klep - Grade 80 volgens EN 1677

YE.8.087.06	1,120	8,99
YE.8.087.08	2,000	9,92
YE.8.087.10	3,150	22,21
YE.8.087.13	5,300	38,20
YE.8.087.16	8,000	71,43
YE.8.087.20	12,500	140,64
YE.8.087.22	15,000	243,66
YE.8.087.26	21,200	641,73
YE.8.087.32	31,500	794,31

DELTALOCK Wartelhaken met klep en lager - Grade 80 volgens EN 1677

YE.8.088.06	1,120	9,37
YE.8.088.08	2,000	10,47
YE.8.088.10	3,150	23,49
YE.8.088.13	5,300	40,21
YE.8.088.16	8,000	75,10
YE.8.088.20	12,500	147,99

DELTALOCK Veiligheids gaffelhaken - Grade 80 volgens EN 1677

YE.8.083.06	1,120	22,58
YE.8.083.08	2,000	33,05
YE.8.083.10	3,150	43,33
YE.8.083.13	5,300	84,10
YE.8.083.16	8,000	196,64
YE.8.083.20	12,500	266,61
YE.8.083.22	15,000	465,64
YE.8.083.26	21,200	726,18
YE.8.083.32	31,500	1411,42

DELTALOCK Veiligheids gaffelhaken met grip - Grade 80 volgens EN 1677

YE.8.085.08	2,000	33,05
YE.8.085.10	3,150	43,33

YE.8.085.13	5,300	84,10

DELTALOCK Veiligheids ooghaken - Grade 80 volgens EN 1677

YE.8.024.06	1,120	23,70
YE.8.024.08	2,000	26,63
YE.8.024.10	3,150	43,33
YE.8.024.13	5,300	83,00
YE.8.024.16	8,000	186,19
YE.8.024.20	12,500	273,76
YE.8.024.22	15,000	438,47
YE.8.024.26	21,200	748,03

DELTALOCK Veiligheids wartelhaken - Grade 80 volgens EN 1677

YE.8.084.06	1,120	21,29
YE.8.084.08	2,000	27,54
YE.8.084.10	3,150	49,02
YE.8.084.13	5,300	97,87
YE.8.084.16	8,000	194,45
YE.8.084.20	12,500	248,25
YE.8.084.22	15,000	421,76

DELTALOCK Veiligheids wartelhaken met lager - Grade 80 volgens EN 1677

YE.8.089.06	1,120	22,41
YE.8.089.08	2,000	28,83
YE.8.089.10	3,150	51,59
YE.8.089.13	5,300	103,19
YE.8.089.16	8,000	204,73

DELTALOCK Veiligheids wartelhaken met gaffel en lager - Grade 80 volgens EN 1677

YE.8.090.06	1,120	38,92
YE.8.090.08	2,000	48,83

DELTALOCK Gaffel inkorthaken - Grade 80 volgens EN 1677

YE.8.063.06	1,120	2,67
YE.8.063.08	2,000	3,13
YE.8.063.10	3,150	7,24
YE.8.063.13	5,300	15,64
YE.8.063.16	8,000	27,38
YE.8.042.20	12,500	84,10

DELTALOCK Gaffel inkorthaken met veiligheids pen - Grade 80 volgens EN 1677

YE.8.042.06	1,120	5,51
YE.8.042.08	2,000	8,99
YE.8.042.10	3,150	20,38
YE.8.042.13	5,300	39,30
YE.8.042.16	8,000	68,48

DELTALOCK Oog inkorthaken - Grade 80 volgens EN 1677

YE.8.041.06	1,120	4,78
YE.8.061.08	2,000	3,85
YE.8.061.10	3,150	6,33
YE.8.061.13	5,300	12,98
YE.8.041.16	8,000	37,09
YE.8.041.20	12,500	86,11
YE.8.041.22	15,000	146,52
YE.8.041.26	21,200	397,88
YE.8.041.32	31,500	624,09

DELTALOCK Oog inkorthaken met veiligheids pen - Grade 80 volgens EN 1677

YE.8.062.06	1,120	3,85
YE.8.041.08	2,000	8,08
YE.8.041.10	3,150	18,36
YE.8.041.13	5,300	33,96
YE.8.062.16	8,000	32,12

DELTALOCK Inkortklauwen met veiligheids pen - Grade 80 volgens EN 1677

YE.8.092.06	1,120	8,08
YE.8.092.08	2,000	13,23
YE.8.092.10	3,150	21,44
YE.8.092.13	5,300	44,99
YE.8.092.16	8,000	79,87

DELTALOCK Gaffel gieterijhaken - Grade 80 volgens EN 1677

YE.8.048.08	2,000	17,26
YE.8.048.10	3,150	31,95

DELTALOCK Oog gieterijhaken - Grade 80 volgens EN 1677

YE.8.047.06	1,120	17,26
YE.8.047.08	2,000	23,70
YE.8.047.10	3,150	29,93
YE.8.047.13	5,300	45,53
YE.8.047.16	8,000	85,20
YE.8.047.20	12,500	192,42
YE.8.047.22	15,000	294,69
YE.8.047.26	21,200	696,98

DELTALOCK Gaffel bosbouwhaken - Grade 80 volgens EN 1677

YE.8.075.08	2,000	8,99
YE.8.075.10	3,150	18,36
YE.8.075.13	5,300	31,59

DELTALOCK Containerhaken - Grade 80 volgens EN 1677

YE.8.102.13	5,300	41,77

DELTALOCK Gaffel hijsbandhaken met klep - Grade 80 volgens EN 1677

YE.8.013.2.2	2,000	43,33

DELTALOCK Veiligheids hijsbandhaken - Grade 80 volgens EN 1677

YE.8.012.2.2	2,200	60,59

DELTALOCK Peerschalmen - Grade 80 volgens EN 1677

YE.8.065.06	1,120	4,22
YE.8.065.08	2,000	5,88
YE.8.065.10	3,150	14,31
YE.8.065.13	5,300	19,46

DELTALOCK Omega schalmen - Grade 80 volgens EN 1677

YE.8.008.06	1,120	3,68
YE.8.008.08	2,000	5,88
YE.8.008.10	3,150	8,99
YE.8.008.13	5,300	18,36
YE.8.008.16	8,000	29,93

DELTALOCK Peerschalmen met gaffel - Grade 80 volgens EN 1677

YE.8.078.08	2,000	10,10
YE.8.078.10	3,150	22,58
YE.8.078.13	5,300	30,85
YE.8.078.16	8,000	47,56

DELTALOCK Haken voor beton ind. plaat - Grade 80 volgens EN 1677

YE.8.099.01	1,800	48,18

DELTALOCK 2-Sprong Grade 80 - voor beton ind. platen - 0,8m

YE.8.2SSTC.08.008	1,500	217,03

DELTALOCK Vathaken - Grade 80 volgens EN 1677

YE.099.01	1,000	13,23

DELTALOCK Rijgschalm - Grade 80 volgens EN 1677

YE.8.094.08	2,000	11,84

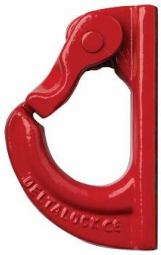

DELTALOCK Aanlashaken met klep - Grade 80 volgens EN 1677

YE.8.081.01	1,000	6,06
YE.8.081.02	2,000	8,44
YE.8.081.03	3,200	10,10
YE.8.081.05	5,300	19,83
YE.8.081.08	8,000	29,34
YE.8.081.12	12,000	63,66
YE.8.081.20	20,000	140,03

DELTALOCK Aanlasogen - Grade 80 volgens EN 1677

YE.8.057.01	1,120	6,98
YE.8.057.02	2,000	7,35
YE.8.057.03	3,150	8,27

YE.8.057.05	5,300	14,31
YE.8.057.20	20,000	317,83

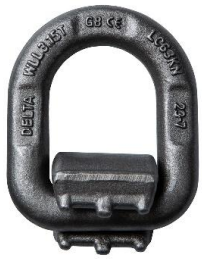

DELTALOCK Ongelakte aanlasogen - Grade 80 volgens EN 1677

YE.8.057.03.K	3,150	8,27
YE.8.057.05.K	5,300	14,30

DELTALOCK Aanlasogen met veer - Grade 80 volgens EN 1677

YE.8.058.01	1,120	7,71
YE.8.058.02	2,000	10,47
YE.8.058.03	3,150	11,01
YE.8.058.05	5,300	22,04
YE.8.058.08	8,000	34,33
YE.8.058.15	15,000	59,13

DELTALOCK Oogmoeren - Grade 80 volgens EN 1677

YE.8.030.06	0,400	M6	2,57
YE.8.030.08	0,800	M8	2,76
YE.8.030.10	1,000	M10	4,78
YE.8.030.12	2,000	M12	6,25
YE.8.030.14	3,000	M14	6,79
YE.8.030.16	4,000	M16	7,16
YE.8.030.18	5,000	M18	12,11
YE.8.030.20	6,000	M20	12,48
YE.8.030.22	7,000	M22	16,34
YE.8.030.24	8,000	M24	17,26
YE.8.030.27	8,000	M27	54,90
YE.8.030.30	12,000	M30	28,83
YE.8.030.36	16,000	M36	55,63
YE.8.030.39	20,000	M39	61,69
YE.8.030.42	24,000	M42	84,46
YE.8.030.48	32,000	M48	138,08

DELTALOCK Oogbouten - Grade 80 volgens EN 1677

YE.8.031.06	0,400	M6x13	2,57
YE.8.031.08	0,800	M8x15	3,30
YE.8.031.10	1,000	M10x18	6,06
YE.8.031.12	2,000	M12x22	7,52
YE.8.031.14	3,000	M14x28	7,71
YE.8.031.16	4,000	M16x28	8,08
YE.8.031.18	5,000	M18x30	13,23
YE.8.031.20	6,000	M20x30	14,14
YE.8.031.22	7,000	M22x35	16,53
YE.8.031.24	8,000	M24x38	18,90
YE.8.031.27	8,000	M27x38	50,68
YE.8.031.30	12,000	M30x45	31,95
YE.8.031.33	12,000	M33x45	67,20
YE.8.031.36	16,000	M36x55	55,63
YE.8.031.42	24,000	M42x65	162,32
YE.8.031.45	32,000	M45x70	171,50
YE.8.031.48	32,000	M48x70	163,96

DELTALOCK Draaibare oogbouten - Grade 80 volgens EN 1677

YE.8.034.08	0,800	M8x12	9,64
YE.8.034.10	1,000	M10x14	10,57
YE.8.034.12	2,000	M12x17	13,40
YE.8.034.16	4,000	M16x24	19,75
YE.8.034.20	4,000	M20x30	28,93
YE.8.034.24	4,000	M24x35	42,23

DELTALOCK Wartel oogbouten - Grade 80 volgens EN 1677

YE.8.032.08.13	0,600	M8x13	20,56
YE.8.032.10	1,000	M10x18	20,94
YE.8.032.12	1,000	M12x18	21,12
YE.8.032.14	2,240	M14x20	21,48

YE.8.032.16	2,240	M16x20	21,66
YE.8.032.20	4,000	M20x30	38,38
YE.8.032.24	6,300	M24x30	62,15
YE.8.032.27	6,300	M27x35	113,28
YE.8.032.30	10,600	M30x35	86,47
YE.8.032.36	12,800	M36x50	156,99
YE.8.032.42	16,000	M42x50	189,86

DELTALOCK Wartel oogbouten - Grade 80 volgens EN 1677

YE.8.033.08	0,300	M8x10	20,02
YE.8.033.10	0,630	M10x16	20,56
YE.8.033.12	1,000	M12x18	32,13
YE.8.033.14	1,200	M14x21	32,68
YE.8.033.16-030	1,500	M16x30	35,44
YE.8.033.16-040	1,500	M16x40	36,91
YE.8.033.16-100	1,500	M16x100	45,72
YE.8.033.18-026	2,000	M18x26	41,86
YE.8.033.20-030	2,500	M20x30	46,65
YE.8.033.20-055	2,500	M20x55	71,24
YE.8.033.20-060	2,500	M20x60	81,65
YE.8.033.20-100	2,500	M20x100	89,98
YE.8.033.24-035	4,000	M24x35	50,87
YE.8.033.24-060	4,000	M24x60	59,20
YE.8.033.24-080	4,000	M24x80	68,61
YE.8.033.24-100	4,000	M24x100	93,64
YE.8.033.27	4,000	M27x38	98,60
YE.8.033.30-048	5,000	M30x48	108,15
YE.8.033.30-070	5,000	M30x70	137,71
YE.8.033.36-054	7,000	M36x54	116,42
YE.8.033.48-074	20,000	M48x74	286,99

DELTALOCK Topschalmen - Grade 100

YE.10.079.08.06	2,500	4,56
YE.10.079.10.08	4,000	7,14
YE.10.079.13.10	7,500	14,47

YE.10.079.16.13	10,000	21,22
YE.10.079.20.16	17,000	48,98
YE.10.079.22.20	25,000	74,96
YE.10.079.26.22	30,800	186,99
YE.10.079.32.26	40,000	505,68
YE.10.079.36	60,000	1064,68

DELTALOCK Topschalmen met verloopringen - Grade 100

YE.10.080.06	3,000	17,05
YE.10.080.08	5,300	25,97
YE.10.080.10	8,000	41,04
YE.10.080.13	14,000	72,19
YE.10.080.16	21,200	112,84
YE.10.080.20	33,600	249,66
YE.10.080.22	39,900	279,81

DELTALOCK Topschalmen met inkorthaak - Grade 100

YE.10.050.06	1,400	20,82
YE.10.050.08	2,500	28,76
YE.10.050.10	4,000	40,05
YE.10.050.13	6,700	70,40
YE.10.050.16	10,000	113,43

DELTALOCK Topschalmen met inkorthaken - Grade 100

YE.10.051.06	2,000	29,74
YE.10.051.08	3,550	41,46
YE.10.051.10	5,600	59,89
YE.10.051.13	9,500	103,12
YE.10.051.16	14,000	171,93

DELTALOCK Topschalmen met inkorthaken - Grade 100

YE.10.052.06	3,000	69,40
YE.10.052.08	5,300	93,59
YE.10.052.10	8,000	127,71
YE.10.052.13	14,000	238,55
YE.10.052.16	21,200	404,53

DELTALOCK Verbindingschalmen - Grade 100

YE.10.015.06	1,400	4,56
YE.10.015.08	2,500	5,76
YE.10.015.10	4,000	6,75
YE.10.015.13	6,700	11,31
YE.10.015.16	10,000	18,43
YE.10.015.20	16,000	32,12
YE.10.015.22	19,000	45,02
YE.10.015.26	26,500	73,56

YE.10.015.32	39,300	143,37

DELTALOCK Gaffelhaken met klep - Grade 100

YE.10.043.06	1,400	6,05
YE.10.043.08	2,500	9,98
YE.10.043.10	4,000	18,12
YE.10.043.13	6,700	29,99
YE.10.043.16	10,000	46,65
YE.10.043.20	16,000	94,54
YE.10.043.22	19,000	164,81

DELTALOCK Ooghaken met klep - Grade 100

YE.10.044.06	1,400	5,82
YE.10.044.08	2,500	8,32
YE.10.044.10	4,000	15,20
YE.10.044.13	6,700	27,90
YE.10.044.16	10,000	44,34
YE.10.044.20	16,000	90,15
YE.10.044.22	19,000	182,24
YE.10.044.26	26,500	207,19
YE.10.044.32	39,300	294,97

DELTALOCK Wartelhaken met klep en lager - Grade 100

YE.10.088.06	1,400	19,86
YE.10.088.08	2,500	25,64
YE.10.088.10	4,000	44,59
YE.10.088.13	6,700	69,50
YE.10.088.16	10,000	116,69
YE.10.088.20	16,000	139,11

DELTALOCK Veiligheids gaffelhaken - Grade 100

YE.10.083.06	1,400	13,69
YE.10.083.08	2,500	17,05
YE.10.083.10	4,000	28,16
YE.10.083.13	6,700	45,20
YE.10.083.16	10,000	77,33
YE.10.083.20	16,000	132,06
YE.10.083.22	19,000	201,47

DELTALOCK Veiligheids gaffelhaken met grip - Grade 100

YE.10.085.08	2,500	17,05
YE.10.085.10	4,000	28,16
YE.10.085.13	6,700	45,20

DELTALOCK Veiligheids ooghaken - Grade 100

YE.10.024.06	1,400	10,20
YE.10.024.08	2,500	17,05
YE.10.024.10	4,000	28,16
YE.10.024.13	6,700	42,44
YE.10.024.16	10,000	89,40
YE.10.024.20	16,000	161,02
YE.10.024.22	19,000	248,08

DELTALOCK Veiligheids wartelhaken - Grade 100

YE.10.084.06	1,400	20,82
YE.10.084.08	2,500	23,80
YE.10.084.10	4,000	41,84
YE.10.084.13	6,700	69,81
YE.10.084.16	10,000	98,36

DELTALOCK Veiligheids wartelhaken met lager - Grade 100

YE.10.089.06	1,400	25,41
YE.10.089.08	2,500	32,69
YE.10.089.10	4,000	58,50
YE.10.089.13	6,700	117,02
YE.10.089.16	10,000	232,16
YE.10.089.20	16,000	435,68

DELTALOCK Gaffel inkorthaken - Grade 100

YE.10.042.06	1,400	3,58
YE.10.063.08	2,500	10,38
YE.10.063.10	4,000	14,56
YE.10.063.13	6,700	31,10
YE.10.042.16	10,000	38,08
YE.10.042.20	16,000	63,85
YE.10.042.22	19,000	123,74

DELTALOCK Gaffel inkorthaken met veiligheids pen - Grade 100

YE.10.064.08	2,500	7,54
YE.10.042.10	4,000	14,87
YE.10.042.13	6,700	31,93

DELTALOCK Oog inkorthaken - Grade 100

YE.10.041.06	1,400	4,16
YE.10.061.08	2,500	4,95
YE.10.061.10	4,000	12,80
YE.10.061.13	6,700	28,47
YE.10.041.16	10,000	32,32
YE.10.041.20	16,000	62,28

YE.10.041.22	19,000	120,78

DELTALOCK Oog inkorthaken met veiligheids pen - Grade 100

YE.10.041.08	2,500	7,14
YE.10.041.10	4,000	14,09
YE.10.041.13	6,700	30,34

DELTALOCK Haken voor hijsbanden & rondstroppen - Grade 100

YE.10.103.01	1,000	12,48
YE.10.103.02	2,000	16,30
YE.10.103.03	3,000	27,11
YE.10.103.05	5,000	55,27

DELTALOCK Containerhaken - Grade 100

YE.10.094.13	6,700	55,93

DELTALOCK Zeecontainerhaken - Grade 100

YE.10.095.19	16,000	93,01

DELTALOCK Containerhaken - Grade 100

YE.10.102.13	6,700	51,55

DELTALOCK Grade 80 - kettingsamenstellingen

Prijs op aanvraag

DELTALOCK Grade 100 - kettingsamenstellingen

Prijs op aanvraag

DELTALOCK Kortschalm lastkettingen - Grade 80 volgens EN 818-2

CEM.06X18	1,120	3,99
CEM.07X21	1,500	3,33 4,72
CEM.08X24	2,000	6,54
CEM.10X30	3,150	5,45 8,85
CEM.13X39	5,300	16,76
CEM.16X48	8,000	26,67
CEM.20X60	12,500	41,10
CEM.22X66	15,000	55,66
CEM.26X78	21,200	78,79

CEM.32X96	31,500	121,58

DELTALOCK Kortschalm lastkettingen - Grade 100

CEM.01.06X18	1,400	5,58
CEM.01.08X24	2,500	9,11
CEM.01.10X30	4,000	14,33
CEM.01.13X39	6,700	23,09
CEM.01.16X48	10,000	36,82
CEM.01.20X60	16,000	61,13
CEM.01.22X66	19,000	88,29

DELTALOCK Gegalvaniseerde kortschalm lastkettingen - Grade 80 volgens EN 818-2

CEM.G.06X18	1,120	3,96
CEM.G.08X24	2,000	6,46
CEM.G.10X30	3,150	9,80
CEM.G.13X39	5,300	16,52

DELTALOCK Identificatieplaten voorloper - Grade 80

YE.8.TAG.1	1,70

DELTALOCK Identificatieplaten 2,3,4-Sprong - Grade 80

YE.8.TAG.234	1,70

DELTALOCK Identificatieplaten voorloper - Grade 100

YE.10.TAG.1	1,70

DELTALOCK Identificatieplaten 2,3,4-Sprong - Grade 100

YE.10.TAG.234		1,70

DELTALOCK Identificatieplaten voor sjorkettingen

YE.TAG.SS		1,70

DELTALOCK Bevestigingskabels

YE.SRL.19	19 cm	0,92
YE.SRL.25	25 cm	0,92

DELTALOCK Ratel ladingspanners haak/haak - Grade 80 volgens EN 12195-3

YE.338.06.K	LC 22 kN	18,58
YE.338.08.K	LC 40 kN	23,60
YE.338.10.K	LC 63 kN	23,60
YE.338.13.K	LC 100 kN	34,73
YE.338.16.K	LC 160 kN	58,84

DELTALOCK Ratel ladingspanners oog/oog - Grade 80 volgens EN 12195-3

YE.338.06.OK	LC 22 kN	14,66
YE.338.08.OK	LC 40 kN	19,65
YE.338.10.OK	LC 63 kN	20,62
YE.338.13.OK	LC 100 kN	24,81
YE.338.16.OK	LC 160 kN	33,42

DELTALOCK Ratel ladingspanners haak/haak - met korte hendel - Grade 80 volgens EN 12195-3

YE.338.08.HK	LC 40 kN	23,60
YE.338.10.HK	LC 63 kN	23,60

DELTALOCK Ratel ladingspanners oog/oog - met korte hendel - Grade 80 volgens EN 12195-3

YE.338.08.OHK	LC 40 kN	19,65
YE.338.10.OHK	LC 63 kN	20,62

DELTALOCK Ratel ladingspanners haak/haak - Grade 100

YE.10.338.08.K	LC 50 kN	33,55
YE.10.338.10.K	LC 80 kN	41,61
YE.10.338.13.K	LC 134 kN	65,09

DELTALOCK Ratel ladingspanners oog/oog - Grade 100

YE.10.338.08.OK	LC 50 kN	19,82
YE.10.338.10.OK	LC 80 kN	25,07
YE.10.338.13.OK	LC 134 kN	33,06

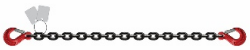

DELTALOCK Kettingspanset met 2 klephaken Grade 80

YE.SS.8.2K.08.010	LC 40kN	8mm 1m	27,00
YE.SS.8.2K.08.020	LC 40kN	8mm 2m	39,11
YE.SS.8.2K.08.030	LC 40kN	8mm 3m	48,48
YE.SS.8.2K.08.040	LC 40kN	8mm 4m	57,84
YE.SS.8.2K.08.050	LC 40kN	8mm 5m	65,01
YE.SS.8.2K.08.060	LC 40kN	8mm 6m	76,56
YE.SS.8.2K.10.010	LC 63kN	10mm 1m	44,43
YE.SS.8.2K.10.020	LC 63kN	10mm 2m	65,55
YE.SS.8.2K.10.030	LC 63kN	10mm 3m	77,66
YE.SS.8.2K.10.040	LC 63kN	10mm 4m	90,52
YE.SS.8.2K.10.050	LC 63kN	10mm 5m	102,46
YE.SS.8.2K.10.060	LC 63kN	10mm 6m	115,30
YE.SS.8.2K.10.080	LC 63kN	10mm 8m	139,37
YE.SS.8.2K.13.020	LC 100kN	13mm 2m	92,91
YE.SS.8.2K.13.030	LC 100kN	13mm 3m	111,45
YE.SS.8.2K.13.040	LC 100kN	13mm 4m	132,58
YE.SS.8.2K.13.050	LC 100kN	13mm 5m	148,91
YE.SS.8.2K.13.060	LC 100kN	13mm 6m	170,03
YE.SS.8.2K.13.080	LC 100kN	13mm 8m	206,02
YE.SS.8.2K.13.100	LC 100kN	13mm 10m	242,00

DELTALOCK Harpsluitingen met borstbout - volgens EN 13889 en U.S. Fed Spec

SH.EN01.01	1,000	2,22
YE.EN01.01.5	1,500	2,47
SH.EN01.02	2,000	3,03
SH.EN01.03.25	3,250	5,18
SH.EN01.04.75	4,750	8,34
SH.EN01.06.50	6,500	12,08
YE.EN01.08.50	8,500	19,28
SH.EN01.09.50	9,500	25,68
SH.EN01.12	12,000	34,48
SH.EN01.13.5	13,500	45,90
SH.EN01.17	17,000	59,83
SH.EN01.25	25,000	102,46
YE.EN01.35	35,000	170,53

DELTALOCK D-sluitingen met borstbout - volgens EN 13889 en U.S. Fed Spec

YE.EN02.01	1,000	2,22
SH.EN02.01.50	1,500	2,47
SH.EN02.02.00	2,000	2,87
SH.EN02.03.25	3,250	4,93
SH.EN02.04.75	4,750	7,49
SH.EN02.06.50	6,500	11,27
YE.EN02.08.50	8,500	16,12
YE.EN02.09.50	9,500	24,05
SH.EN02.12	12,000	32,02
YE.EN02.13.5	13,500	42,50
SH.EN02.17	17,000	57,03
YE.EN02.25	25,000	100,17
YE.EN02.35	35,000	167,15

DELTALOCK Harpsluitingen met moerbout - volgens EN 13889 en U.S. Fed Spec

YE.EN03.001	1,000	2,35
SH.EN03.001.5	1,500	2,82
SH.EN03.002	2,000	3,15
SH.EN03.003.25	3,250	5,65
SH.EN03.004.75	4,750	8,85
SH.EN03.006.5	6,500	12,64
SH.EN03.008.5	8,500	18,40
SH.EN03.009.5	9,500	27,43
SH.EN03.012	12,000	35,76
YE.EN03.013.5	13,500	50,08
YE.EN03.017	17,000	63,48
SH.EN03.025	25,000	111,75
SH.EN03.035	35,000	179,05
YE.EN03.055	55,000	431,17

DELTALOCK D-sluitingen met moerbout - volgens EN 13889 en U.S. Fed Spec

SH.EN04.001	1,000	2,35
SH.EN04.001.5	1,500	2,67
YE.EN04.002	2,000	3,15
YE.EN04.003.25	3,250	5,41

YE.EN04.004.75	4,750	7,35
YE.EN04.006.5	6,500	12,08
YE.EN04.008.5	8,500	25,27
SH.EN04.009.5	9,500	25,33
YE.EN04.012	12,000	34,91
YE.EN04.013.5	13,500	46,12
YE.EN04.017	17,000	61,39
YE.EN04.025	25,000	109,28
YE.EN04.035	35,000	175,42
YE.EN04.055	55,000	391,69

DELTALOCK Kogelkophaken

YE.8.101.013	1,300	23,49
YE.8.101.025	2,500	24,61
YE.8.101.050	5,000	51,04
YE.8.101.100	10,000	172,77
YE.8.101.200	20,000	281,11
YE.8.101.320	32,000	578,01

DELTALOCK Ringkoppeling

YE.8.100.025	2,500	34,89
YE.8.100.050	5,000	44,99
YE.8.100.100	10,000	108,34

DELTASLING Hijsbanden - volgens EN 1492-1

CO.HL.01001	1,000	1 m	2,60
CO.HL.01001.5	1,000	1,5 m	3,70
CO.HL.01002	1,000	2 m	4,80
CO.HL.01002.5	1,000	2,5 m	5,60
CO.HL.01003	1,000	3 m	6,30
CO.HL.01004	1,000	4 m	8,00
CO.HL.01005	1,000	5 m	9,50
CO.HL.01006	1,000	6 m	11,00
CO.HL.01008	1,000	8 m	12,50
CO.HL.01010	1,000	10 m	14,50

CO.HL.02001	2,000	1 m	5,40
CO.HL.02001.5	2,000	1,5 m	6,80
CO.HL.02002	2,000	2 m	8,30
CO.HL.02002.5	2,000	2,5 m	9,70
CO.HL.02003	2,000	3 m	11,00
CO.HL.02004	2,000	4 m	13,00
CO.HL.02005	2,000	5 m	17,10
CO.HL.02006	2,000	6 m	18,20
CO.HL.02008	2,000	8 m	26,00
CO.HL.02010	2,000	10 m	30,00

CO.HL.03001	3,000	1 m	8,00
CO.HL.03002	3,000	2 m	10,00
CO.HL.03003	3,000	3 m	14,00
CO.HL.03004	3,000	4 m	20,00
CO.HL.03005	3,000	5 m	22,50
CO.HL.03006	3,000	6 m	25,00
CO.HL.03008	3,000	8 m	30,00
CO.HL.03010	3,000	10 m	39,00

CO.HL.04002	4,000	2 m	10,50
CO.HL.04003	4,000	3 m	15,00
CO.HL.04004	4,000	4 m	20,50
CO.HL.04005	4,000	5 m	25,00
CO.HL.04006	4,000	6 m	30,00
CO.HL.04008	4,000	8 m	40,00
CO.HL.04010	4,000	10 m	50,00

CO.HL.05002	5,000	2 m	15,50
CO.HL.05003	5,000	3 m	21,50
CO.HL.05004	5,000	4 m	28,00
CO.HL.05005	5,000	5 m	32,00
CO.HL.05006	5,000	6 m	40,00
CO.HL.05008	5,000	8 m	55,00
CO.HL.05010	5,000	10 m	65,00

CO.HL.06002	6,000	2 m	18,00
CO.HL.06003	6,000	3 m	24,00
CO.HL.06004	6,000	4 m	35,00
CO.HL.06005	6,000	5 m	42,00
CO.HL.06006	6,000	6 m	45,00
CO.HL.06008	6,000	8 m	60,00
CO.HL.06010	6,000	10 m	85,00

CO.HL.08002	8,000	2 m	28,00
CO.HL.08003	8,000	3 m	38,00
CO.HL.08004	8,000	4 m	50,00
CO.HL.08005	8,000	5 m	60,00
CO.HL.08006	8,000	6 m	75,00
CO.HL.08008	8,000	8 m	85,00
CO.HL.08010	8,000	10 m	110,00

CO.HL.10004	10,000	4 m	65,00
CO.HL.10005	10,000	5 m	78,00
CO.HL.10006	10,000	6 m	90,00
CO.HL.10008	10,000	8 m	115,00
CO.HL.10010	10,000	10 m	150,00

CO.HL.12005	12,000	5 m	120,00
CO.HL.12006	12,000	6 m	130,00
CO.HL.12008	12,000	8 m	150,00
CO.HL.12010	12,000	10 m	180,00

DELTASLING Rondstroppen - volgens EN 1492-2

CO.RS.010001	1,000	1 m omtrek	2,50
CO.RS.010002	1,000	2 m omtrek	3,50
CO.RS.010003	1,000	3 m omtrek	5,00
CO.RS.010004	1,000	4 m omtrek	6,00
CO.RS.010005	1,000	5 m omtrek	7,00
CO.RS.010006	1,000	6 m omtrek	8,50
CO.RS.010008	1,000	8 m omtrek	10,00
CO.RS.010010	1,000	10 m omtrek	12,00
CO.RS.010012	1,000	12 m omtrek	13,00

CO.RS.020001	2,000	1 m omtrek	2,50
CO.RS.020002	2,000	2 m omtrek	5,00
CO.RS.020003	2,000	3 m omtrek	7,00
CO.RS.020004	2,000	4 m omtrek	8,50
CO.RS.020005	2,000	5 m omtrek	9,00
CO.RS.020006	2,000	6 m omtrek	12,00
CO.RS.020008	2,000	8 m omtrek	16,00
CO.RS.020010	2,000	10 m omtrek	20,00
CO.RS.020012	2,000	12 m omtrek	23,00

CO.RS.030001	3,000	1 m omtrek	3,50
CO.RS.030002	3,000	2 m omtrek	6,50
CO.RS.030003	3,000	3 m omtrek	9,00
CO.RS.030004	3,000	4 m omtrek	9,50
CO.RS.030005	3,000	5 m omtrek	11,50
CO.RS.030006	3,000	6 m omtrek	14,00
CO.RS.030008	3,000	8 m omtrek	18,00
CO.RS.030010	3,000	10 m omtrek	25,00
CO.RS.030012	3,000	12 m omtrek	30,00

CO.RS.040002	4,000	2 m omtrek	6,50
CO.RS.040003	4,000	3 m omtrek	9,00
CO.RS.040004	4,000	4 m omtrek	11,50
CO.RS.040005	4,000	5 m omtrek	14,50
CO.RS.040006	4,000	6 m omtrek	18,00
CO.RS.040008	4,000	8 m omtrek	25,00

CO.RS.040010	4,000	10 m omtrek	30,00
CO.RS.040012	4,000	12 m omtrek	35,00

CO.RS.050002	5,000	2 m omtrek	8,00
CO.RS.050003	5,000	3 m omtrek	10,00
CO.RS.050004	5,000	4 m omtrek	15,00
CO.RS.050005	5,000	5 m omtrek	18,00
CO.RS.050006	5,000	6 m omtrek	21,00
CO.RS.050008	5,000	8 m omtrek	28,00
CO.RS.050010	5,000	10 m omtrek	32,00
CO.RS.050012	5,000	12 m omtrek	43,00

CO.RS.060002	6,000	2 m omtrek	10,00
CO.RS.060003	6,000	3 m omtrek	14,00
CO.RS.060004	6,000	4 m omtrek	15,00
CO.RS.060005	6,000	5 m omtrek	16,00
CO.RS.060006	6,000	6 m omtrek	20,00
CO.RS.060008	6,000	8 m omtrek	30,00
CO.RS.060010	6,000	10 m omtrek	49,50
CO.RS.060012	6,000	12 m omtrek	55,00

CO.RS.080003	8,000	3 m omtrek	18,00
CO.RS.080004	8,000	4 m omtrek	25,00
CO.RS.080005	8,000	5 m omtrek	27,00
CO.RS.080006	8,000	6 m omtrek	36,00
CO.RS.080008	8,000	8 m omtrek	38,00
CO.RS.080010	8,000	10 m omtrek	55,00
CO.RS.080012	8,000	12 m omtrek	75,00

CO.RS.100002	10,000	2 m omtrek	18,00
CO.RS.100003	10,000	3 m omtrek	23,00
CO.RS.100004	10,000	4 m omtrek	30,00
CO.RS.100005	10,000	5 m omtrek	38,00
CO.RS.100006	10,000	6 m omtrek	45,00
CO.RS.100008	10,000	8 m omtrek	58,00

DELTASLING 2-delige sjorband met ratel - volgens EN 12195-2

CO.SB.025.03.2.OR	LC 500 daN	3 m	3,03
CO.SB.025.05.2.OR	LC 500 daN	5 m	3,03
CO.SB.025.07.2.OR	LC 500 daN	7 m	3,50

CO.SB.035.05.2.BL	LC 1000 daN	5 m	5,92
CO.SB.035.06.2.GE	LC 1000 daN	6 m	6,16
CO.SB.035.07.2.BL	LC 1000 daN	7 m	6,59
CO.SB.050.07.2.K.GE	LC 2500 daN	7 m	13,01
CO.SB.050.12.2.K.GE	LC 2500 daN	12 m	15,87
CO.SB.100.10.2.GE	LC 5000 daN	10 m	57,80

Standaard sjorband 2-delig - 50mm - 2500/5000daN - 9 m (8,5m + 0,5m) - volgens EN 12195-2

CO.SB.050.09.2.K.GE	LC 2500 daN	9 m	10,62
			9,88

---

met ergo-ratel

CO.SB.050.09.2.E.GE	LC 2500 daN	9 m	19,43

DELTASLING 2-delige sjorband met RVS ratel - volgens EN 12195-2

CO.SB.RVS.035.09	LC 1000 daN	9 m	27,04
CO.SB.RVS.050.10	LC 1500 daN	10 m	45,43

DELTASLING 1-delige omsnoerband met gesp - volgens EN 12195-2

CO.SK.025.02.OR	LC 125 daN	2 m	1,33
CO.SK.025.03.OR	LC 125 daN	3 m	1,33
CO.SK.025.05.OR	LC 125 daN	5 m	1,53
CO.SK.025.06.GE	LC 125 daN	6 m	1,53
CO.SK.025.07.OR	LC 125 daN	7 m	1,79

DELTASLING 1-delige omsnoerband met ratel - volgens EN 12195-2

CO.SR.025.03.OR	LC 500 daN	3 m	2,26
CO.SR.025.05.OR	LC 500 daN	5 m	2,50
CO.SR.025.07.OR	LC 500 daN	7 m	2,76
CO.SR.025.10.OR	LC 500 daN	10 m	4,12

DELTASLING 1-delige omsnoerband met RVS ratel - volgens EN 12195-2

CO.SR.RVS.035.10	LC 1000 daN	10 m	22,44

KRATOSSAFETY-Helixon-**S** stopchute polyester band

FA20 504 03	3,5m	211,00
FA20 504 06	6m	250,00
FA20 504 12	12m	449,00

KRATOSSAFETY-Helixon stopchute polyester band (**enkel verticaal gebruik**)

FA20 504 03B	3m	192,00
FA20 504 06B	6m	231,00

KRATOSSAFETY-Valharnas

FA10 103 00 26,00

KRATOSSAFETY-Standaard full body harnas

FA10 111 01 69,00

KRATOSSAFETY-Speedair 2 Full body harnas

FA10 117 01 108,00

KRATOSSAFETY-Leeflijn 20m

FA60 007 00 110,00

KRATOSSAFETY-Vanglijn 1,5m **met** energy absorber

FA30 502 15 35,00

KRATOSSAFETY-Karabijnhaak

FA50 101 17 6,00

KRATOSSAFETY-Newton 1 hoofdlamp

HL10 100 00 27,54

KRATOSSAFETY-Rainbow 1 hoofdlamp

HL10 001 00 21,11

KRATOSSAFETY-Anti-trauma band

FA10 901 00 17,69