

Thermakraft™ COVERTEK 407

Heavy duty self-supporting roof and wall underlay

Kingspan Thermakraft Covertek 407 is our strongest synthetic underlay, designed as a means of managing condensation, water vapour transfer and water ingress in the most trying conditions including applications where the roof pitch is 3° and above. Covertek 407 is fire retardant.

This document does not cover early close applications. If using Covertek 407 for early close application, please use the Covertek 407 Early Close Application Install Guide.

Product usage

Covertek 407 is a synthetic self-supporting roof and wall underlay designed as a means of managing condensation and water ingress in roof applications. Constructed using a microporous water-resistant film sandwiched between two layers of spun-bonded polyolefin Covertek 407 is fire retardant, absorbent and breathable. Covertek 407 can only be used in lined applications. Section E2 of the New Zealand Building Code defines lining as "the rigid sheet covering for a wall, ceiling or other interior surface."



Covertex 407

Heavy duty self-supporting roof and wall underlay



Can only be used in lined applications. Section E2 of the New Zealand Building Code defines lining as "the rigid sheet covering for a wall, ceiling or other interior surface."

Roof Application Method

Long-run metal roofing/vertical or horizontal installation method

- Fix Covertex 407 underlay with printed side facing the exterior.
- Fix using stainless steel 8-12mm staples or 20mm flat head clouts, or appropriate proprietary fastenings on timber framed structure. Fixing at 300mm centres. Fixing types and requirements for steel framed structure can be found in the NZ Metal Roof and Wall Cladding Code of Practice (COP).
- Refer to table below to determine underlay support requirements.

Roof Pitch	Span	Underlay Support Required	
		Horizontally Installed	Vertically Installed
≥ 10°	> 1200mm	Yes	Yes
	≤ 1200mm	No	No
< 10° (Min 3°)	> 1200mm	Yes	Yes
	≤ 1200mm	No	Yes

- Covertex 407 upper sheet lapped over lower sheets (shiplap) to ensure water is shed to the outer face. Note: Covertex 407 can move downwards. To prevent this, it must be "Captured" by the fastenings at each purlin. Horizontal fix must not be used on purlin distance greater than 1100mm to allow for 150mm laps.
- Must be laid firmly (tight/taut) without creases. All laps either vertical or horizontal must be a minimum of 150mm lap.
- When underlay support is required, Kingspan recommend using AUSMESH Safety Mesh, AUSNET hexagonal netting or Thermastrap 201. Note: Commercial Buildings may require the use of Roof Safety Mesh under Covertex 407. Covertex 407 can be installed above the battens or purlins for profiled metal roof claddings and otherwise in accordance with NZBC E2/AS1.

- If required to achieve a lap seal (refer to NZ Metal Roof and Wall Cladding COP), use Thermakraft Premium Joining Tape or any Thermakraft Window Flashing Tape.
- Maximum 30 days exposure for roof application, same day coverage recommended. DO NOT over-expose the product for more than 30 days.
- Covertex 407 may be unwound to the full length from the gutter to the ridge. However, when ridge ventilation is required Covertex 407 may be terminated or slit at the ridge purlin to allow a free passage of air.
- Covertex 407 must NOT overhang the gutter line by more than 20 mm, or if eaves flashings are used, terminate on the upper side of the flashing. More details can be found in the NZ Metal Roof and Wall Cladding COP.
- Flue penetrations must have a minimum clearance of 50mm from Covertex 407 (refer to NZ Metal Roof and Wall Cladding Code of Practice 10.11.5 and the flue suppliers instructions).
- Covertex 407 must be free of tears and punctures, fit taut and be lap taped around all penetrations (except flue penetrations), to provide drainage for any condensation, or surface water from leaks.
- Lap taping can be done with Thermakraft Premium Joining Tape or any Thermakraft Window Flashing Tape.

Note: Do not use Aluband on penetrations where Polybutene water pipes have been installed. Refer to Pipe Manufacturers for instructions on sealing penetrations.

Concrete/Metal tile roofing

- Covertex 407 must be laid over rafters prior to fixing the tile battens. The maximum span between rafters for Covertex 407 is 1200mm. Masonry tile roofs must have antiponding boards in accordance with NZBC E2/AS1 Paragraph 8.2.4.
- Installed Covertex 407 may be laid over the top of the antiponding boards and draped into the gutter by no more than 20mm.
- Covertex 407 must be installed by, or under the guidance of a licensed building practitioner.

Application Tips

Unaffected by LOSP or other solvent based treated timber. However, LOSP or other solvent based treated timber must have sufficient time for the solvent chemical to flash off in a well ventilated area. Recommended minimum 7 days.

Covertek 407

Heavy duty self-supporting roof and wall underlay



Corrugated roofing:

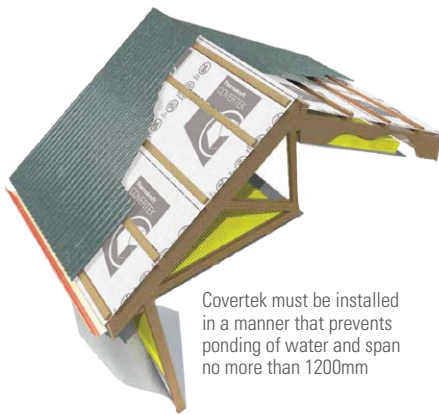
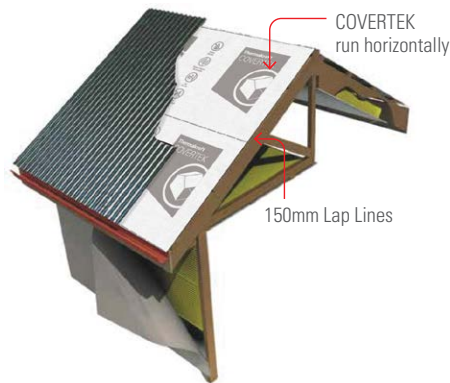

Concrete/metal tile roofing:

Tile roofing

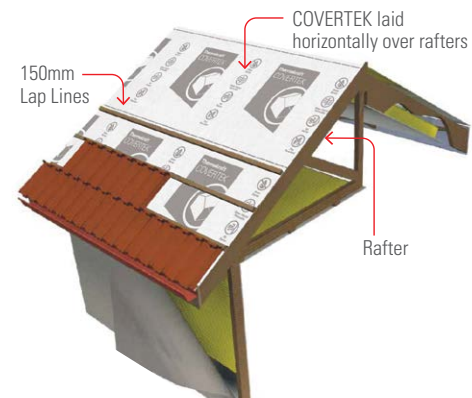
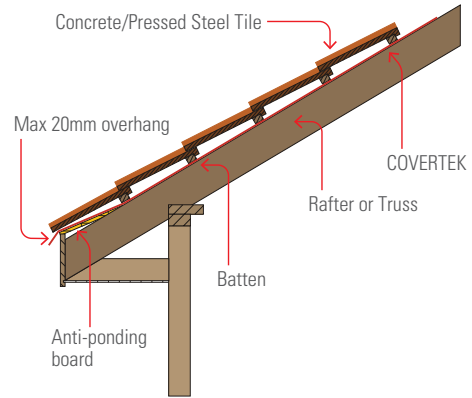

Long run metal roofing:

Wooden construction

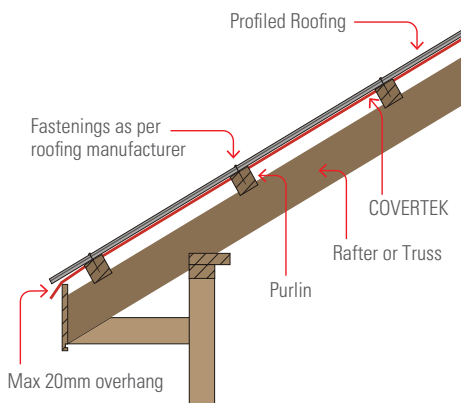

Metal tile installation

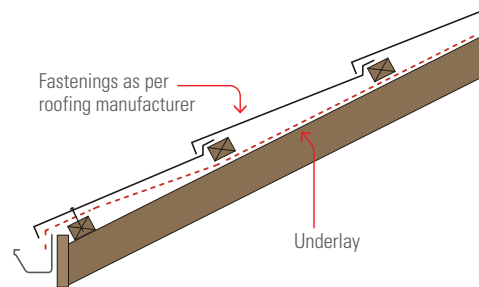

Steel construction

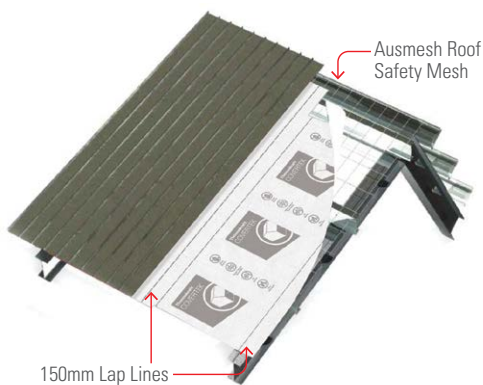

Covertex 407

Heavy duty self-supporting roof and wall underlay



To use Covertex 407 in early close applications, please use the Covertex 407 Early Close Application Installation Guide.

Wall Application Method

- Fix Covertex 407 underlay with printed side facing the exterior.
- Fix to all exterior walls from below bearers to the top plate. Pull the Covertex 407 underlay tight and fix securely to the frame with fasteners such as galvanized Little Grippers, 6mm-8mm staples or 20mm large head galvanized clouts at 300mm centres horizontally and vertically. Additional fasteners should be used around each opening to be cut out. Fixing types and requirements for steel framed structure can be found in the NZ Metal Roof and Wall Cladding COP.
- When fixing Covertex 407 underlay to Steel framing the same procedure applies, use adhesive spray or tape or flat head screws to fasten to the framing or thermal break. The exterior cladding fastenings will act as the permanent fixings.
- Fastenings behind Brick Veneer Cladding must have an equivalent service life to that of Brick Veneer (50 years). Refer to NZBC Clause B2.3.2.
- Covertex 407 underlays are available in widths of 2740mm, 2250mm and 1250mm.
- Cover all windows and door openings with Covertex 407 underlay.
- It is recommended that the Covertex 407 underlay is not cut and prepared for window installation until the arrival of the windows. Minimum of 150mm is required at joints, all vertical laps must be made over studs.

Horizontal laps to be laid ship lap style allowing water to be shed to the outer face of the membrane.

- When windows and doors are ready for installation, the Covertex 407 underlay covering the openings should cut at 45° and folded into the opening and securely fastened. Thermakraft window flashing tapes are recommended as the window flashing system.

Note: In accordance with NZBC Acceptable Solution E2/AS1, wall underlay must be prevented from bulging into the drained cavity. Where stud spacing is greater than 450mm Thermakraft stud strap or Thermastrap run horizontal at 300mm centres is an acceptable means of prevention.

- Once installed, Covertex 407 must not be left exposed to the weather or UV for more than 120 days. Covertex 407 underlays will provide some degree of temporary weather protection during construction allowing work to continue. Internal linings and insulation must not be installed until the exterior cladding is completed.
- Make good any forced tears with Thermakraft window flashing tapes. Any large areas which require repair may be covered with a second layer of underlay - a lap of 150mm is required.
- Lap taping can be done with Thermakraft Premium Joining Tape or any Thermakraft Window Flashing Tape.
- Covertex 407 underlay must be installed by, or under the guidance of a licensed building practitioner.

Application Tips

- Unaffected by LOSP or other solvent based treated timber. However, LOSP or other solvent based treated timber must have sufficient time for the solvent chemical to flash off in a well ventilated area. Recommended minimum 7 days.

Handling and Storage

- Covertex 407 must be handled with care to prevent damage such as tearing and roll deformation.
- The product must be stored under cover well away from direct moisture, rainfall contact and sunlight (UV). Care should be taken not stack other materials on top of the product.

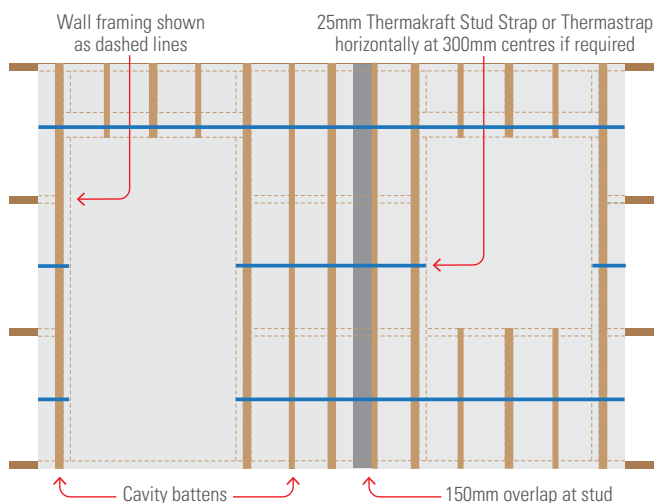



CodeMark 
CMNZ30028

0800 806 595
www.thermakraft.co.nz

Thermakraft and Ausmesh products are brought to you by Kingspan Insulation NZ Limited.



The recommendations contained in Kingspan's literature are based on good building practice, but are not an exhaustive statement of all relevant information and are subject to any conditions contained in the Warranty. All product dimensions and performance claims are subject to any variation caused by normal manufacturing process and tolerances. Furthermore, as the successful performance of the relevant system depends on numerous factors outside the control of Kingspan (for example quality of workmanship and design), Kingspan shall not be liable for the recommendations in that literature and the performance of the Product, including its suitability for any purpose or ability to satisfy the relevant provisions of the Building Code, regulations and standards. Literature subject to change without notification. Latest documentation can be found online. E&OE.