

La Rivière

INGLES CASTLE VENUE

FROM THE *Owners*



Welcome to La Rivière – Ingles Castle Venue, a place where history, restoration, and celebration come together in a truly meaningful way. For nearly two decades, our family has shared a passion for restoring both homes and lives through ministry, renovation, and design. What began as a love for bringing beauty back to forgotten spaces has grown into a calling rooted deeply in faith, hospitality, and purpose.

As stewards of this historic estate, our hope is that every guest who walks through these doors feels the warmth, peace, and timeless beauty that make this property so special. We are honored to share this extraordinary place with you and pray your time here becomes part of a story you will treasure for years to come.

— Liz & Jeff Dickson

Experience Ingles Castle

At Ingles Castle, we believe luxury is found in thoughtful experiences, intentional hospitality, and timeless atmosphere. Blending historic character with refined modern touches, our venue offers elegant indoor and outdoor spaces designed to create a beautiful and memorable experience for you and your guests.



What sets Ingles Castle apart:

- Historic architecture and timeless charm
- Elegant indoor and outdoor event spaces
- Refined design and curated aesthetics
- Seamless event flow and warm hospitality
- Beautiful photography opportunities in every season

We are committed to preserving the beauty of the property while helping you create an event that feels meaningful, personal, and unforgettable.

ALL PRICES ARE SUBJECT TO CHANGE AT ANY TIME UNLESS A SIGNED AGREEMENT HAS BEEN COMPLETED

THE STORY OF INGLES CASTLE

Perched above the banks of the New River in Radford, Ingles Castle — also known as La Riviere — stands as one of Southwest Virginia's most recognizable and historically significant estates. Constructed between 1892 and 1893 by Captain William "Billy" Ingles, a prominent railroad engineer, businessman, and descendant of the legendary pioneer Mary Draper Ingles, the home was designed as both a family residence and a statement of elegance during Radford's period of rapid growth and prosperity.

Designed in the late Victorian Queen Anne style, the castle-like residence quickly became a landmark along the New River. Its dramatic three-story battlement tower, sweeping wraparound porch, stained-glass windows, slate roof, and richly detailed woodwork reflected the ambition and creativity of the Ingles family, whose legacy helped shape the history of the New River Valley for generations. The estate's name, La Riviere — French for "The River" — pays tribute to its commanding riverfront setting and the family's deep connection to the waterways and transportation routes that helped build early Southwest Virginia.



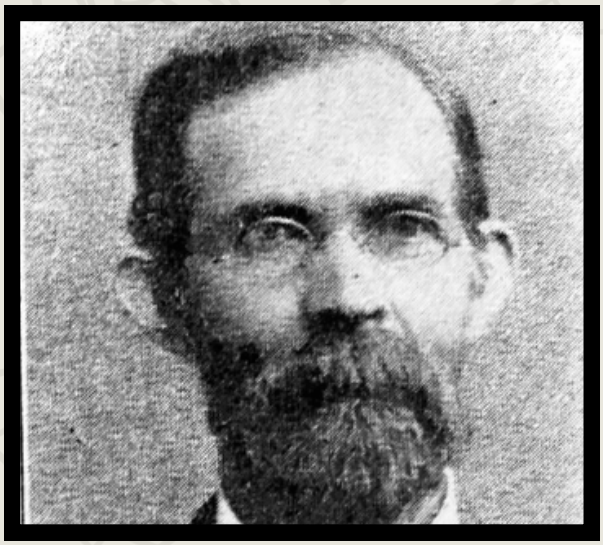

THE STORY OF INGLES CASTLE

The Ingles family story is woven deeply into the fabric of Virginia history. The property traces its heritage back to the descendants of Mary Draper Ingles, whose extraordinary survival journey after her 1755 capture during the Draper's Meadow Massacre became one of the most enduring frontier stories in Appalachian history. Through Ingles Ferry and generations of entrepreneurial leadership, the Ingles family played a central role in the settlement, commerce, and development of the region surrounding present-day Radford.

Inside the home, many original architectural details remain remarkably preserved more than a century later. Grand staircases, carved woodwork, fireplaces, curved walls, period flooring, and expansive entertaining rooms continue to reflect the craftsmanship and grandeur of the Gilded Age. The surrounding grounds historically included gardens, carriage paths, outbuildings, and river views that created an estate unlike any other in the New River Valley.

In recognition of its architectural and historical significance, La Riviere was officially listed on the Virginia Landmarks Register and the National Register of Historic Places in 1994. Today, Ingles Castle remains not only a treasured historic landmark but also a symbol of preservation, resilience, and timeless Appalachian elegance. Generations later, its tower still rises above the New River as a reminder of Radford's rich heritage and the enduring legacy of the Ingles family.

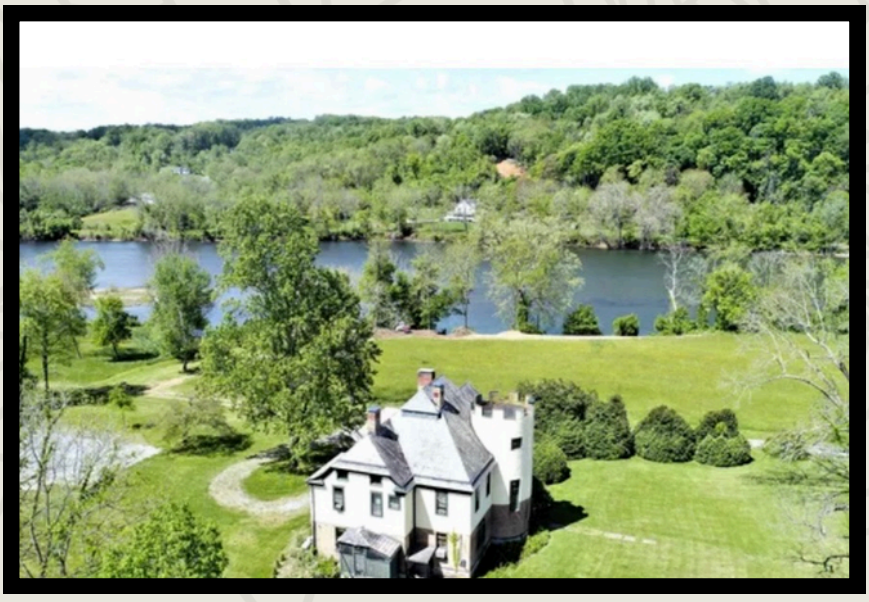

WEDDING COLLECTIONS

WE BELIEVE YOUR WEDDING IS FAR MORE THAN A TRANSACTION: IT IS AN EXPERIENCE, A CELEBRATION, AND A MEMORY THAT WILL LAST A LIFETIME. OUR GOAL IS TO PROVIDE NOT ONLY A BEAUTIFUL HISTORIC SETTING, BUT THOUGHTFUL HOSPITALITY, INTENTIONAL DESIGN, AND AN EXPERIENCE THAT FEELS TRULY MEANINGFUL FROM BEGINNING TO END.

The New River - $8,250

- ACCESS TO PROPERTY STARTING 8 AM – DAY OF WEDDING
- 4-HOUR RECEPTION EXPERIENCE ENDING AT 11 PM
- OUTDOOR CEREMONY SEATING & TABLES
- RECEPTION TENT & CHAIRS
- 2-HOUR REHEARSAL GATHERING THE DAY BEFORE
- PARKING WITH ATTENDANT
- GUEST RESTROOM ACCOMMODATIONS WITH HANDWASHING STATIONS
- DESIGNATED CLEANUP & TRASH COLLECTION BY EVENT PARTY

The Harless - $10,750

- ACCESS TO PROPERTY STARTING 8 AM – DAY OF WEDDING
- USE OF PORCHES & PATIO SPACES
- 4-HOUR RECEPTION EXPERIENCE ENDING AT 11 PM
- OUTDOOR CEREMONY SEATING & TABLES
- RECEPTION TENT & CHAIRS
- 3-HOUR REHEARSAL GATHERING THE DAY BEFORE
- PARKING WITH ATTENDANT
- GUEST RESTROOM ACCOMMODATIONS WITH HANDWASHING STATIONS
- DESIGNATED CLEANUP & TRASH COLLECTION BY EVENT PARTY

WEDDING COLLECTIONS

The MacArthur - $17,950

- DAY-OF ACCESS TO THE HOUSE, RIVERCOURSE, AND PATIO CEREMONY LOCATIONS
- CHOICE OF CEREMONY SETTING THROUGHOUT THE ESTATE
- RECEPTION TENT/PERGOLA
- OUTDOOR SEATING & TABLES
- RECEPTION SEATING & CHAIRS
- 3-HOUR REHEARSAL GATHERING THE DAY BEFORE
- ACCESS TO PROPERTY STARTING 8 AM — DAY OF WEDDING
- DEDICATED PARKING ATTENDANT
- FULL CLEANUP PROVIDED BY CASTLE CREW
- GUEST RESTROOM ACCOMMODATIONS WITH HANDWASHING STATIONS

The South Franklin - $29,500

- FULL EXCLUSIVE ACCESS TO THE ENTIRE PROPERTY & FACILITIES
- BRIDAL SUITE
- GROOMSMEN SUITE
- HONEYMOON SUITE
- TWO-NIGHT BRIDAL & HONEYMOON SUITE STAY
- INDOOR RECEPTION HALL ACCESS
- INDOOR RESTROOM ACCOMMODATIONS
- RECEPTION TENT/PERGOLA/RECEPTION HALL
- OUTDOOR SEATING & TABLES
- RECEPTION SEATING & CHAIRS
- 3-HOUR REHEARSAL GATHERING THE DAY BEFORE
- ACCESS TO PROPERTY STARTING AT 11 AM ON FRIDAY THROUGH 10 AM ON SUNDAY
- DEDICATED PARKING ATTENDANT
- FULL CLEANUP PROVIDED BY CASTLE CREW
- 4-HOUR RECEPTION EXPERIENCE ENDING AT 11 PM

WEDDING COLLECTIONS

The Founder - $42,500

- FULL EXCLUSIVE ACCESS TO THE ENTIRE PROPERTY & FACILITIES
- BRIDAL SUITE
- GROOMSMEN SUITE
- HONEYMOON SUITE
- TWO-NIGHT BRIDAL & HONEYMOON SUITE STAY
- INDOOR RECEPTION HALL ACCESS
- INDOOR RESTROOM ACCOMMODATIONS
- RECEPTION TENT/PERGOLA/RECEPTION HALL
- OUTDOOR SEATING & TABLES
- RECEPTION SEATING & CHAIRS
- 3-HOUR REHEARSAL GATHERING THE DAY BEFORE
- ACCESS TO PROPERTY STARTING AT 11 AM ON FRIDAY THROUGH 10 AM ON SUNDAY
- DEDICATED PARKING ATTENDANT
- FULL CLEANUP PROVIDED BY CASTLE CREW
- 4-HOUR RECEPTION EXPERIENCE ENDING AT 11 PM
- LAKE CABIN
- WELCOME RECEPTION
- FAREWELL BRUNCH
- CONCIERGE PLANNING
- PREFERRED VENDORS
- LUXURY TRANSPORTATION COORDINATION
- EXCLUSIVE ACCESS

BUSINESS EVENT COLLECTIONS

The La Rivière Executive - $8,500 (starting price)

- EXCLUSIVE PRIVATE ACCESS TO THE ESTATE
- INDOOR AND OUTDOOR GATHERING SPACES
- RIVERCOURSE, PATIO, AND LOUNGE AREAS
- FLEXIBLE EVENT LAYOUTS
- ESTATE-STYLE NETWORKING SPACES
- LUXURY INDOOR RESTROOM ACCESS
- GUEST PARKING COORDINATION
- SETUP AND BREAKDOWN WINDOW
- DEDICATED VENUE LIAISON

OPTIONAL ADD-ONS

- EXECUTIVE BRUNCH SETUP
- LUXURY COFFEE SERVICE
- FULL PLANNING/COORDINATION
- OVERNIGHT EXECUTIVE SUITES

all prices are subject to change at any time unless a signed agreement has been completed

ADD-ON SERVICES

Queen Anne Suite - $750
(day of use only)

- INCLUDES BRIDAL SUITE, BATHROOM, PORCH
- USE RIGHT SIDE ENTRANCE OF BUILDING
- 4 HOURS INCLUDED IN PRICE W/ $100 PER ADDITIONAL HOUR
- UPPER FOYER AREA LOUNGE SPACE
- GREAT FOR PREP FOR BRIDAL PARTY! PHOTOS IN HOUSE WILL BE PERMITTED. DISCUSSION ABOUT ROOMS AVAILABLE MUST BE DONE AT TIME OF BOOKING FOR YOUR EVENT

William Ingles Grooms Suite - $950
(day of use only)

- INCLUDES GROOMSMAN SUITE, BATHROOM, PORCH
- BUILDING AT REAR OF HOME
- 8 HOURS INCLUDED IN PRICE W/ $100 PER ADDITIONAL HOUR
- UPPER FOYER AREA LOUNGE SPACE
- GREAT FOR PREP FOR WEDDING PARTY! PHOTOS IN HOUSE WILL BE PERMITTED. DISCUSSION ABOUT ROOMS AVAILABLE MUST BE DONE AT TIME OF BOOKING FOR YOUR EVENT

Rehearsal Dinner Space - $600
(day before)

- INCLUDE SET UP & TEAR DOWN
- DISCUSSION ABOUT ROOMS AVAILABLE MUST BE DONE AT TIME OF BOOKING FOR YOUR EVENT

WEEKEND LODGING

ALL LODGING HAS A MAX OCCUPANCY OF 2 ADULTS PER ROOM

Queen Anne Suite - $1,500 (Weekend Rental ONLY)

- CHECK-IN @ 4 PM ON FRIDAY, CHECK-OUT @ 11 AM ON SUNDAY
- OPEN-AIR PORCH W/ RIVER VIEW
- LARGE BATH
- LUXURY ACCOMMODATIONS
- CONTINENTAL BREAKFAST W/ MENU IN ROOM
- FULL ACCESS TO CASTLE GROUNDS

Magnolia Suite - $1,200 ($600 per night)

- CHECK-IN @ 4 PM ON FRIDAY (OR DAY OF RENTAL), CHECK-OUT @ 11 AM ON SUNDAY (OR FOLLOWING DAY)
- ACCESS TO OPEN AIR PORCH BESIDE SUITE
- LARGE BATH
- LUXURY ACCOMMODATIONS
- CONTINENTAL BREAKFAST W/ MENU IN ROOM
- FULL ACCESS TO CASTLE GROUNDS
- RIVERFRONT VIEW!!!!

Laurel Suite - $1,100 ($550 per night)

- CHECK-IN @ 4 PM ON FRIDAY (OR DAY OF RENTAL), CHECK-OUT @ 11 AM ON SUNDAY (OR FOLLOWING DAY)
- BATH
- LUXURY ACCOMMODATIONS
- CONTINENTAL BREAKFAST W/ MENU IN ROOM
- FULL ACCESS TO CASTLE GROUNDS

WEEKEND LODGING

ALL LODGING HAS A MAX OCCUPANCY OF 2 ADULTS PER ROOM



Tucked Away Treasure Lake Cabin

- CHECK-IN @ 4 PM ON FRIDAY, CHECK-OUT @ 11 AM ON SUNDAY
- LARGE DECK AROUND CABIN
- LUXURY ACCOMMODATIONS
- DOCK ACCESS
- CONTINENTAL BREAKFAST
- FULL ACCESS TO CASTLE GROUNDS

- $525 per Night

Additional Services we Offer

These services are available upon request, based on availability

- FLORAL ARRANGEMENTS
- STATIONERY & INVITATION DESIGN
- DECOR SELECTION SERVICES
- RENTAL DECOR ITEMS
- WEDDING PLANNING AND COORDINATION SERVICES

La Rivière

INGLES CASTLE VENUE

Planning Timeline

12+ MONTHS OUT

RESERVE YOUR VENUE, SET YOUR DATE, ESTABLISH YOUR BUDGET, AND HIRE A PLANNER OR COORDINATOR IF DESIRED.

9 MONTHS OUT

BEGIN SELECTING VENDORS INCLUDING CATERING, PHOTOGRAPHY, FLORALS, ENTERTAINMENT, RENTALS, AND HAIR & MAKEUP.

6 MONTHS OUT

FINALIZE MAJOR VENDORS, SIGN CONTRACTS, AND BEGIN CONFIRMING DÉCOR, RENTALS, AND EVENT FLOW DETAILS.

90 DAYS OUT

SUBMIT DEPOSITS, INSURANCE, PERMITS, VENDOR INFORMATION, AND FINALIZE GUEST COUNT AND PLANNING DETAILS.

60 DAYS OUT

PAY REMAINING BALANCES AND CONFIRM CATERING, RENTALS, SEATING LAYOUT, AND GUEST ACCOMMODATIONS.

30 DAYS OUT

CONFIRM ALL VENDORS, FINALIZE THE TIMELINE, ORGANIZE DÉCOR, AND REVIEW CEREMONY AND RECEPTION DETAILS.

WEEK PRIOR

COMPLETE FINAL CONFIRMATIONS, PACK DÉCOR AND EVENT ITEMS, AND VERIFY ALL VENDOR ARRIVAL INSTRUCTIONS.

DAY PRIOR & DAY OF

DELIVER FINAL ITEMS, COMMUNICATE SETUP DETAILS, RELAX, CELEBRATE, AND ENJOY YOUR SPECIAL DAY.

NOTE: TIMELINE MAY ADJUST SLIGHTLY BASED ON SCOPE AND FEEDBACK TURNAROUND.

WEDDING DAY FLOW & LOGISTICS

This ***sample wedding day timeline*** is designed to help couples, wedding parties, vendors, and guests enjoy a smooth, elegant, and stress-free experience throughout the event day. Timing may be adjusted based on ceremony style, photography needs, travel logistics, and guest count.

8:00 AM – Venue Access & Vendor Arrival

·Venue management opens the property for approved vendors and wedding party access.
·Rental, floral, catering, entertainment, and décor teams begin setup.
·Final venue walkthrough completed with coordinator or designated contact.
·Tables, chairs, signage, guest book, and personal décor items are placed.

9:00 AM – Hair & Makeup Begins

·Bride and bridal party begin hair and makeup services.
·Light breakfast and refreshments recommended for wedding party.
·Photographer begins detail photography including invitation suite, dress, shoes, jewelry, and venue details.

11:00 AM – Groom & Groomsmen Preparation

·Groom and groomsmen begin getting ready.
·Photographer captures preparation photos and candid moments.
·Boutonnieres and floral items distributed.

12:30 PM – First Look & Private Photos

·Optional first look for couple in designated scenic location.
·Private vows or quiet time together if desired.
·Couple portraits and wedding party photos begin.

2:00 PM – Immediate Family Photos

·Immediate family and special requested photo combinations completed before guest arrival.
·Coordinator confirms ceremony details, seating, music, and final setup.

3:30 PM – Guest Arrival

·Guests begin arriving, and parking attendants/directors assist as needed.
·Welcome beverages, music, and guest seating begin.
·Ushers assist guests and answer directional questions.

4:00 PM – Ceremony Begins

·Processional begins.
·Ceremony officiated according to the couple's preferences.
·Unplugged ceremony announcement if applicable.
·Ceremony duration typically ranges from 20–40 minutes

4:45 PM – Courtyard Refreshments

·Guests transition to Courtyard Refreshments while couple finishes portraits.
·Passed hors d'oeuvres and beverages served.
·Live music or curated playlist begins.
·Reception space finalized and prepared for guest entry.

6:00 PM – Reception Grand Entrance

·Wedding party and newlyweds introduced.
·First dance immediately following entrance if desired.
·Welcome toast and blessing.

6:30 PM – Dinner Service

·Buffet or plated dinner service begins.
·Background music maintained at conversational levels.
·Coordinator confirms timing for speeches and formal dances.

7:30 PM – Toasts & Formal Dances

·Best man, maid/matron of honor, and family speeches.
·Parent dances and anniversary dances if desired.

8:00 PM – Open Dancing & Celebration

·Dance floor officially opens.
·Dessert, cake cutting, and coffee service available.
·Photo booth, lounge areas, or outdoor gathering spaces open.

9:30 PM – Late Night Snacks & Final Moments

·Late-night refreshments or snack stations offered if desired.
·Private last dance option available.
·Coordinator begins preparing exit logistics.

10:00 PM – Grand Exit

·Sparkler exit, vintage car departure, bubbles, lanterns, or other approved send-off.
·Guests directed safely to parking and transportation.

10:30 PM – Vendor Breakdown & Cleanup

·Approved vendors begin breakdown and cleanup procedures.
·Personal belongings collected.
·Venue walkthrough completed before departure.

WEDDING DAY TIPS & BEST PRACTICES

Your wedding day should feel joyful, relaxed, and memorable. The following tips are designed to help couples, wedding parties, and families create a smooth and enjoyable experience from start to finish.

Planning & Preparation Tips

·Build extra buffer time into your schedule to help reduce stress throughout the day.
·Create a detailed timeline and distribute it to vendors and key family members ahead of time.
·Assign one trusted point person for questions so the couple can remain fully present and enjoy the day.
·Prepare an emergency kit with essentials such as stain remover, safety pins, medications, tissues, chargers, and snacks.
·Pack all décor items, signage, and personal details in clearly labeled containers.

Getting Ready Tips

·Eat a healthy breakfast and stay hydrated throughout the day.
·Allow more time than expected for hair and makeup services.
·Keep the getting-ready space clean and uncluttered for beautiful photographs.
·Have all wedding details together early for the photographer including rings, invitations, shoes, perfume, jewelry, and vow books.
·Steam dresses and suits the night before if possible.

Ceremony Tips

·Practice walking slowly during the processional.
·Take a deep breath before walking down the aisle and enjoy the moment.
·Consider an unplugged ceremony to allow guests to remain present and photographers to capture clean images.
·Provide clear signage or ushers to help guests find seating and ceremony locations.
·Have backup plans prepared for weather if hosting any outdoor portions of the event.

Reception Tips

·Schedule private moments together throughout the evening whenever possible.
·Choose music that reflects your personality and keeps guests engaged.
·Consider offering comfortable seating or lounge spaces for guests who may not dance.
·Late-night snacks are always appreciated by guests and wedding parties.
·Keep speeches thoughtful and reasonably timed to maintain event flow.

Guest Experience Tips

·Provide welcome signage and directional information throughout the venue.
·Offer water stations or refreshments during warmer months.
·Consider transportation or shuttle information if parking is limited.
·Share nearby accommodations, restaurants, and activities with out-of-town guests ahead of time.
·Small thoughtful touches such as blankets, fans, baskets, or welcome gifts create memorable guest experiences.

Most Important Reminder

·At the end of the day, the most meaningful moments are often the imperfect and genuine ones. Focus on celebrating your marriage, spending time with loved ones, and creating joyful memories together.

We are honored to be part of your celebration and hope your wedding day is filled with love, joy, and unforgettable memories.

VENDOR EXPECTATIONS

Thank you for being a part of an event hosted at La Rivière – Ingles Castle Venue. To help preserve the beauty, integrity, and experience of the property, we ask that all vendors adhere to the following expectations and guidelines. Please provide a copy of this page to all of your selected vendors for your event.

Professionalism & Communication

- Vendors are expected to conduct themselves professionally at all times.
- Clear communication with venue staff, planners, and fellow vendors is required throughout the event process.
- Vendors must arrive on time and remain within their scheduled access window unless otherwise approved.

Insurance & Licensing

- Vendors will be required to provide proof of business liability insurance prior to the event.
- Caterers, bartenders, and alcohol providers must comply with all applicable local and state licensing requirements.
- Any vendor serving alcohol must follow all ABC laws and venue alcohol policies.

Property Care & Historic Preservation

- La Rivière - Ingles Castle Venue is a historic property, and all vendors are expected to treat the venue and grounds with care and respect.
- Nothing may be nailed, stapled, taped, screwed, or permanently attached to walls, woodwork, floors, doors, ceilings, or furnishings.
- Open flames, sparklers, fireworks, smoke machines, fog machines, confetti, glitter, rice, birdseed, or similar materials are prohibited unless specifically approved in writing.
- Vendors are responsible for any damage caused by their staff, contractors, equipment, or deliveries.

Setup & Breakdown

- All setup and breakdown times must remain within the contracted schedule.
- Vendors are responsible for removing all equipment, décor, trash, boxes, and personal items at the conclusion of the event unless prior arrangements have been approved.
- Load-in and load-out areas must remain organized and accessible.

Cleanliness & Waste Removal

- Vendors are expected to leave all workspaces clean and orderly.
- Catering vendors must remove all food waste, grease, and cooking-related trash from the property.
- Any excessive cleanup required due to vendor negligence may result in additional fees.

Vendor Conduct

- Vendors and staff must remain respectful toward guests, venue staff, and the property at all times.
- Smoking is permitted only in designated outdoor areas.
- Illegal substances, excessive intoxication, or inappropriate conduct will result in immediate removal from the property.

Venue Authority

- Venue management reserves the right to address any vendor activity that may pose a safety concern, risk to the property, disruption to guests, or violation of venue policies.
- Vendors who fail to comply with venue expectations may not be permitted to return for future events.

We appreciate your partnership and cooperation in helping us create an exceptional event experience while preserving the beauty and character of La Rivière – ingles castle venue.

RECOMMENDED VENDORS

For events hosted at La Rivière - Ingles Castle Venue, we have thoughtfully curated a list of preferred vendor partners who reflect the elevated experience, professionalism, and attention to detail we strive to provide at the Castle.

Our preferred vendors are selected based on quality of work, communication, reliability, professionalism, and overall client experience. Many are professionals we have personally worked alongside or who have earned outstanding reputations throughout the New River Valley and surrounding regions.

We value vendors who provide exceptional service, respect the historic property, collaborate well with others, and consistently help create seamless, memorable events for our couples and guests.

While outside vendors may be permitted with venue approval and applicable insurance requirements, our preferred partners are vendors we trust to help bring your vision to life with excellence and care.

SCAN THIS QR CODE OR GO TO THE FOLLOWING LINK
TO SEE ALL OF OUR SPECIALITY CURATED PREFERRED VENDOR PARTNERS

EXPECTATIONS & GUEST POLICIES

Venue Standards & Conduct

- Please respect the property. La Rivière - Ingles Castle Venue is a historic and high-end venue. All guests, vendors, and event participants are expected to treat the property, furnishings, landscaping, and structures with care and respect.
- Any damage caused by guests, vendors, or attendees will be the financial responsibility of the contracting client.
- No nails, screws, staples, duct tape, confetti cannons, glitter, rice, birdseed, or permanent adhesives may be used anywhere on the property.
- Open flames are prohibited unless specifically approved by venue management.
- Professional & Respectful Behavior
- Disorderly conduct, aggressive behavior, illegal activity, or excessive intoxication will not be tolerated.
- Venue management reserves the right to remove any guest or vendor whose behavior is disruptive, unsafe, or inappropriate.
- Clients are responsible for ensuring their guests and vendors comply with all venue policies.
- Clients not using our in-house planning or coordination services are required to provide proof of a professionally-hired planner or coordinator to the venue no later than 60 days prior to their event.

EXPECTATIONS & GUEST POLICIES

Alcohol Policy (Beer, Wine, & Champagne Only)

- Approved Alcohol Service **MUST** be used and on file with the Venue.
- La Rivière - Ingles Castle Venue permits beer, wine, and champagne **only**.
- No liquor, spirits, mixed drinks, hard seltzers containing liquor, shots, or self-serve bars are permitted anywhere on the property.
- Flasks and outside liquor brought by guests are strictly prohibited.
- All alcohol must be served by a licensed and insured bartender or catering provider approved by the venue.
- Self-service alcohol stations are not permitted.
- The venue reserves the right to request proof of licensing and insurance from bartending vendors.
- Alcohol service must comply with all Virginia ABC regulations.
- Bartenders must refuse service to visibly intoxicated guests or underage individuals.
- Venue staff may immediately suspend alcohol service if safety concerns arise.
- Last call must occur no later than 30–60 minutes prior to event end time.
- All alcohol service must cease at the designated cutoff time.

EXPECTATIONS & GUEST POLICIES

Guest Count & Event Capacity

- Guest count may not exceed the agreed-upon maximum occupancy listed in the event contract.
- Final guest counts must be submitted by the required deadline.
- The venue reserves the right to deny entry to guests exceeding contracted attendance limits.

Décor & Setup Policies

- Elegant floral arrangements, freestanding décor, LED candles, and approved arches and ceremony installations are permitted.
- Glitter, confetti, smoke bombs, fireworks, sparklers (unless venue-approved), hanging items from historic fixtures, and permanent adhesives are prohibited.
- Venue furniture may not be moved without staff approval.
- Historic furnishings or restricted areas may not be accessed by guests.
- All décor must be:
  - Freestanding, weighted, or otherwise non-invasive
  - Installed and removed without damage to the Premises
  - Fully removed by the end of the rental period unless otherwise agreed in writing

***Renter(s) is responsible for any damage caused by décor, installations, or removal thereof.

EXPECTATIONS & GUEST POLICIES

Noise & Music Policies

- All music must comply with local sound ordinances and venue limitations.
- DJs and bands must use professional-grade sound equipment at reasonable levels.
- Outdoor amplified music may be restricted after designated evening hours.
- The venue reserves the right to require volume reduction if necessary.

Event Timing & Curfew

- Access times are limited to the hours outlined in the contract.
- Additional time must be approved in advance and may incur fees.
- Events must conclude by the agreed-upon curfew.
- All guests must vacate the property promptly following the event conclusion.

EXPECTATIONS & GUEST POLICIES

Safety & Security

- Children must remain supervised at all times.
- Certain areas of the property may be restricted due to historic preservation or safety concerns.
- Smoking and vaping are only permitted in designated outdoor areas.
- Cigarette waste must be disposed of properly.
- Clients and guests must follow all instructions from venue staff during emergencies or severe weather events.

Parking & Transportation

- Guests must park only in designated parking areas.
- Overnight vehicle policies must be approved in advance.
- The venue strongly encourages rideshare services or designated drivers for guests consuming alcohol.

EXPECTATIONS & GUEST POLICIES

Cleanup Expectations

- Clients are responsible for removing personal items, ensuring décor is removed, coordinating guest departure, and preventing excessive mess or property misuse.

- Standard cleaning is included; however, excessive trash, spills, damage, unauthorized decorations, or bodily fluid cleanup may result in additional charges.

Restricted Items

- The following are prohibited unless specifically approved in writing: liquor or spirits, fireworks, firearms or weapons, illegal substances, smoke/fog machines, open flames, confetti/glitter, drones, and animals not approved by venue management.

Weather & Outdoor Events

- Outdoor event adjustments due to weather are the responsibility of the client and coordinator within venue guidelines.

- The venue reserves final authority regarding weather-related safety decisions.

- Venue Authority & Enforcement

- Ingles Castle reserves the right to end alcohol service, remove disruptive guests, require vendor removal, end events violating venue policies, and retain security/damage deposits for violations or damages.

GUEST EXPERIENCE RECOMMENDATIONS

Nestled in the Blue Ridge Mountains and surrounded by the scenic New River, Radford and the surrounding New River Valley offer a unique mix of outdoor adventure, small-town charm, local dining, live music, shopping, and historic attractions. Whether you are visiting for a relaxing weekend, wedding celebration, university event, or outdoor getaway, we hope you enjoy exploring our beautiful region.

Outdoor Adventures & Scenic Experiences

New River Activities
- Enjoy kayaking, tubing, canoeing, paddleboarding, fishing, boating, and scenic river views throughout the region. The New River is one of the oldest rivers in the world and offers endless opportunities for outdoor recreation and relaxation.

New River Junction
- A popular summer destination near Blacksburg for tubing, floating, swimming, and enjoying the river with family and friends.

Claytor Lake State Park
- A favorite destination offering boating, swimming, fishing, hiking trails, cabins, picnic areas, paddleboarding, camping, and beautiful lake views.

Wildwood Park
- Peaceful walking trails, mountain biking paths, wooded scenery, and natural landscapes are perfect for morning walks and relaxing outdoors.

Bisset Park
- A beautiful riverside park ideal for picnics, festivals, sports, kayaking access, playgrounds, walking trails, and river recreation.

Blue Ridge Parkway
- One of America's most scenic drives featuring breathtaking overlooks, mountain views, hiking trails, waterfalls, and unforgettable seasonal foliage.

Appalachian Trail
- Explore nearby sections of the world-famous hiking trail and surrounding mountain scenery with countless scenic overlooks and hiking opportunities.

Cascade Falls
- One of Virginia's most beloved hikes featuring a stunning 66-foot waterfall and picturesque mountain trail.

McAfee Knob
- One of the most photographed locations on the Appalachian Trail with breathtaking panoramic mountain views.

Dragon's Tooth
- A favorite advanced hiking destination known for dramatic rock formations and incredible scenery.

Buffalo Mountain
- A scenic hiking destination near Floyd offering peaceful mountain views and beautiful overlooks.

Huckleberry Trail
- A paved multi-use trail connecting Blacksburg and Christiansburg, perfect for biking, jogging, and walking.

GUEST EXPERIENCE RECOMMENDATIONS

Local Dining Favorites

Radford Coffee Company – (An Owner's Favorite!)

- A cozy local coffee shop known for handcrafted drinks, a welcoming atmosphere, and relaxed downtown charm.

Long Way Brewing

- A unique brewery inside a beautifully restored church featuring craft beer, live music, and a one-of-a-kind atmosphere.

The Mason Jar

- A regional favorite offering elevated comfort food, Southern flavors, and a lively atmosphere.

The Draper Mercantile

- A charming destination restaurant and gathering place featuring Southern-inspired cuisine, live music, coffee, and local shopping.

Tha' Dawg House – (An Owner's Favorite!)

- A beloved local breakfast and comfort food staple popular with both locals and visitors.

Bee & Butter

- An upscale dining experience in Radford known for rooftop seating, seasonal menus, craft cocktails, and elevated atmosphere.

The River Company Restaurant & Brewery

- A longtime New River Valley favorite overlooking the New River with craft beer, seafood, steaks, and scenic outdoor dining.

Sal's Italian Restaurant & Pizzeria – (An Owner's Favorite!)

- Classic Italian comfort food, including pizza, pasta, and family-style dining.

TJ's Place

known for its specialty pizzas, fresh-made comfort food, and prime rib.

Pazar

- Modern breakfast and brunch café featuring pastries, sandwiches, coffee drinks, and light lunch options.

Brickhouse Pizza

- Known for its handcrafted wood-fired pizzas made with Italian-imported flour, & fresh ingredients

Macado's

- A casual Virginia favorite known for sandwiches, burgers, eclectic décor, sports bar atmosphere, and relaxed dining.

GUEST EXPERIENCE RECOMMENDATIONS

Local Dining Favorites – CONTINUED

Sharkey's Wing & Rib Joint

- Popular sports-bar-style restaurant known for wings, burgers, and lively nightlife.

Jimmy's Grill

- a casual Radford favorite known for its menu of specialty pizzas, calzones, subs, and wings.

Blacksburg Dining & Entertainment

622 North

- One of the region's premier upscale dining experiences, located in a restored Victorian home with refined American cuisine.

Bull & Bones Brewhaus

- Popular brewery and steakhouse featuring barbecue, beer, and lively atmosphere.

Lefty's Main Street Grille

- Modern American dining with outdoor seating and vibrant downtown energy.

Mill Mountain Coffee & Tea

- Popular regional coffee shop known for pastries, coffee, and a relaxed atmosphere.

Idego Coffee

- Modern specialty coffee shop with minimalist design and artisan drinks.

Bollo's Café & Bakery

- A cozy café known for soups, sandwiches, baked goods, and vegetarian-friendly options.

Café Mekong

- A unique combination of Vietnamese cuisine and craft beer with an extensive beer selection.

Moon Hollow Brewing

- Creative local brewery with rotating taps and a strong community atmosphere.

GUEST EXPERIENCE RECOMMENDATIONS

Rising Silo Brewery
- A scenic farm brewery featuring live music, food trucks, outdoor seating, and mountain views.

Eastern Divide Brewing Company
- Large brewery and gathering space known for pizza, beer gardens, and events.

The Maroon Door
- An upscale cocktail lounge with handcrafted drinks and modern ambiance.

PK's Bar & Grill
- A longtime Virginia Tech favorite known for pizza, beer, and college-town atmosphere.

Christiansburg Favorites

Iron Tree Brewing Company
- Relaxed downtown brewery known for craft beer and an inviting atmosphere.

Our Daily Bread Bakery & Bistro
- Bakery café offering pastries, breakfast, sandwiches, soups, and desserts.

The Farmhouse
- Historic inn and restaurant offering elegant Southern-inspired cuisine and romantic atmosphere.

Floyd, Virginia

Floyd Country Store
- An iconic Appalachian music destination featuring bluegrass, dancing, handmade goods, and mountain culture.

Dogtown Roadhouse
- Pizza, craft beer, live music, and laid-back mountain-town atmosphere.

Red Rooster Coffee
- Award-winning coffee roaster with beautiful mountain views and artisan coffee.

Buffalo Mountain Brewery
- Local brewery with scenic outdoor seating and community events.

GUEST EXPERIENCE RECOMMENDATIONS

Entertainment & Local Experiences

Glencoe Museum
- Explore local history and regional heritage inside one of Radford's historic landmarks.

Puzzlr Escape Rooms
- Interactive escape room experiences perfect for families, couples, and groups.

Pete Dye River Course
- An award-winning golf course with incredible river and mountain views overlooking the New River.

Radford University
- Enjoy sporting events, concerts, theater performances, festivals, and campus activities throughout the year.

Sinkland Farms
- Seasonal destination featuring sunflower fields, pumpkin festivals, family activities, and events.

Christiansburg Aquatic Center
- Large indoor aquatic facility with pools and family recreation.

NRV SuperBowl
- Bowling, arcade games, and family-friendly entertainment.

Historic & Cultural Attractions

Mountain Lake Lodge
- Famous filming location of Dirty Dancing featuring mountain recreation, hiking, dining, and scenic views.

Mabry Mill
- One of the most photographed and iconic landmarks on the Blue Ridge Parkway.

Nearby Destinations Worth Exploring

Blacksburg
- Home to Virginia Tech with vibrant dining, shopping, breweries, entertainment, and cultural attractions.

Christiansburg
- Popular for shopping, restaurants, breweries, and local attractions.

Floyd
- A charming, artistic mountain town known for music, local crafts, wineries, and Appalachian culture.

New River Trail State Park
- Excellent for biking, hiking, horseback riding, fishing, and scenic river views along a converted railroad trail.

GUEST EXPERIENCE RECOMMENDATIONS

Wineries, Ciders & Distilleries

Beliveau Farm Winery
- Beautiful winery and lavender farm featuring mountain views, wine tastings, cabins, and events.

Iron Heart Winery
- A peaceful local winery with countryside views and a relaxing atmosphere.

Foggy Ridge Cider
- Known for handcrafted cider and orchard experiences.

Shopping & Local Boutiques

Downtown Floyd
- Art galleries, handmade goods, artisan boutiques, and local crafts.

Downtown Blacksburg
- Boutiques, bookstores, restaurants, and the Virginia Tech atmosphere.

Uptown Christiansburg
- Regional shopping destination with retail stores, restaurants, and entertainment.

Seasonal Recommendations

Spring & Summer
- River floating, hiking, lake days, kayaking, outdoor concerts, brewery patios, patio dining, farmers markets, and scenic drives.

Fall
- Leaf peeping along the Blue Ridge Parkway, football weekends, hiking, pumpkin festivals, craft fairs, and breathtaking mountain foliage.

Winter
- Cozy mountain getaways, local dining, holiday events, scenic drives, winter weddings, and relaxing cabin retreats.

We hope you enjoy your time in Virginia's beautiful New River Valley and create lasting memories during your stay.



Thank You for Choosing Us!

"So they are no longer two, but one flesh. Therefore, what God has joined together, man must not separate."

- Matthew 19:6