

DSK

CHAROLAIS

WHOLE OF HERD FEMALE SALE



Spring & Autumn cows with calves; PTIC & Unjoined Hfrs;
Stud sires & sire prospects; Embryo & Semen packages

Borah Station Yards
12^{Noon} 20th May 2021



DSK Charolais **Whole of Herd Female Sale**

Nutrien
Livestock™

AuctionsPlus

Sale Administration: Nutrien Livestock Gunnedah

Contact Natalie Martin: Ph: (02) 6742 3899 or Email: natalie.martin@nutrien.com.au

Selling Agents; Scott Cooper: 0427 674 411 or Email: scott.cooper@nutrien.com.au

Nutrien Stud Stock; Peter Godbolt, Ph: 0457 591 929 or Email: peter.godbolt@nutrien.com.au

John Settree, Ph: 0408 297 368 or Email: john.settree@nutrien.com.au

Colby Ede, Ph: 0417 265 980 or Email: colby.ede@nutrien.com.au

Tim Woodham, Ph: 0436 015 115 or Email: tim.woodham@nutrien.com.au

AuctionsPlus Interfaced: Log on for video footage of all lots.

Log on to website at <https://auctionsplus.com.au>

Search for the DSK Charolais Whole Of Herd Sale

You must have a registered account to be able to bid online

This needs to be set up at least 2 days prior to the sale.

Vendors: Chris Knox & Helen Alexander Phone Chris: 0427 600 278 Helen: 0438 600 278

“Borah Station” Borah Creek Rd, Rocky Glen via Coonabarabran NSW 2357

E : dskangusandcharolais@westnet.com.au Web: www.dskangusandcharolais@westnet.com.au

Directions: Borah Station, 1220 Borah Creek Road, Rocky Glen, NSW 2357

32km west of Mullaley or 34km north east of Coonabarabran on the Oxley Hwy, turn north onto Borah Creek Road, continue on gravel for 12km straight. We are at the end of the road. Follow signs to yards



Showing has been a huge part of our life in Charolais and we have been blessed to have had some great successes but more importantly have made many life-long wonderful friendships. Here's Cheers to all our brilliant mates!!



We cannot thank our girls enough, Donna (now Robson) & Sheree (now Johnson) for being such a large part of DSK. As teenagers when DSK Charolais was started, they played a large part of farm & show life & were always on hand to help with cattle work or be the main show crew. Now that they have their own families & career paths we may not see them as often but they still play a large part in what we do & we very much enjoy seeing the grand kids continue the tradition. XOXO



Lonnie is another constant who has been part of our family since 2004. While he too has moved on in life with his own family, farm & business, he is still part of DSK & always will be & we are forever grateful for his friendship & occasional helping hand when needed. Never a dull moment when the Stone's are around that's for sure. XOXO



Then there is Midget (Jack Russell's rule :). The boss of the whole shebang. Getting in at least 1 photo or video of sale animals each year in her whole 13 years (much to Loopy's disgust haha). What would we ever do without you. Thank you Micheal & Sonya for this blessing.

For Josh, well what can you say!! His love & determination to work with cattle has been unswerving since a young age & we must credit him that & wish him well in his northern adventures. Thanks for the Boullia Rodeo plug too. HAHA. No doubt we will see him back for a short visit come wet season. XOXO

Helen & I invite you to a sad but very special occasion in the life of our beloved DSK Charolais herd. The Whole of Herd sale where all sound females of all ages go under the hammer.

The sale includes a vast array of embryos & semen that has accumulated over time from leading matrons & sires.

Our Charolais herd has taken us on a remarkable journey, winning many champions at Royal Shows up & down the eastern states & also Charolais National events over the years. This culminated in an incredible run at Sydney Royal with 6 Grand Champions in a row.

At DSK, our philosophy is to choose the genetics to breed good females & the top bulls will follow.

Our breeding program has been based on how the Charolais breed gained popularity in the Australian Beef Industry. The breed achieved this with extra yield & performance. In recent times, big gains have been made in finishing ability to meet a wide range of markets. We as a breed need to be mindful of these 3 traits to drive the Charolais breed into the future.

As you appraise our herd you will see a mix of moderate to larger framed females with correct structure & volume while displaying femininity.

These females have an awesome group of spring calves that are showing a lot of promise of growing into good herd sires & quality females & are looking like absolute show stoppers.

The young Autumn calves are outstanding at this stage & growing like mushrooms.

We are really proud of the quality in the joined & unjoined Q & R year young heifers.

A once & only chance to secure females by standout sire, Temana Golden Logie & ANC Kind. These 2 sires are shared with Moongool Charolais & are having a tremendous impact within our herds.

The drought was very hard on us and spanned from December 2016 to March 2020. Initially we fed for herd production & then as the years kept rolling on, we had to feed to survive & retain the best core of females that we could.

The last year saw the age factor come into play & cows that were still in their prime were being sold whether or not they were pregnant, just to fund the future in the young females.

Saying this, the older cows that we have left are something really special & have produced the goods in tough times year in & out. We only have stud females so a lot of the time, our recips have been unfortunate to have cycled on recip day & have had an embryo calf. So if you search for calves on some of our females & find gaps, keep this in mind, but know that cows have to raise a calf here every year in order to keep their place in the pasture. Their own or somebody else's it doesn't matter, just as long as they wean a good calf.

We hope to continue to see everybody at Charolais events with the few embryos that we will keep to try & breed a good calf or 2. So we are not saying good bye to our friends, we are just saying, it's time for a little rest.

We wish everyone well in their selections & all the best for the great future that we know is waiting for these girls to fulfill.

Our most sincerest thanks for the good times.

Chris Knox & Helen Alexander



Pre Sale Inspection Wednesday, 19th May 12 noon to 4pm

Inspections: All live lots will be penned at the Borah Yards by 9am sale day. Private inspections are welcomed & can be arranged prior to sale day at Borah Station, by calling either the vendors or the sale agents.

Pre Sale Open Day: All live lots will be penned at the Borah Yards for viewing on Wednesday, 19th May between 12 noon and 4pm. Inspection is invited.

Independent Advisors: Warren Miller & David Smith will be available on inspection day & sale day to help with any questions you may have on pedigree, confirmation or any breeding or purchase advice.



Warren Miller: We highly regard Warren's opinion. He has bred some outstanding cattle in his career & holds balanced & complete views on beef cattle production & can see the potential in animals, in particular stud stock breeding.

A few years ago he made the move to Fork Lagoon, NE of Emerald where he holds the position of Seed Stock Manager for Hewitt Cattle Co Australia at Fork Lagoon, Qld. Previously well known in the Australian Charolais world and wider circles as the stud manager of the highly regarded Airlie Charolais stud in the Southern Highlands of NSW. Warren managed the Airlie herd for over 10 years & has judged at many Royal shows around the country.



David Smith: There may be no better person to ask about Charolais females than Dave. His knowledge of the breed & seedstock breeding in general is vast & straight forward. Recently retired from many years as manager of Australia's largest registered Charolais herd, he has the added knowledge base of over 50 years in the seed stock industry including Hereford & Poll Hereford & commercial operations. Dave & his wife, Marion reside at their home near Ben Lomond, NSW.

These two gents & our capable stud stock agents will be more than happy to go through the pens with you & answer any questions or give guidance or advice if that is what you are after. Chris & Helen are always happy to answer any questions on particular cows, breeding, history etc. If you have any queries, someone will be able to help you.

Wednesday evening social get together: We are hoping to organise a small get together with drinks & nibbles before dinner at the Acacia Motor Lodge lounge/bar area. We will know more about this closer to sale time.

Accommodation: Acacia Motor Lodge, Newell Highway Coonabarabran, (centre of town)
Ph: 02 6842 1922 or email: acacia10@bigpond.com
Website: www.acaciamotorlodge.com.au

All Travellers Motor Inn, Newell Highway Coonabarabran, (across from Acacia)
Ph: 6842 1133 or email: atmi@bigpond.com
Website: www.alltravellers.com.au

Amber Court Coonabarabran, Newell Highway, Coonabarabran, (closest to Borah)
Ph: 6842 1188 or email: ambercourtminn@gmail.com
Website: www.ambercourt.com.au

Transport: G & S Campbell Transport can help with the co-ordination of transport with representatives available on sale day to arrange deliveries. **Lots may also be taken on the day in your own transport but only after the conclusion of the sale.** For Interstate deliveries, lots will be able to stay on Borah until suitable transport can be arranged.

GW & S CAMPBELL, "Daybreak" GUNNEDAH NSW 2380 Phone: 0429 006 356

or for interstate, FALLS LIVESTOCK TRANSPORT, Lockie Falls: Phone: 0429 826 342

Charolais Youth Discount: A 5% discount will be applied to Charolais youth members with an existing herd & genuine desire to be future Charolais breeders. Please contact Chris or Helen for a chat & for our approval for this to apply, at least 24 hours before the sale.

Insurance: Purchaser to arrange insurance cover where required. A representative will be available on sale day to take care of your livestock insurance needs or contact the selling agents for information.

The Vendors & their Agents take all care but no responsibility for lots after the sale has been made.

BREED AVERAGE EBV'S FOR 2019 BORN CALVES

	CE DIR	CE DTR	GL	BW	200	400	600	MAT	MILK	SS	EMA	RIB	RUMP	RBY	IMF
EBV	-1.5	0.7	-2.8	0.2	12	24	32	32	7	1.1	1.6	0.4	0.5	0	0.2

Sale Information

Sale Location: At the Borah Station Yards. Address is 1220 Borah Creek Rd, Rocky Glen NSW 2357

Directions: 32km West of Mullaley or 34km NE of Coonabarabran on the Oxley Hwy to Rocky Glen.

North onto Borah Creek Road for 12km to the front gates. **Do NOT believe online maps.**

Entry is ONLY from the Oxley Hwy between Coonabarabran and Mullaley.

Continue through Borah front gates a further 1km to see sale yards on the hill above the hayshed on right.

Sale start: 12 noon, Thu. 20th May. Please bring this catalogue with you to be sure of having one.

Refreshments: All day light refreshments & lunch will be provided by the vendor.

Video Auction & AuctionsPlus: The sale will be conducted under cover & will be a video auction in conjunction with **AuctionsPlus**. Live lots will be on site for physical inspection.

Inspections: All live lots will be penned at the Borah Yards by 9am sale day. Private inspections are welcomed & can be arranged prior to sale day at Borah Station, by calling either the vendors or the sale agents.

Pre Sale Open Day: All live lots will be penned at the Borah Yards for viewing on Wednesday, 19th May between 12 noon & 4pm. Inspection is invited.

Supplementary Sheets: Pregnancy status of females will be available on sale day along with any catalogue alterations or withdrawals & updated DNA results. Be sure to get one when you arrive or look for the supplementary information if you are using AuctionsPlus.

Genetic Lots: After 30 years of using Ced Wise of Ced Wise Breeding Services as our embryo veterinary & bovine breeding specialist, we know the quality & consistency of our frozen genetics are spot on. We have maintained a high percentage of successful pregnancies across the years & feel that with that history we will not be guaranteeing genetic lots. We highly recommend the use of Ced Wise Breeding Services or a respected & qualified embryo specialised veterinarian for implanting.

All DSK embryos & semen lots are stored on farm at Borah Station.

Gary Wilkinson of Wilkinson Breeding Services, Coonabarabran, will be on hand to make changeovers of frozen genetic lots at the conclusion of the sale. Purchasers must have sale receipt details before exchange.

If you would like to bring your tank with you we can facilitate this exchange on the day but only at the conclusion of the sale & with your proof of lot purchase paperwork.

Fertility and Health: Borah Station is JBAS 7 for Bovine Johnes Disease & is a self replacing beef only herd. Ced Wise of Ced Wise Breeding Services has pregnancy tested and breeding soundness evaluated all live lots over 12 months of age. All live lots have been vax with 7/1 & treated with Cydectin Platinum (10/4/21)

Charolais Society Transfers & 2021 HMF: DSK will transfer at their cost, all lots purchased by members with the Charolais Society. Please ensure to include your herd ID and tick transfer required on the Buyers Instruction sheet. DSK is a Spring HMF herd. Purchasers will be responsible for the 2021 HMF fees for eligible females. Spring HMF herds will be invoiced in September and Autumn HMF herds will receive an invoice direct from the Charolais Society after the transfers are processed.

Bid Card System: The sale will be conducted under the bid card auction system with all standard terms & conditions of sale as stated by the NSW Livestock Agents Association & all potential buyers are required to register all relevant details with the selling agents prior to purchase & a delivery & instruction sheet upon completion of the sale for all purchases. No verbal delivery instructions can be accepted & written instructions must have full contact details of delivery location along with legible directions.

Passed In Lots: Please note that the passed in lots will only be sold after the sale by negotiation with the vendors & only to purchasers that have actively been involved in the auction sale.

NLIS: Please note that it is the purchasers responsibility to transfer lots upon receipt unless arranged other wise with your agent.

Covid 19: Please maintain social distancing at all times & use the hand sanitizer and sign in station upon arrival. The sale area is open aired pens and roof only over selling & seating area.

Disclaimer: While every care is taken to ensure the safety of all persons & property the vendors & their agents are not liable for any damage or injury caused or contributed to by us or by any other person whether caused or contributed to or by negligence, deliberate act or unlawful conduct. This applies to the owners, agents & their employees of the business activities of CR Knox & HD Alexander. Persons enter the sale pens at their own risk. Absolutely no children to enter the sale pens. For your safety only able bodied persons allowed into the pens. Cows with calves are unpredictable large animals & all care must be taken when handling or viewing any livestock at close proximity. Information supplied in this catalogue is correct at the time of compilation & the vendor & or agents take no responsibility for unintentional mistakes or interpretations of information supplied.

LOT 1

DSK PG ESTELLE K15E (AI) (ET) (P)

Heterozygous Poll

Herd Ident: DSK K15E **Born: 21/03/2014**

Colour: White

CHAROGAL ECOSSAIS MF0000126 (IAE E6105F)
TATTENHALL IMPECCABLE I26 MF0001382 (IAE I6190F)
TATTENHALL ECLIPSE E25 79002 E25 (ZZF E25F)

Sire: PALGROVE GENERATOR (PK G80D) (P)

GUIJAR K05F (B4R K5F)
PALGROVE DIGNA 2 (PK P68C) (P)
PALGROVE M52B (PK M52B)

SCHURRTOP 5627 M300802 (PED -5627E)
LT WYOMING WIND 4020 PLD M411450 (OAU P4020E) (P)
LT CHAP'S LADY 217 OP F634394 (PED -2170E)

Dam: DSK WW ESTELLE B9E (DSK B9E) (P)

INDIANA 0393112617 (OAF N393F)
DSK INDY ESTELLE Z12E (DSK Z12E)
PALGROVE ESTELLA 31 (PK N230E)

K15 is a maternal sister to DSK TGL Max M69E who was Grand Champion & Supreme Charolais exhibit at Sydney Royal 2018. Generator cross Sundance females impressed us at the Moongool female sale so we gave him a go. K15 is a moderate framed, roomy female with a cleanly made front end. Has a good breeding daughter in M41, (Lot 26).

Heifer calf at foot, DSK R46E, born 12/10/2020 & sired by ANC Kind K155F.

A real show chance & top breeder potential in this heifer calf.

AI'd to Palgrove Hallmark 12/12/2020

Depastured to DSK Prince P48E from 16/12/2020 to 2/2/21.



March 2021 Australasian Charolais BREEDPLAN Analysis

	CE DIR	CE DTR	GL	BW	200	400	600	MAT
EBV	0.2	1.9	0.4	0.9	8	15	19	17
Acc	55%	53%	59%	72%	62%	62%	63%	61%
	MILK	SS	EMA	RIB	RUMP	RBV	IMF	
	5	0.5	1.8	0.7	0.8	0.3	0.1	
	61%	56%	47%	50%	49%	49%	45%	

Purchaser: _____ Price: \$ _____

LOT 2

DSK GDM FLOSSY J1E (AI) (ET) (P) (R/F)

Heterozygous Poll

Herd Ident: DSK J1E **Born: 26/04/2013**

Colour: Red Factor

WCR SIR TRADITION 4402 M248359 (PED -4402E)
WCR SIR TRADITION 066 M318119 (PED -66E)
IDEAL 809 45 OF 25 F441672 (PED -809E)

Sire: M6 GRID MAKER 104 PET M633377 (OAU W3377E) (P)

WCR SIR FA MAC 2244 M234430 (OAU B2244E) (P)
VCR MISS MAC IV 317 F666163 (PED -317E)
VCR MISS DUCHESS 113 PLD F698001 (PED -113E)

Sire Verified

TATTENHALL IMPECCABLE I26 MF0001382 (IAE I6190F)
PINNAROO RED RULER FM178 (BAA P89F)
PALGROVE DREAM GIRL (PK E91F)

Dam: PINNAROO RED FAIRY FLOSS R/F (BAA S74E)

WAJP DOWNTOWN BROWN 1Z PMC 117703 (OAC K1E)
PINNAROO NOBLE LADY (BAA N102E)
KELLY WALLAH 61 (RW D61D)

A very attractive cow & calf unit with both being red factor & J1 being a daughter of our prolific Flossy matron S74. J1 is a moderate framed female with plenty of capacity & a big milker.

A stylish heifer at foot, DSK R52E born on 25/10/2020 sired by ANC Kind.

AI'd to Temana Golden Logie G66E 12/12/2020.

Depastured with DSK P48E from 16/12/2020 to 2/2/21.



March 2021 Australasian Charolais BREEDPLAN Analysis

	CE DIR	CE DTR	GL	BW	200	400	600	MAT
EBV	5.2	2	-5	-0.9	12	26	41	41
Acc	54%	52%	58%	63%	60%	60%	60%	58%
	MILK	SS	EMA	RIB	RUMP	RBV	IMF	
	16	1.5	2.9	-0.6	-0.9	1.5	0	
	63%	61%	51%	53%	53%	51%	51%	

Purchaser: _____ Price: \$ _____

LOT 3

DSK WW ESTELLE M13E (AI) (ET) (P)

Heterozygous Poll

Herd Ident: DSK M13E **Born: 23/02/2016**

Colour: White

WCR SIR DUKE 783 M272326 (PED -783E)
SCHURRTOP 5627 M300802 (PED -5627E)
MISS SUGAR VALLEY 908 F357387 (PED -908E)

Sire: LT WYOMING WIND 4020 PLD M411450 (OAU P4020E) (P)

LT UNLIMITED CHAPS 109 M321535 (OAU K109E) (P)
LT CHAP'S LADY 217 OP F634394 (PED -2170E)
LT PRAIRIE MAIDEN 8095 F520136 (PED -8095E)

Sire Verified

TREPIDENT 8582101412 (OAF X8582F)
INDIANA 0393112617 (OAF N393F)
TRISTESSE 5882122145 (PED -5882F)

Dam: DSK INDY ESTELLE Z12E (DSK Z12E)

BCJ PETER PATRIATION 5P MC 41899 (IAC B6077E)
PALGROVE ESTELLA 31 (PK N230E)
PALGROVE ESTELLA 7 (PK E101D)

Dam Verified

M13 is a full ET sister to B9 who is the dam of DSK TGL Max M69E, Grand Champion at Sydney Royal in 2018 & sire to some outstanding progeny throughout the sale draft. A stylish red factor, polled heifer calf at foot, DSK R36E, born 14/9/2020 & sired by Temana Golden Logie G66E, which makes her a full pedigree sister to Max M69 so should be a tremendous opportunity to purchase an excellent breeding prospect. Her last calf, DSK Q9E (Lot 97), shows that M13 is showing consistency in breeding above herself. AI'd to Temana Golden Logie G66E on the 10/11/2020.

Depastured with DSK Q29E from 26/11/2020 to 2/2/21



March 2021 Australasian Charolais BREEDPLAN Analysis

	CE DIR	CE DTR	GL	BW	200	400	600	MAT
EBV	-2.8	5.1	-2.9	0.5	14	28	34	26
Acc	59%	57%	68%	73%	64%	63%	64%	62%
	MILK	SS	EMA	RIB	RUMP	RBV	IMF	
	4	1.2	1.6	1.8	2.3	-0.7	0.4	
	65%	60%	54%	56%	56%	55%	53%	

Purchaser: _____ Price: \$ _____

LOT 4

DSK ME POLLY H74E (P)

Heterozygous Poll

Herd Ident: DSK H74E Born: 20/10/2012

Colour: White



March 2021 Australasian Charolais BREEDPLAN Analysis

	CE DIR	CE DTR	GL	BW	200	400	600	MAT
EBV	3.1	-2.8	-0.8	0.4	9	21	30	34
Acc	39%	32%	42%	70%	56%	56%	60%	54%
	MILK	SS	EMA	RIB	RUMP	RBV	IMF	
	11	0.7	1.7	-0.6	-0.9	0.7	0	
	49%	54%	40%	48%	48%	45%	40%	

MINNIE VALE SUNDANCE (SGS S31E)
MOONGOOL WINCHESTER (DP2 W300E)
MOONGOOL LINDA (DP2 P25E)

Sire: MOONGOOL ENCORE (DP2 E438E) (P)

STANTON CASTLEWOOD (JMD P12E)
TEMANA GLORIA V14 (TJ V14E)
ALLEDNAW GLORIA (AK G4D)

DSK RED EMPEROR Y13E (DSK Y13E) (P)
KNOWLDALE RED RULER (NKI C10E)
MOONGOOL Z185 (DP2 Z185E)

Dam: DSK POLLY E65E (DSK E65E) (P)

ROSEDALE (MR Z2E)
KNOWLDALE B0043 (NKI B43E)
MOONGOOL Z12 (DP2 Z12E)

H74 is an honest cow that is not a head turner but you sure want to get an eyeful of her calves. H74 always puts a top calf on the ground & does a great job on them. Stunning heifer calf at foot, DSK R43E born 30/9/2020 by ANC Kind K155F. Her last heifer is another stunner, Q16 (Lot 85) & an excellent female. No wonder this cow is such a strong breeder with Moongool sires, Winchester & Sundance & great females, Z12 & Z185 & DSK Red Emperor Y13 being champion at the 2005 National sale selling to Moongool & coming from our highly regarded Juliette U1E. Al'd to Palgrove Hallmark on 12/12/2020.

Depastured with DSK Prince P48E from 16/12/2020 to 2/2/21.

Purchaser: Price: \$

LOT 5

DSK AC QUOIN G78E (P)

Heterozygous Poll

Herd Ident: DSK G78E Born: 5/10/2011

Colour: White

March 2021 Australasian Charolais BREEDPLAN Analysis

	CE DIR	CE DTR	GL	BW	200	400	600	MAT
EBV	-10.6	-2	-0.6	1	5	14	23	15
Acc	40%	36%	43%	53%	48%	48%	49%	45%
	MILK	SS	EMA	RIB	RUMP	RBV	IMF	
	3	1.2	1	0.7	1.2	-0.3	0.4	
	49%	51%	36%	36%	36%	36%	35%	

ROSEDALE SELECTOR (MR S39E) (P)
ROSEDALE YOUR IT (MR Y84E)
ROSEDALE BEATRIX R158 (MR R158E)

Sire: ARABAR CAELAN (DRW C4E) (P)

WCR SIR FA MAC 2244 M234430 (OAU B2244E) (P)
AIRLIE KELLY U219E (A1S U219E) (P)
AIRLIE GREAT (A1S G5D)

Dam: MINNIE-VALE QUOIN Y15E (SGS Y15E) (P)

HTA SKYLITER PLD 23Z PMC 120831 (OAC K23E) (P)
COBRABALD PICASSO (ASH P82E) (P)
COBRABALD 5K013 (ASH K13E)
AYR ESTATE (AYR J121F)
MINNIE VALE QUOIN (SGS Q84E)
MINNIE VALE BLOSSOM (SGS B12D) (P)

G78 has been a great breeder over the years which is displayed in this quality heifer calf at foot. A standout type in another daughter P70 (Lot 45) who was awarded Reserve Champion Junior Female at the 2019 Charolais National Showcase. A son, Q42 is one of our better sale bulls & is on display in the sale bull pen & is a bull with a lot of commercial focus. These Caelon daughters are light in numbers but big on impact as they have been very consistent breeders for us.

Heifer calf at foot, DSK R29E born 10/9/2020 sired by DSK Kappa K25E.

Al'd to Temana Golden Logie G66E on 10/11/2020

De-pastured with ANC Kind from 26/11/2020 to 17/1/21

& then DSK Prince P48E from 17/1/21 to 2/2/21.

Purchaser: Price: \$



DSK R29E calf at foot Lot 5



LOT 6

DSK BD POLLY K44E (P)

Heterozygous Poll

Herd Ident: DSK K44E

Born: 22/10/2014

Colour: White

SCHURRTOP 5627 M300802 (PED -5627E)
LT WYOMING WIND 4020 PLD M411450 (OAU P4020E) (P)
LT CHAP'S LADY 217 OP F634394 (PED -2170E)

Sire: **BAROOLA D989E (NCF D989E) (P)**

PALGROVE METRIC (PK M62E)
BAROOLA KARLA 2 (NCF R2E)
BAROOLA KARLA (NCF K1F)

HARVIE JAGER 65J PMC228759 (OAC U8759E) (P)
DSK HJ EXPRESS E75E (DSK E75E) (P)
PALGROVE ESTELLA 31 (PK N230E)

Dam: **DSK EXP B43EB H42E (DSK H42E) (P)**

ROSEDALE (MR Z2E)
KNOWLDALE B0043 (NKI B43E)
MOONGOOL Z12 (DP2 Z12E)

March 2021 Australasian Charolais BREEDPLAN Analysis

	CE DIR	CE DTR	GL	BW	200	400	600	MAT
EBV	-0.4	-2.2	-1	1.4	13	28	35	32
Acc	41%	36%	50%	68%	52%	52%	54%	51%
	MILK	SS	EMA	RIB	RUMP	RBY	IMF	
	9	1.5	1.5	0.2	0.2	0.2	0.2	
	48%	51%	38%	41%	40%	40%	38%	



K44 is a cow that definitely would have made her way to the donor pen if we continued. Sired by Baroola D989E, who was only used lightly as a heifer joining sire. He has worked extremely well & we have flushed 2 of his daughters, that is how consistently good his daughters have been. Check out K44's bull DSK Q13 in the sale bull pen & take a good look at her magnificent heifer calf that we are selling next as Lot 6A. From the Polly family that always puts the goods on the ground. K44 is a female that has plenty to offer the breed.

AI'd to Temana Golden Logie G66E on 10/11/2020.

Depastured with ANC Kind K155F from 26/11/2020 to 17/1/21 then DSK Prince P48E from 17/1/21 to 2/2/21.

Purchaser:

Price: \$

LOT 6A

DSK TGL POLLY R38E (AI) (P)

Herd Ident: DSK R38E

Born: 18/09/2020

Colour: Cream

TEMANA XOROX (TJ X77E)
YACCAMOO COWBOY (PIK C15E) (P)
YACCAMOO (PIK X20E) (P)

Sire: **TEMANA GOLDEN LOGIE G66E (TJ G66E) (P)**

MEILLARD RJ 7196103834 (OAF R7196F)
TEMANA X104 (TJ X104E)
TEMANA LORETTA (TJ L78E) (P/S)

LT WYOMING WIND 4020 PLD M411450 (OAU P4020E) (P)
BAROOLA D989E (NCF D989E) (P)
BAROOLA KARLA 2 (NCF R2E)

Dam: **DSK BD POLLY K44E (DSK K44E) (P)**

DSK HJ EXPRESS E75E (DSK E75E) (P)
DSK EXP B43EB H42E (DSK H42E) (P)
KNOWLDALE B0043 (NKI B43E)

March 2021 Australasian Charolais BREEDPLAN Analysis

	CE DIR	CE DTR	GL	BW	200	400	600	MAT
EBV	2.3	-7.5	-0.8	1.1	10	23	32	38
Acc	40%	36%	68%	59%	46%	48%	51%	45%
	MILK	SS	EMA	RIB	RUMP	RBY	IMF	
	8	1.3	1.6	-0.4	-0.6	0.4	0.2	
	41%	51%	35%	40%	40%	37%	35%	

How special is this heifer !!

Show prospect at the very least.

This is what stud breeding is all about. Now & again that awesome animal comes along and Polly R38 is that. What an outstanding individual. She could be the best Golden Logie has put on the ground & that is saying something.

This heifer combines power & muscle in a very feminine package & an absolutely awesome outlook.

When you look through the catalogue & see the females that Golden Logie has produced, there is no doubt that this young female will have a big impact on the breed.



Purchaser:

Price: \$

LOT 7

DSK KIND FLOSSY N70E (P)

Heterozygous Poll

Herd Ident: DSK N70E

Born: 14/10/2017

Colour: White

ANC BUDAPEST (ANC B556F) (P)
ANC GUSTAV (ANC G218F) (P)
ANC ZENA (ANC Z80F)

Sire: **ANC KIND (ANC K155F) (P)**

Sire Verified

ANC NABIAC'S ELDER (ANC Y512F)
ANC ISABEAU (ANC A156F)
ANC FRIAR'S ISABEAU (ANC X116F)

LT WESTERN SPUR 2061 PLD M645786 (OAU X2061E) (P)
LT WESTERN EDGE 4057 PLD M686616 (OAU Z6616E) (P)
LT DUCHESS OF MAC 7076 P F792993 (PED -2993E)

Dam: **DSK EDGE FLOSSY E50E (DSK E50E) (P)**

LT WYOMING WIND 4020 PLD M411450 (OAU P4020E) (P)
DSK WW FLOSSY A25E (DSK A25E) (P)
PINNAROO RED FAIRY FLOSS R/F (BAA S74E)



N70 is the first of the ANC Kind daughters in the catalogue & what a good one. Kind is making an impact breeding excellent types for today's markets. N70 is from the highly potent & successful Flossy family & the daughter of arguably the best of them in Flossy E50. N70 has 2 maternal sisters in M50(Lot 14) & J93(Lot 74). N70 is a moderate female with a very correct structure, good udder & teat setting. An very quiet nature. When you look at her calf, R30 who sells as the following lot, it is easy to realise that N70 has a long & productive life in front of her.

AI'd to Dalmas Casino on 10/11/2020

Depastured with DSK K25 Quickshake Q29E from 26/11/2020 from 2/2/21.

March 2021 Australasian Charolais BREEDPLAN Analysis

	CE DIR	CE DTR	GL	BW	200	400	600	MAT
EBV	-2.8	-5.3	-2.3	0.7	10	24	34	34
Acc	39%	34%	42%	47%	40%	41%	41%	38%
	MILK	SS	EMA	RIB	RUMP	RBV	IMF	
	8	1.5	1.1	0.1	-0.1	0.4	-0.6	
	35%	35%	29%	32%	32%	31%	29%	

Purchaser:

Price: \$

LOT 7A

DSK K25 FLOSSY R30E (P)

Homozygous Poll

Herd Ident: DSK R30E

Born: 8/08/2020

Sire Verified

Colour: White

So Good.

Show Prospect.

Striking, lovely, correct, soft, beautiful. So many words come to mind when you first see this heifer.

A very sweet feminine heifer with excellent structure, great length & oozes with femininity. If you are looking for a top breeder of the future, this could be her with a strong maternal pedigree combining with the females Kappa K25 has produced, you could back Flossy R30 to be your next superstar in the show ring or donor dam in the paddock.

SVY PIONEER 402P MC288416 (PED -8416E)
SVY PILGRIM PLD 655S MC303031 (OAC B3031E) (P)
HFCC FRENCHKISS 919J PFC269584 (PED -9584E)

Sire: **DSK PGRM KAPPA K25E (DSK K25E) (P)**

VENTURON CRUSTY DEMON (VE7 C5E) (P)
VENTURON GORGEOUS (VE7 G8E) (P)
VENTURON ELLA (VE7 E5E) (P)

ANC GUSTAV (ANC G218F) (P)
ANC KIND (ANC K155F) (P)
ANC ISABEAU (ANC A156F)

Dam: **DSK KIND FLOSSY N70E (DSK N70E) (P)**

LT WESTERN EDGE 4057 PLD M686616 (OAU Z6616E) (P)
DSK EDGE FLOSSY E50E (DSK E50E) (P)
DSK WW FLOSSY A25E (DSK A25E) (P)

March 2021 Australasian Charolais BREEDPLAN Analysis

	CE DIR	CE DTR	GL	BW	200	400	600	MAT
EBV	-8.7	-2.3	-3.5	1.4	18	34	48	53
Acc	37%	35%	45%	46%	42%	43%	43%	39%
	MILK	SS	EMA	RIB	RUMP	RBV	IMF	
	7	1.6	1.1	0.5	0.5	-0.1	-0.1	
	36%	41%	31%	37%	36%	34%	31%	



Purchaser:

Price: \$

LOT 8

DSK DK BEATRIX F19E (AI) (P)

Heterozygous Poll

Herd Ident: DSK F19E

Born: 16/09/2010

Colour: White



March 2021 Australasian Charolais BREEDPLAN Analysis

	CE DIR	CE DTR	GL	BW	200	400	600	MAT
EBV	7.3	2.3	-3.7	-0.5	14	29	40	32
Acc	49%	40%	77%	75%	59%	59%	62%	57%
	MILK	SS	EMA	RIB	RUMP	RBY	IMF	
	5	1.2	0.9	0.1	0	-0.1	0.5	
	60%	59%	38%	40%	38%	40%	37%	

Sire: JCR SIR DUKE 041 M509856 (OAU V9856E) (P)

WCR SIR DUKE 761 M269828 (PED -761E) (P)
 VCR SIR DUKE 914 PLD M297007 (PED -914E)
 WCR MISS MAC IV 534 F454628 (PED -534E) (P/S)
 WCR SIR FAB MAC 809 M202427 (OAU -57E) (P)
 WCR MISS MAC 638 F774464 (PED -4464E)
 WCR MISS L06 419 F703603 (PED -3603E)

Dam: DSK T100 BEATRIX Y18 (DSK Y18E)

HUELVA FF2392101501 (OAF M501F)
 AYR HUELVA'S HUSTLER (AYR T100E)
 AYR FRANCO'S HELENE (AYR L21E)
 TIRRIKE ROCKET (RES R35E)
 DSK BEATRIX V1 (DSK V1E) (P)
 PEARL CHAROLAIS BEATRIX S9E (KHS S9E) (P)

You know you've got a good one when an aged cow can present herself the way F1 does & with a great calf at foot & re-joined again. A unique pedigree with Sir Duke 041 only used by Moongool & DSK. A big, roomy, deep sided, easy keeping cow with a bull calf at foot that matches. Has a daughter, M75 (Lot 28) in the sale that has bred well to this point. An excellent 3 in 1 unit not to be missed with this lot.

Stylish, white, polled bull calf DSK R51E, born 25/10/2020 & sired by ANC Kind K155F. Depastured with ANC Kind K155F from 26/11/2020 to 17/1/21 then DSK Prince P48E from 17/1/21 to 2/2/21.

Purchaser: Price: \$



DSK T100 Red Emperor Y13

Ayr Huelva's Hustler son purchased by Moongool after winning Supreme Champion at the Charolais National in 2005



DSK R51E calf at foot Lot 8

LOT 9

DSK E18 READY G43E (P)

Heterozygous Poll

Herd Ident: DSK G43E

Born: 6/10/2011

Colour: White



March 2021 Australasian Charolais BREEDPLAN Analysis

	CE DIR	CE DTR	GL	BW	200	400	600	MAT
EBV	-1.1	6.3	-1.7	0	12	25	33	32
Acc	41%	36%	49%	54%	50%	50%	50%	46%
	MILK	SS	EMA	RIB	RUMP	RBY	IMF	
	7	1.2	0.2	0	0	-0.2	-0.3	
	52%	48%	38%	43%	43%	41%	38%	

Sire: DSK EDGE IT TO SLIPS E18 (DSK E18E) (P)

LT WESTERN SPUR 2061 PLD M645786 (OAU X2061E) (P)
 LT WESTERN EDGE 4057 PLD M686616 (OAU Z6616E) (P)
 LT DUCHESS OF MAC 7076 P F792993 (PED -2993E)
 GUNNADOO NUGGET N166D R/F (GN1 N166D)
 DSK GN JULIETTE U1E (DSK U1E) (P)
 ST ANTONIO JULIETTE (MGB S2E) (P)

Dam: KNOWLDALE B0042 (NKI B42E)

FERNVALE TRAPPER (FEN T50E)
 ROSEDALE (MR Z2E)
 ROSEDALE GEORGETTE T11 (MR T11E) (P)
 MINNIE VALE SUNDANCE (SGS S31E)
 MOONGOOL READY 3 (DP2 Z11E)
 MOONGOOL READY (DP2 R22E) (P)

G43 has been an honest breeder over time with a top heifer in the sale, Q3 (Lot 95). An impressive pedigree with Sundance, Trapper, Nugget & Western Edge. A powerful & stylish polled bull calf at foot, DSK R39E by Temana Golden Logie born 19/9/2020. A very classy 3 in 1 unit with quick return in her top bull calf selling by her side.

AI'd to Temana Golden Logie G66E on the 10/11/2020.

Depastured with ANC Kind from 26/11/20 to 17/1/21 then DSK Prince P48E from 17/1/21 to 2/2/21.

Purchaser: Price: \$

LOT 10

DSK WML GINA N27E (AI)

Herd Ident: DSK N27E

Born: 7/07/2017

Colour: White

Sire Verified

ABC LATORO 263G MC214167 (PED -4167E)
 SPARROWS DURANGO 585P PMC289528 (PED -9528E)
 SPARROWS BLANCHE 585G PFC257603 (PED -7603E)

Sire: WINN MANS LANZA 610S PMC307395 (OAC B7395E) (P)

MERIT 5133E PMC183791 (PED -3791E)
 WINN MAN MERIT 036K PFC317547 (PED -7547E)
 MERIT SMOOTHIE 8073H PFC268063 (PED -8063E)

MOONGOOL WINCHESTER (DP2 W300E)
 MOONGOOL ENCORE (DP2 E438E) (P)
 TEMANA GLORIA V14 (TJ V14E)

Dam: DSK ME GINA K32E (DSK K32E) (P)

WATERFORD UNCLE SAM (WET U30E) (P)
 NANDILLYAN A57E (F A57E) (P)
 NANDILLYAN ZIG 8 (F W3E)



N27 is a classy first calver who has really put the goods on the ground with her bull calf that follows as Lot 10A.

Her dam, K32 (Lot 76) is one of our best breeders with another daughter, P73 (Lot 48) & bull DSK R9E (Lot 78), in the sale.

When you have a first calver that achieves a high standard with her first calf you know there is a big future ahead in her breeding life.



DSK TGL Gina P73E (Lot 48)



DSK K25 Royal Flush R9E (Lot 78)

Al'd to SCR Triumph 10/11/20.

De-pastured to ANC Kind from 26/11/20 to 17/1/21 then DSK Prince P48E from 17/1/21 to 2/2/21

March 2021 Australasian Charolais BREEDPLAN Analysis

	CE DIR	CE DTR	GL	BW	200	400	600	MAT
EBV	6.8	-4.3	-5.5	-1.2	14	28	43	37
Acc	48%	45%	69%	60%	54%	53%	54%	50%
	MILK	SS	EMA	RIB	RUMP	RBY	IMF	
	12	2.5	0.6	0.1	-0.2	0	0	
	51%	52%	39%	44%	44%	41%	39%	

Purchaser:

Price: \$

LOT 10A

DSK LTV ROVER R19E (AI) (P/S)

Herd Ident: DSK R19E

Born: 25/07/2020

Colour: White

LT LEDGER 0332 M791626 (OAU F3168E) (P)
 LT SUNDANCE 2251 M820210 (PED H2251E) (P)
 LT BALLET 9219 (OAU E7686E) (P)

Sire: LT VISTA 5319 M866840 (OAU L5319E) (P)

LT LONG DISTANCE 9001 M780143 (OAU E143E) (P)
 LT ATHENA 2040 F1156343 (PED H2040E) (P)
 LT BLUE ATHENA 0331 F1124401 (PED F331E) (P)

SPARROWS DURANGO 585P PMC289528 (PED -9528E)
 WINN MANS LANZA 610S PMC307395 (OAC B7395E) (P)
 WINN MAN MERIT 036K PFC317547 (PED -7547E)

Dam: DSK WML GINA N27E (DSK N27E)

MOONGOOL ENCORE (DP2 E438E) (P)
 DSK ME GINA K32E (DSK K32E) (P)
 NANDILLYAN A57E (F A57E) (P)



DSK ME Gina K32E (Lot 76)



Strong bone & Power in this growthy calf. A powerful, polled (very slight scurr) sire in the making. Plenty of length with good skin & hair type. Stud sire potential or top end commercial bull. Very strong maternal line of this calf with K32 & Lanza & from our extremely feminine & consistently excellent Gina cow family.

March 2021 Australasian Charolais BREEDPLAN Analysis

	CE DIR	CE DTR	GL	BW	200	400	600	MAT
EBV	9.2	-2.2	-5.4	-2.6	12	24	30	16
Acc	35%	29%	69%	44%	35%	36%	36%	34%
	MILK	SS	EMA	RIB	RUMP	RBY	IMF	
	12	2.1	0.7	1.5	1.7	-1.2	0.6	
	32%	34%	26%	31%	31%	28%	27%	

Purchaser:

Price: \$

LOT 11

DSK TGL TILLY N40E (P)

Heterozygous Poll

Herd Ident: DSK N40E

Born: 19/08/2017

Colour: White

Sire Verified

This first calver was tagged to enter our donor program due to the power of her pedigree & just how strong & stylish she has always been. Her dam, B443 was a top cow with an excellent udder & was only sold during the drought as she had produced N40 for us & we had to sacrifice the older females.

DSK TGL Milestone M65 was a powerful, thick made sire & full sibling to Tilly N40 & featured in our 2018 bull sale.

N40 has proven with her first calf, the big future she has in front of her.

Al'd to Palgrove Hallmark on 10/11/2020

Depastured with ANC Kind K155F from 26/11/2020 to 17/1/21 then DSK Prince P48 from 17/1/21 to 2/2/21.

Sire: TEMANA GOLDEN LOGIE G66E (TJ G66E) (P)

TEMANA XOROX (TJ X77E)
YACCAMOO COWBOY (PIK C15E) (P)
YACCAMOO (PIK X20E) (P)
MEILLARD RJ 7196103834 (OAF R7196F)
TEMANA X104 (TJ X104E)
TEMANA LORETTA (TJ L78E) (P/S)

Dam: MOONGOOL TILLY 6 (DP2 B443E)

CARABINIER 71357 C33 (IAF C6041F)
SEDALIA VICTORY FT109 (DEG V7F)
SEDALIA QUEEN ANNE (DEG Q3F)
CALOONA PARK NIKE (LSF N2E)
MOONGOOL TILLY (DP2 T99E)
MOONGOOL QUALIFY (DP2 Q16D)



DSK TGL Milestone M65E

March 2021 Australasian Charolais BREEDPLAN Analysis

	CE DIR	CE DTR	GL	BW	200	400	600	MAT
EBV	1	-11.8	0.9	1.2	7	15	22	35
Acc	47%	42%	48%	61%	52%	52%	55%	49%
	MILK	SS	EMA	RIB	RUMP	RBY	IMF	
	4	0.7	1.8	-0.3	-0.5	0.5	0.2	
	45%	52%	36%	41%	40%	38%	35%	

Purchaser:

Price: \$

LOT 11A

DSK LTV RANGER R20E (AI) (P)

Herd Ident: DSK R20E

Born: 27/07/2020

Colour: White

Sire: LT VISTA 5319 M866840 (OAU L5319E) (P)

LT LEDGER 0332 M791626 (OAU F3168E) (P)
LT SUNDANCE 2251 M820210 (PED H2251E) (P)
LT BALLET 9219 (OAU E7686E) (P)
LT LONG DISTANCE 9001 M780143 (OAU E143E) (P)
LT ATHENA 2040 F1156343 (PED H2040E) (P)
LT BLUE ATHENA 0331 F1124401 (PED F331E) (P)

Dam: DSK TGL TILLY N40E (DSK N40E) (P)

YACCAMOO COWBOY (PIK C15E) (P)
TEMANA GOLDEN LOGIE G66E (TJ G66E) (P)
TEMANA X104 (TJ X104E)
SEDALIA VICTORY FT109 (DEG V7F)
MOONGOOL TILLY 6 (DP2 B443E)
MOONGOOL TILLY (DP2 T99E)

Check out the power & muscling in this young polled calf.

It is evident that this guy will add thickness & muscle to his progeny & extra kilos to boot.



March 2021 Australasian Charolais BREEDPLAN Analysis

	CE DIR	CE DTR	GL	BW	200	400	600	MAT
EBV	7	-5.7	-2.1	-1.4	8	17	20	15
Acc	34%	28%	40%	40%	34%	36%	36%	33%
	MILK	SS	EMA	RIB	RUMP	RBY	IMF	
	8	1.2	1.3	1.3	1.6	-0.9	0.7	
	30%	33%	25%	29%	29%	27%	25%	

Purchaser:

Price: \$

LOT 12

DSK TGL FLOSSY M8E (P/S) (R/F)

Herd Ident: DSK M8E

Born: 22/02/2016

Colour: Red factor

Sire Verified

Sire: TEMANA GOLDEN LOGIE G66E (TJ G66E) (P)

TEMANA XOROX (TJ X77E)
YACCAMOO COWBOY (PIK C15E) (P)
YACCAMOO (PIK X20E) (P)

MEILLARD RJ 7196103834 (OAF R7196F)
TEMANA X104 (TJ X104E)
TEMANA LORETTA (TJ L78E) (P/S)

HUELVA FF2392101501 (OAF M501F)
AYR HUELVA'S HUSTLER (AYR T100E)
AYR FRANCO'S HELENE (AYR L21E)

Dam: DSK AH FLOSSY C57E (DSK C57E)

PINNAROO RED RULER FM178 (BAA P89F)
PINNAROO RED FAIRY FLOSS R/F (BAA S74E)
PINNAROO NOBLE LADY (BAA N102E)

This is a front paddock, red factor cow that has bred well for us to date. Has an excellent red factor daughter, DSK Q28 (Lot 87) who has an impressive outlook. M8's dam, C57 was a big, but feminine cow & was a full sister to DSK Yellowstone who was sold to Palgrove as a yearling. M8 is a long bodied, strong spined female with a good udder & a stunning cream heifer calf at foot, DSK S17E, born 23/2/21 sired by DSK Kappa K25E.

M8 sells unjoined.



March 2021 Australasian Charolais BREEDPLAN Analysis

	CE DIR	CE DTR	GL	BW	200	400	600	MAT
EBV	0.5	-2.5	0.2	1.6	10	24	39	54
Acc	45%	40%	47%	64%	58%	61%	65%	57%
	MILK	SS	EMA	RIB	RUMP	RBV	IMF	
	8	1.2	1.4	-1.6	-2.2	1.4	0	
	53%	54%	44%	58%	58%	53%	45%	

Purchaser: Price: \$

LOT 13

DSK TGL GORGEOUS M10E (P) (R/F) (TW)

Homozygous Poll

Herd Ident: DSK M10E

Born: 17/02/2016

Colour: Red factor

Sire Verified

Sire: TEMANA GOLDEN LOGIE G66E (TJ G66E) (P)

TEMANA XOROX (TJ X77E)
YACCAMOO COWBOY (PIK C15E) (P)
YACCAMOO (PIK X20E) (P)

MEILLARD RJ 7196103834 (OAF R7196F)
TEMANA X104 (TJ X104E)
TEMANA LORETTA (TJ L78E) (P/S)

CCR SURESHOT 1107F7 ET M456598 (OAU R1107E) (P)
VENTURON CRUSTY DEMON (VE7 C5E) (P)
LINKLETTER A7E (LJAA7E)

Dam: VENTURON GORGEOUS (VE7 G8E) (P)

MD SENTINAL RULER G1520 M509416 (OAU S9416E) (P/S)
VENTURON ELLA (VE7 E5E) (P)
VENTURON CHARLOTTE (VE7 C4E)

Power & quality in the pedigree of M10 who is a red factor, homo polled female of great type with tremendous capacity & muscle for a very feminine cow. This young cow passes a lot of performance to her progeny which you would expect with the parentage of dam, G8 being a Royal show champion & sire Golden Logie having sired many Royal show Champions. M10 was the Reserve Intermediate Champion at the 2017 Charolais National Showcase.

She sells with a very stout red factor bull calf at foot, DSK S12E born 18/2/21 & sired by SVY Pilgrim. M10 sells unjoined.



March 2021 Australasian Charolais BREEDPLAN Analysis

	CE DIR	CE DTR	GL	BW	200	400	600	MAT
EBV	-0.2	-2.1	-2.3	1.5	15	28	44	56
Acc	44%	40%	48%	61%	56%	59%	58%	52%
	MILK	SS	EMA	RIB	RUMP	RBV	IMF	
	6	1.1	1.2	0.7	1	-0.5	0.4	
	44%	53%	44%	56%	56%	52%	45%	

Purchaser: Price: \$

LOT 14

DSK TGL FLOSSY M50E (P) (R/F)

Homozygous Poll

Herd Ident: DSK M50E

Born: 4/07/2016

Colour: Red factor

Sire Verified

Sire: TEMANA GOLDEN LOGIE G66E (TJ G66E) (P)

TEMANA XOROX (TJ X77E)
YACCAMOO COWBOY (PIK C15E) (P)
YACCAMOO (PIK X20E) (P)

MEILLARD RJ 7196103834 (OAF R7196F)
TEMANA X104 (TJ X104E)
TEMANA LORETTA (TJ L78E) (P/S)

LT WESTERN SPUR 2061 PLD M645786 (OAU X2061E) (P)
LT WESTERN EDGE 4057 PLD M686616 (OAU Z6616E) (P)
LT DUCHESS OF MAC 7076 P F792993 (PED -2993E)

Dam: DSK EDGE FLOSSY E50E (DSK E50E) (P)

LT WYOMING WIND 4020 PLD M411450 (OAU P4020E) (P)
DSK WW FLOSSY A25E (DSK A25E) (P)
PINNAROO RED FAIRY FLOSS R/F (BAA S74E)

M50 is another Logie G66 eye catching daughter displaying a lot of length with capacity in a very feminine package. Dam, E50, has 3 outstanding daughters in the sale, N70 (Lot 7), & J93 (Lot 74) being the other 2. M50 won her classes at Youth Stampede, National Showcase & Brisbane 2017. Her last calf, DSK R11E will be on display in the sale bull pen. With strength of pedigree & type, M50 should breed some special progeny. Polled, red factor, heifer calf at foot, DSK S14E born 19/2/21, sired by DSK Kappa K25E. M50 sells unjoined.



March 2021 Australasian Charolais BREEDPLAN Analysis

	CE DIR	CE DTR	GL	BW	200	400	600	MAT
EBV	2.2	-5.9	-2.4	0.7	14	32	51	56
Acc	45%	41%	53%	62%	57%	59%	64%	56%
	MILK	SS	EMA	RIB	RUMP	RBV	IMF	
	7	2.6	0.4	0.9	1.2	-0.9	0.1	
	51%	54%	44%	55%	55%	50%	45%	

Purchaser: Price: \$

LOT 15

DSK TGL KATRINA L81E (R/F)

Herd Ident: DSK L81E

Born: 1/11/2015

Colour: Red factor

TEMANA XOROX (TJ X77E)
YACCAMOO COWBOY (PIK C15E) (P)
YACCAMOO (PIK X20E) (P)

Sire: TEMANA GOLDEN LOGIE G66E (TJ G66E) (P)

MEILLARD RJ 7196103834 (OAF R7196F)
TEMANA X104 (TJ X104E)
TEMANA LORETTA (TJ L78E) (P/S)

LT WESTERN SPUR 2061 PLD M645786 (OAU X2061E) (P)
LT WESTERN EDGE 4057 PLD M686616 (OAU Z6616E) (P)
LT DUCHESS OF MAC 7076 P F792993 (PED -2993E)

Dam: DSK EDGE KATRINA E87E (DSK E87E) (P)

AIRLIE QUAMBONE (A1S Q307E)
AIRLIE KATRINA U139E R/F (A1S U139E) (P)
AIRLIE KATRINA R85E (A1S R85E) (P)

A special cow & calf unit with a quality pedigree. A moderated framed, red factor, polled female with plenty of thickness & capacity. A Golden Logie daughter bred up from Warren Miller's select female from the highly regarded Airlie Charolais herd. L81 has correct structure with commercial focus & an excellent udder.

An exciting white, polled bull calf at foot, DSK S13E, born 18/2/21 & sired by Venturon Crusty Demon C5E. This is a great young calf that could go places showing loads of potential.

Sells unjoined.

Purchaser: Price: \$



March 2021 Australasian Charolais BREEDPLAN Analysis

	CE DIR	CE DTR	GL	BW	200	400	600	MAT
EBV	0.1	-6.1	-3	0.3	8	18	27	33
Acc	46%	41%	51%	71%	56%	56%	58%	54%
	MILK	SS	EMA	RIB	RUMP	RBV	IMF	
	9	1.4	0.5	0.2	0.2	-0.3	0.1	
	52%	54%	38%	43%	43%	41%	38%	

LOT 16

DSK TGL GORGEOUS N15E (P)

Herd Ident: DSK N15E

Born: 20/04/2017

Colour: White

Heterozygous Poll

TEMANA XOROX (TJ X77E)
YACCAMOO COWBOY (PIK C15E) (P)
YACCAMOO (PIK X20E) (P)

Sire: TEMANA GOLDEN LOGIE G66E (TJ G66E) (P)

MEILLARD RJ 7196103834 (OAF R7196F)
TEMANA X104 (TJ X104E)
TEMANA LORETTA (TJ L78E) (P/S)

CCR SURESHOT 1107F7 ET M456598 (OAU R1107E) (P)
VENTURON CRUSTY DEMON (VE7 C5E) (P)
LINKLETTER A7E (LJAA7E)

Dam: VENTURON GORGEOUS (VE7 G8E) (P)

MD SENTINAL RULER G1520 M509416 (OAU S9416E) (P/S)
VENTURON ELLA (VE7 E5E) (P)
VENTURON CHARLOTTE (VE7 C4E)

Dam Verified

Here is a young cow with a huge potential. N15 is a white, polled female from Venturon Gorgeous G8 (Lot 29), who was Grand Champion at Sydney Royal in 2014. N15 is a maternal sister to our much loved & proven DSK sire, Kappa K25E. Sired by Golden Logie, makes a powerful & predictable pedigree. This long & deep bodied young female has her 2nd calf that sells as the following lot & is a real gem of a Gorgeous heifer.

Al'd to ANC Kind K155F 12/12/2020

Depastured to ANC Kind K155F from 14/12/2020 to 17/1/21

Purchaser: Price: \$



March 2021 Australasian Charolais BREEDPLAN Analysis

	CE DIR	CE DTR	GL	BW	200	400	600	MAT
EBV	0	0.3	-2.2	1.8	16	30	46	57
Acc	46%	41%	48%	59%	51%	52%	54%	48%
	MILK	SS	EMA	RIB	RUMP	RBV	IMF	
	6	1	1.3	0.2	0.3	0	0.3	
	44%	52%	38%	46%	46%	43%	39%	

LOT 16A

DSK KIND GORGEOUS R45E (P)

Herd Ident: DSK R45E

Born: 11/10/2020

Colour: White

ANC BUDAPEST (ANC B556F) (P)
ANC GUSTAV (ANC G218F) (P)
ANC ZENA (ANC Z80F)

Sire: ANC KIND (ANC K155F) (P)

ANC NABIAC'S ELDER (ANC Y512F)
ANC ISABEAU (ANC A156F)
ANC FRIAR'S ISABEAU (ANC X116F)
YACCAMOO COWBOY (PIK C15E) (P)
TEMANA GOLDEN LOGIE G66E (TJ G66E) (P)
TEMANA X104 (TJ X104E)

Dam: DSK TGL GORGEOUS N15E (DSK N15E) (P)

VENTURON CRUSTY DEMON (VE7 C5E) (P)
VENTURON GORGEOUS (VE7 G8E) (P)
VENTURON ELLA (VE7 E5E) (P)

Show Prospect Heifer!! Absolutely GORGEOUS !!

What a pedigree in this stunning heifer. G8, Golden Logie, and Kind.

The great's of the DSK herd combine to produce this beautiful, high performance young female.

With the first Kind heifers calved down & showing such huge potential, this heifer calf will surely have to kick some big goals in her bright future.

Purchaser: Price: \$



March 2021 Australasian Charolais BREEDPLAN Analysis

	CE DIR	CE DTR	GL	BW	200	400	600	MAT
EBV	-1.7	-1	-1.2	1.8	11	22	33	43
Acc	32%	27%	31%	42%	36%	37%	37%	33%
	MILK	SS	EMA	RIB	RUMP	RBV	IMF	
	4	0.4		-0.8	-1.3	1.2		
	27%	33%		29%	29%	26%		

LOT 17

DSK WML KIT N33E (AI) (P)

Heterozygous Poll

Herd Ident: DSK N33E

Born: 15/07/2017

Colour: White



March 2021 Australasian Charolais BREEDPLAN Analysis

	CE DIR	CE DTR	GL	BW	200	400	600	MAT
EBV	1.8	-17.6	-1.7	0.1	13	25	38	39
Acc	48%	45%	69%	60%	53%	52%	54%	50%
	MILK	SS	EMA	RIB	RUMP	RBV	IMF	
	9	2.1	0.4	-0.1	-0.5	0	0	
	49%	52%	39%	44%	44%	41%	39%	

Sire: WINN MANS LANZA 610S PMC307395 (OAC B7395E) (P)

Sire Verified

ABC LATORO 263G MC214167 (PED -4167E)
SPARROWS DURANGO 585P PMC289528 (PED -9528E)
SPARROWS BLANCHE 585G PFC257603 (PED -7603E)
MERIT 5133E PMC183791 (PED -3791E)
WINN MAN MERIT 036K PFC317547 (PED -7547E)
MERIT SMOOTHIE 8073H PFC268063 (PED -8063E)

YACCAMOO COWBOY (PIK C15E) (P)
TEMANA GOLDEN LOGIE G66E (TJ G66E) (P)
TEMANA X104 (TJ X104E)

Dam: DSK TGL KIT K65E (DSK K65E) (P)

GREENWOOD XPLOSION (TSP X32E) (P)
MINNIE-VALE KIT B115E (SGS B115E) (P)
MINNIE-VALE KIT W8E (SGS W8E)

N33 is a female of the future & with maturity, she will improve in volume & capacity. She has already proven that she has what it takes to improve on herself with proof on the ground. A young female raised in tough drought conditions & doing a great job on her first calf.

Her heifer calf, DSK R23E that sells as the next lot (Lot 17A), is a beautiful show & future breeding prospect.

Interesting pedigree with Lanza over a Golden Logie female.

AI'd to ANC Kind K155F 10/11/2020

Depastured with ANC Kind K155F from 26/11/2020 to 17/1/21

then DSK Prince P48E from 17/1/21 to 2/2/21

Purchaser:

Price: \$

LOT 17A

DSK LTV KIT R23E (AI) (P/S)

Herd Ident: DSK R23E

Born: 6/08/2020

Colour: White



LT LEDGER 0332 M791626 (OAU F3168E) (P)
LT SUNDANCE 2251 M820210 (PED H2251E) (P)
LT BALLET 9219 (OAU E7686E) (P)

Sire: LT VISTA 5319 M866840 (OAU L5319E) (P)

LT LONG DISTANCE 9001 M780143 (OAU E143E) (P)
LT ATHENA 2040 F1156343 (PED H2040E) (P)
LT BLUE ATHENA 0331 F1124401 (PED F331E) (P)

SPARROWS DURANGO 585P PMC289528 (PED -9528E)
WINN MANS LANZA 610S PMC307395 (OAC B7395E) (P)
WINN MAN MERIT 036K PFC317547 (PED -7547E)

Dam: DSK WML KIT N33E (DSK N33E) (P)

TEMANA GOLDEN LOGIE G66E (TJ G66E) (P)
DSK TGL KIT K65E (DSK K65E) (P)
MINNIE-VALE KIT B115E (SGS B115E) (P)

Stunning Show Prospect !!

R23 is a young heifer, correct in her structure with a lot of muscle content & a feminine outlook.

A real headturner in the paddock with a strong, polled head & stylish outlook.

Beautifully balanced, she stands up & shows herself off on most occasions. A real camera hogg.

We have found these Vista calves to be very quiet natured.

March 2021 Australasian Charolais BREEDPLAN Analysis

	CE DIR	CE DTR	GL	BW	200	400	600	MAT
EBV	1.2	-9.8	-1.2	-1.4	11	22	29	20
Acc	35%	29%	69%	44%	35%	36%	36%	34%
	MILK	SS	EMA	RIB	RUMP	RBV	IMF	
	11	1.7	0.6	1.4	1.6	-1.2	0.5	
	31%	34%	26%	31%	30%	28%	26%	

Purchaser:

Price: \$

LOT 18

DSK K25 POLLY N39E (P)

Heterozygous Poll

Herd Ident: DSK N39E

Born: 3/08/2017

Colour: White

Sire Verified

N39 is a top prospect for a top end breeder or donor in years to come. Making a good fist of the job with her show prospect heifer (selling as Lot 18A) being her first calf after growing & developing in some very tough seasons.

Lovely lines in an extremely feminine & stylish moderate package. First class udder & lovely teat size & setting. Very correct & really looks like a special breeder. Beautiful skin & hair.

A young Kappa K25 female from the DSK Polly family which is developing into a dominant line.

These Kappa females are really having an impact as they develop.

AI'd to Temana Golden Logie G66E 10/11/2020

Depastured with ANC Kind K155F from 26/11/2020 to 17/1/21 then DSK Prince P48E from 17/1/21 to 2/2/21.



SVY PIONEER 402P MC288416 (PED -8416E)
SVY PILGRIM PLD 655S MC303031 (OAC B3031E) (P)
HFCC FRENCHKISS 919J PFC269584 (PED -9584E)

Sire: DSK PGRM KAPPA K25E (DSK K25E) (P)

VENTURON CRUSTY DEMON (VE7 C5E) (P)
VENTURON GORGEOUS (VE7 G8E) (P)
VENTURON ELLA (VE7 E5E) (P)
FERNVALE TRAPPER (FEN T50E)

ROSEDALE (MR Z2E)
ROSEDALE GEORGETTE T11 (MR T11E) (P)

Dam: KNOWLDALE B0043 (NKI B43E)

TEMANA T74E (TJ T74E)
MOONGOOL Z12 (DP2 Z12E)
BUNYA-VALE T9E (BYV T9E)

March 2021 Australasian Charolais BREEDPLAN Analysis

	CE DIR	CE DTR	GL	BW	200	400	600	MAT
EBV	-1.8	5.8	-2.5	1.6	19	34	51	59
Acc	41%	37%	45%	51%	46%	46%	46%	43%

	MILK	SS	EMA	RIB	RUMP	RBY	IMF
	8	1.5	1.3	0.1	0.2	0	0.2
	44%	44%	33%	39%	39%	36%	33%

Purchaser:

Price: \$

LOT 18A

DSK KAPPA POLLY R26E (P)

Herd Ident: DSK R26E

Born: 16/08/2020

Colour: White

Show Prospect Heifer !!

A long bodied, smooth made & super feminine heifer who is a real looker.

You know genetics are strong when you can line breed like this & end up with such a top class heifer.

The AI was supposed to work on these ones as our heifer back up options were limited.

A well structured heifer that will work with a variety of bulls & types when bred.

SVY PIONEER 402P MC288416 (PED -8416E)
SVY PILGRIM PLD 655S MC303031 (OAC B3031E) (P)
HFCC FRENCHKISS 919J PFC269584 (PED -9584E)

Sire: DSK PGRM KAPPA K25E (DSK K25E) (P)

VENTURON CRUSTY DEMON (VE7 C5E) (P)
VENTURON GORGEOUS (VE7 G8E) (P)
VENTURON ELLA (VE7 E5E) (P)

SVY PILGRIM PLD 655S MC303031 (OAC B3031E) (P)
DSK PGRM KAPPA K25E (DSK K25E) (P)
VENTURON GORGEOUS (VE7 G8E) (P)

Dam: DSK K25 POLLY N39E (DSK N39E) (P)

ROSEDALE (MR Z2E)
KNOWLDALE B0043 (NKI B43E)
MOONGOOL Z12 (DP2 Z12E)

March 2021 Australasian Charolais BREEDPLAN Analysis

	CE DIR	CE DTR	GL	BW	200	400	600	MAT
EBV	-1.9	3.9	-3.6	1.9	23	38	57	66
Acc	42%	39%	50%	51%	48%	48%	48%	44%

	MILK	SS	EMA	RIB	RUMP	RBY	IMF
	7	1.6	1.2	0.5	0.6	-0.3	0.3
	42%	47%	36%	42%	42%	39%	36%



Purchaser:

Price: \$

LOT 19

DSK K25 FLOSSY N64E (AI) (R/F)

Herd Ident: DSK N64E

Born: 13/09/2017

Colour: Red factor

SVY PIONEER 402P MC288416 (PED -8416E)
SVY PILGRIM PLD 655S MC303031 (OAC B3031E) (P)
HFCC FRENCHKISS 919J PFC269584 (PED -9584E)

Sire: DSK PGRM KAPPA K25E (DSK K25E) (P)

VENTURON CRUSTY DEMON (VE7 G5E) (P)
VENTURON GORGEOUS (VE7 G8E) (P)
VENTURON ELLA (VE7 E5E) (P)

TREPIDENT 8582101412 (OAF X8582F)
INDIANA 0393112617 (OAF N393F)
TRISTESSE 5882122145 (PED -5882F)

Dam: DSK INDI FLOSSY G21E (DSK G21E)

PINNAROO RED RULER FM178 (BAA P89F)
PINNAROO RED FAIRY FLOSS R/F (BAA S74E)
PINNAROO NOBLE LADY (BAA N102E)

Sire Verified

You may be tempted to walk past this first calver but when you see the heifer calf at foot that this Flossy female has produced on her first try you will stop & look deeper.

A young, red factor, Kappa female who was reared through tough times & putting all her effort into her stunning heifer calf who sells at Lot 19A.

Dam, G21 was a full flush sister to G23 (Lot 75) & a direct daughter of our foundation DSK Flossy family founder, Pinnaroo Red Fairy Floss S74E that we bought along with Pinnaroo Red Trendie S81E & Glendyr Viola V4E at the Glendyr dispersal in 2002.

N64 is structurally sound, with dimension throughout the hindquarter & a neat udder & teat setup.

Loads of extension & beautiful angularity in this young cow.

This young female will breed well above herself as evident in her first effort.

AI'd to SCR Triumph on 10/11/2020

Depastured with ANC Kind K155F from 26/11/2020 to 17/1/21 then DSK Prince P48E from 17/1/21 to 2/2/21



March 2021 Australasian Charolais BREEDPLAN Analysis

	CE DIR	CE DTR	GL	BW	200	400	600	MAT
EBV	-6.5	4.4	-2.3	1.4	21	35	50	67
Acc	44%	41%	71%	55%	49%	50%	50%	46%

	MILK	SS	EMA	RIB	RUMP	RBY	IMF
	9	0.7	1.8	0	-0.2	0.4	0
	45%	52%	38%	43%	42%	40%	37%

Purchaser:

Price: \$

LOT 19A

DSK LTV FLOSSY R18E (AI) (P) (R/F)

Herd Ident: DSK R18E

Born: 21/07/2020

Colour: Red factor

LT LEDGER 0332 M791626 (OAU F3168E) (P)
LT SUNDANCE 2251 M820210 (PED H2251E) (P)
LT BALLETT 9219 (OAU E7686E) (P)

Sire: LT VISTA 5319 M866840 (OAU L5319E) (P)

LT LONG DISTANCE 9001 M780143 (OAU E143E) (P)
LT ATHENA 2040 F1156343 (PED H2040E) (P)
LT BLUE ATHENA 0331 F1124401 (PED F331E) (P)

SVY PILGRIM PLD 655S MC303031 (OAC B3031E) (P)
DSK PGRM KAPPA K25E (DSK K25E) (P)
VENTURON GORGEOUS (VE7 G8E) (P)

Dam: DSK K25 FLOSSY N64E (DSK N64E)

INDIANA 0393112617 (OAF N393F)
DSK INDI FLOSSY G21E (DSK G21E)
PINNAROO RED FAIRY FLOSS R/F (BAA S74E)



March 2021 Australasian Charolais BREEDPLAN Analysis

	CE DIR	CE DTR	GL	BW	200	400	600	MAT
EBV	5.9	2.6	-4.2	-1.4	15	27	34	31
Acc	34%	28%	68%	42%	34%	35%	35%	32%

	MILK	SS	EMA	RIB	RUMP	RBY	IMF
	11	1.2	1.2	1.4	1.7	-1	0.6
	29%	34%	26%	30%	30%	28%	26%

So Sweet !!

Show Prospect Heifer !!

What can you say. Beautiful, Lovely. So much more. An absolute eye catcher to everyone who see's her & when you look into her pedigree & self, your first impression is justified.

Femininity, depth, volume & softness are her features that appeal in this quiet natured heifer. No doubt a star of the future.

Purchaser:

Price: \$

LOT 20

DSK EXC JULIETTE F75E (AI) (ET) (P)

Heterozygous Poll

Herd Ident: DSK F75E

Born: 6/12/2010

Colour: White

TAUPIN M 58270 (ZZF X1293F)
 VAINQUEUR V03 71105 V03 (ZZF V3F)
 MEGERE F 45917 (ZZF X463F)

Sire: EXCALIBUR FMC423 M64617 (IAC E6084F)

PHARE M 24167 (ZZF X1183F)
 URSULE 5869351 (ZZF X677F)
 OEILLADE F 59917 (ZZF X704F)

GUNNADOO KING K144D (GN1 K144D)
 GUNNADOO NUGGET N166D R/F (GN1 N166D)
 PALGROVE BRIDGETTE 2 (PK B2D)

Dam: DSK GN JULIETTE U1E (DSK U1E) (P)

ST ANTONIO BRUCE LEE (MGB N3E) (P)
 ST ANTONIO JULIETTE (MGB S2E) (P)
 MANDALONG RANCHES K50E (RP K50E)



Our Front Cover Cow. Good cows just last forever & some look better with age. F75 is still sound as a bell & breeding the house down. Check out her DSK Max M69 daughter, Q19 (Lot 86) who has perfect structure, length of body & looks to be a star of the future. Full sibling embryo's to F75 sell as Lots 117A & 117B. F75 is a maternal sister to DSK Red Emperor Y13E who was a Grand Champion at the 2005 Charolais National & 2006 Melbourne Royal Charolais feature show & sold to Moongool stud. F75 is the dam of DSK TGL M16 M6E who was Junior under 12 Class winner, Sydney Royal 2017. He is pictured on page 76. Exceptional white polled heifer calf, DSK R50E born 19/10/2020. If you are serious about great females in the Charolais business, don't overlook this very classy unit. Proven pedigree in this cow & she has produced exceptional quality many times herself. AI'd to Temana Golden Logie G66E on 12/12/2020. Depastured with DSK Prince P48E from 16/12/2020 to 2/2/21.

March 2021 Australasian Charolais BREEDPLAN Analysis

	CE DIR	CE DTR	GL	BW	200	400	600	MAT
EBV	2.9	1.7	-1.5	-0.3	12	23	25	29
Acc	59%	57%	61%	68%	64%	64%	64%	61%
	MILK	SS	EMA	RIB	RUMP	RBV	IMF	
	4	-0.1	2.2	-0.6	-0.8	0.6	0.7	
	67%	61%	50%	55%	55%	53%	48%	

Purchaser:

Price: \$



DSK T100 Red Emperor Y13E



DSK WW Wendy A10E

LOT 21

DSK WML WENDY M20E (AI) (ET) (P) (R/F)

Heterozygous Poll

Herd Ident: DSK M20E

Born: 5/03/2016

Colour: Red factor

ABC LATORO 263G MC214167 (PED -4167E)
 SPARROWS DURANGO 585P PMC289528 (PED -9528E)
 SPARROWS BLANCHE 585G PFC257603 (PED -7603E)

Sire: WINN MANS LANZA 610S PMC307395 (OAC B7395E) (P)

Sire Verified

MERIT 5133E PMC183791 (PED -3791E)
 WINN MAN MERIT 036K PFC317547 (PED -7547E)
 MERIT SMOOTHIE 8073H PFC268063 (PED -8063E)

AYR HUELVA'S HUSTLER (AYR T100E)
 DSK RED EMPEROR Y13E (DSK Y13E) (P)
 DSK GN JULIETTE U1E (DSK U1E) (P)

Dam: DSK RE WENDY C31E (DSK C31E) (P)

Dam Verified

LT WYOMING WIND 4020 PLD M411450 (OAU P4020E) (P)
 DSK WW WENDY A10E (DSK A10E) (P)
 PINNAROO RED TRENDIE R/F (BAA S81E)



M20 has strength, scale & power second to none in the herd. Cows of this scale are easy to use in a stud because you can use a sire that has traits you look for without worrying about trying to maintain performance. Check out her Kappa K25 heifer, DSK Q6 (Lot 90) who is a lovely, stretchy young female that really appeals. Heifer calf at foot DSK R35E born 14/9/2020 sired by DSK Kappa K25E.

AI'd to SCR Triumph on 10/11/2020.

Depastured with ANC Kind K155F from 26/11/2020 to 17/1/21 then DSK Prince P48E from 17/1/21 to 2/2/21.

Purchaser:

Price: \$

March 2021 Australasian Charolais BREEDPLAN Analysis

	CE DIR	CE DTR	GL	BW	200	400	600	MAT
EBV	4	-1.2	-4.1	-0.5	15	25	35	34
Acc	51%	47%	59%	68%	59%	59%	59%	56%
	MILK	SS	EMA	RIB	RUMP	RBV	IMF	
	8	2.6	0.5	0.9	0.8	-0.6	0.1	
	57%	55%	43%	51%	50%	47%	44%	

LOT 22

DSK TGL FLOSSY L88E (P) (R/F)

Heterozygous Poll

Herd Ident: DSK L88E

Born: 11/11/2015

Colour: Red factor

Sire Verified

Maternal brother to
Flossy L88.



DSK K3 Malt M81E

March 2021 Australasian Charolais BREEDPLAN Analysis

	CE DIR	CE DTR	GL	BW	200	400	600	MAT
EBV	5.7	-3.3	-2.3	-0.6	8	17	30	35
Acc	47%	42%	56%	71%	56%	57%	59%	55%
	MILK	SS	EMA	RIB	RUMP	RBV	IMF	
	10	1.5	1.6	-0.5	-0.8	0.5	0.1	
	50%	60%	41%	46%	45%	44%	41%	

TEMANA XOROX (TJ X77E)
YACCAMOO COWBOY (PIK C15E) (P)
YACCAMOO (PIK X20E) (P)

Sire: TEMANA GOLDEN LOGIE G66E (TJ G66E) (P)

MEILLARD RJ 7196103834 (OAF R7196F)
TEMANA X104 (TJ X104E)
TEMANA LORETTA (TJ L78E) (P/S)

M6 GRID MAKER 104 PET M633377 (OAU W3377E) (P)
EC NO DOUBT 2022 P M685500 (OAU Z2022E) (P)
EC LADY DUKE 2022 P F956614 (PED -2022E) (P)

Dam: DSK ND FLOSSY E025E (DSK E25E) (P)

PINNAROO RED RULER FM178 (BAA P89F)
PINNAROO RED FAIRY FLOSS R/F (BAA S74E)
PINNAROO NOBLE LADY (BAA N102E)

Here is a wonderful style of cow by Golden Logie who shows softness with a good skin & hair type. You have to appreciate the breeding potential in this young female when you see the great type of calf by her side.

Heifer calf at foot, DSK R37E, born 15/9/2020 sired by Venturon Crusty Demon C5E. A stretchy, smooth made heifer who shows plenty of potential as a future breeder.

AI'd to SCR Triumph 10/11/2020

Depastured with ANC Kind K155F from 26/11/2020 to 17/1/21
then DSK Prince P48E from 17/1/21 to 2/2/21.

Purchaser: Price: \$

LOT 23

DSK TGL ESTELLE M58E (AI) (ET)

Herd Ident: DSK M58E

Born: 15/07/2016

Colour: White

Sire Verified

Dam Verified



March 2021 Australasian Charolais BREEDPLAN Analysis

	CE DIR	CE DTR	GL	BW	200	400	600	MAT
EBV	1.5	-6.2	-0.3	0.8	7	15	24	35
Acc	44%	39%	46%	63%	58%	60%	67%	57%
	MILK	SS	EMA	RIB	RUMP	RBV	IMF	
	6	0.7	1.1	-0.3	-0.6	0.1	0.1	
	43%	55%	45%	59%	58%	53%	46%	

TEMANA XOROX (TJ X77E)
YACCAMOO COWBOY (PIK C15E) (P)
YACCAMOO (PIK X20E) (P)

Sire: TEMANA GOLDEN LOGIE G66E (TJ G66E) (P)

MEILLARD RJ 7196103834 (OAF R7196F)
TEMANA X104 (TJ X104E)
TEMANA LORETTA (TJ L78E) (P/S)

MINNIE VALE SUNDANCE (SGS S31E)
MOONGOOL YOKEL (DP2 Y218E)
MOONGOOL ALYSSA 4 (DP2 U68E)

Dam: DSK MY ESTELLE D34E (DSK D34E)

AYR HUELVA'S HUSTLER (AYR T100E)
DSK T100E ESTELLE W5E (DSK W5E)
DSK XIF ESTELLE U6E FT100 (DSK U6E)

The first of 2 full ET sisters of DSK TGL Legacy L34E who was Grand Champion at Sydney & Brisbane Royal shows & the Charolais National Showcase 2016.

A very correct female with wonderful capacity & length. Quiet natured female who raises good calves. Twin bull calf at foot DSK S7E born 14/2/21 sired by Palgrove Hallmark (twin hfr calf born dead). Full ET sister to Lot 24.

M58 will be flushed prior to sale on 27/4/21.

M58 sells unjoined.

Purchaser: Price: \$

LOT 24

DSK TGL ESTELLE M57E (ET)

Herd Ident: DSK M57E

Born: 15/07/2016

Colour: White



March 2021 Australasian Charolais BREEDPLAN Analysis

	CE DIR	CE DTR	GL	BW	200	400	600	MAT
EBV	0.8	-15.2	-0.4	0.9	8	17	27	39
Acc	45%	40%	45%	60%	51%	52%	56%	49%
	MILK	SS	EMA	RIB	RUMP	RBV	IMF	
	6	0.7	1.3	-0.1	-0.3	0.3	0.1	
	43%	53%	38%	47%	46%	43%	39%	

TEMANA XOROX (TJ X77E)
YACCAMOO COWBOY (PIK C15E) (P)
YACCAMOO (PIK X20E) (P)

Sire: TEMANA GOLDEN LOGIE G66E (TJ G66E) (P)

MEILLARD RJ 7196103834 (OAF R7196F)
TEMANA X104 (TJ X104E)
TEMANA LORETTA (TJ L78E) (P/S)

MINNIE VALE SUNDANCE (SGS S31E)
MOONGOOL YOKEL (DP2 Y218E)
MOONGOOL ALYSSA 4 (DP2 U68E)

Dam: DSK MY ESTELLE D34E (DSK D34E)

AYR HUELVA'S HUSTLER (AYR T100E)
DSK T100E ESTELLE W5E (DSK W5E)
DSK XIF ESTELLE U6E FT100 (DSK U6E)

Full ET sister to previous Lot 23. A very quiet natured female with great outlook & very correct structure. Like her sister, a pedigree to be envious of & should breed on with a predictable pedigree of strength & performance.

White bull calf at foot, DSK S27E born 26/3/21, sired by DSK Kappa K25E.

M57 sells unjoined.

Purchaser: Price: \$

LOT 25

DSK TGL GINA L60E (P)

Heterozygous Poll

Herd Ident: DSK L60E

Born: 19/09/2015

Colour: White

Sire Verified

TEMANA XOROX (TJ X77E)
 YACCAMOO COWBOY (PIK C15E) (P)
 YACCAMOO (PIK X20E) (P)
Sire: TEMANA GOLDEN LOGIE G66E (TJ G66E) (P)
 MEILLARD RJ 7196103834 (OAF R7196F)
 TEMANA X104 (TJ X104E)
 TEMANA LORETTA (TJ L78E) (P/S)
 HARVIE JAGER 65J PMC228759 (OAC U8759E) (P)
 DSK HJ EXPRESS E75E (DSK E75E) (P)
 PALGROVE ESTELLA 31 (PK N230E)
Dam: DSK EXP GINA H40E (DSK H40E) (P)
 WATERFORD UNCLE SAM (WET U30E) (P)
 NANDILLYAN A57E (F A57E) (P)
 NANDILLYAN ZIG 8 (F W3E)

March 2021 Australasian Charolais BREEDPLAN Analysis

	CE DIR	CE DTR	GL	BW	200	400	600	MAT
EBV	3.4	-2.6	-0.6	0.2	7	17	24	27
Acc	43%	37%	51%	64%	59%	62%	69%	58%
	MILK	SS	EMA	RIB	RUMP	RBV	IMF	
	11	0.7	1.6	-0.3	-0.4	0.4	0.5	
	47%	58%	45%	59%	59%	54%	47%	

L60 is one of our picks. As you inspect the lots & search through the catalogue, it should become obvious the impact that Nandillyan A57 (who was the foundation for the DSK Gina family) has had in our herd. L60 has been in the donor pen this year & will be flushed prior to the sale. Another beautiful styled, big volume daughter of Golden Logie & very correct herself. A very correct & attractive polled, white bull calf at her side, born 12/12/2020 & sired by DSK Kappa K25. Her last calf, DSK Q4 is in the sale at Lot 81. He is a very powerful, strong muscled young sire. Sells unjoined.



DSK VCD Primetime P7E (P)
 April born son of Crusty Demon & first calf of Gina L60E sold as a select yearling in our DSK 2019 bull sale.

Purchaser:

Price: \$

LOT 26

DSK VCD ESTELLE M41E (AI)

Herd Ident: DSK M41E

Born: 10/05/2016

Colour: White

SCHURRTOP 5627 M300802 (PED -5627E)
 CCR SURESHOT 1107F7 ET M456598 (OAU R1107E) (P)
 WCR MISS PERFECTION 1107 598910 (OAU -1107) (P)
Sire: VENTURON CRUSTY DEMON (VE7 C5E) (P)
 PALGROVE TRIBUTE (PK T127E)
 LINKLETTER A7E (LJA A7E)
 PALGROVE ESTELLA 39 (PK Q55E)
 TATTENHALL IMPECCABLE I26 MF0001382 (IAE I6190F)
 PALGROVE GENERATOR (PK G80D) (P)
 PALGROVE DIGNA 2 (PK P68C) (P)
Dam: DSK PG ESTELLE K15E (DSK K15E) (P)
 LT WYOMING WIND 4020 PLD M411450 (OAU P4020E) (P)
 DSK WW ESTELLE B9E (DSK B9E) (P)
 DSK INDY ESTELLE Z12E (DSK Z12E)



March 2021 Australasian Charolais BREEDPLAN Analysis

	CE DIR	CE DTR	GL	BW	200	400	600	MAT
EBV	-2.1	-2.1	-3.8	0.7	9	19	23	21
Acc	47%	45%	50%	61%	59%	60%	64%	57%
	MILK	SS	EMA	RIB	RUMP	RBV	IMF	
	9	0.7	1.4	1.3	1.7	-0.2	0.2	
	57%	50%	45%	55%	55%	51%	45%	

M41 is a daughter of K15 (Lot 1). This young female has a good breedy shape about her with length & lovely clean shoulder & extension through the neck. As you expect from Crusty Demon daughters, plenty of milk & a good udder. Doing a great job on her smart bull calf at foot, DSK R61E born 23/12/2020 & sired by ANC Kind K155F. This is a very good breeding unit & M41 will breed to a variety of sires with a very strong & proven pedigree behind her. M41 sells unjoined.

Purchaser:

Price: \$

LOT 27

DSK EASY GINA F39E (AI) (P)

Heterozygous Poll

Herd Ident: DSK F39E

Born: 31/10/2010

Colour: White

Sire: LT EASY BLEND 5125 PLD M705113 (OAU A5113E) (P)

Sire Verified

BCR POLLED UNLIMITED 003 M225504 (OAU R3E) (P)
 LT UNLIMITED EASE 9108 M301930 (OAU J9108E)
 PP MISS SHANDY 214 R194 F338075 (OAU -214E)
 WCR PRIME CUT 764 PLD PMC223447 (OAC S764E) (P)
 LT BRENDA 1014 PLD F924572 (PED -4572E)
 LT BRENDA'S BREEZE 9207P (PED -2629E)

Dam: NANDILLYAN A57E (F A57E) (P)

Dam Verified

ROSEDALE QUADRELLA (MR Q61E) (P)
 WATERFORD UNCLE SAM (WET U30E) (P)
 2UP R634D (2UP R634D) (P)
 MINNIE VALE THUNDERBOLT (SGS T19E)
 NANDILLYAN ZIG 8 (F W3E)
 NANDILLYAN T1E (F T1E) (P)



March 2021 Australasian Charolais BREEDPLAN Analysis

	CE DIR	CE DTR	GL	BW	200	400	600	MAT
EBV	7.1	1	-3.7	-1.5	12	27	35	32
Acc	57%	51%	78%	77%	70%	69%	71%	67%
	MILK	SS	EMA	RIB	RUMP	RBY	IMF	
	9	-0.2	-0.6	1	1.3	-1.6	0.8	
	67%	66%	53%	59%	59%	56%	54%	

A big angular cow here with loads of capacity & volume. An outstanding unit with a thumping red factor polled bull calf at foot. F39 is a daughter of A57, the outstanding founder of our DSK Gina line. 2 outstanding daughters will showcase the strength of breeding & consistency in this old dame, L68 (Lot 40) & Q32 (Lot 99).

DSK R28E, born 7/9/2020 sired by Palgrove Hallmark.

AI'd to Dalmas Casino on the 10/11/2020.

Depastured with ANC Kind K155F from 26/11/2020 to 17/1/21 then DSK Prince P48E from 17/1/21 to 2/2/21.

Purchaser: Price: \$

The DSK Gina Family

Foundation female of the DSK Gina family. Nandillyan A57 was purchased at Bill Dunlop's Bull & Female sale at Molong as a young female. What a tremendous contribution she has made to the DSK herd. As she had no family name, we called her daughters Gina & that is where the DSK Gina line began. A57 was a red factor, moderate framed, polled female with loads of capacity & doing ability & constitution in tough times. A truly excellent udder & teats.

A57 has some 9 descendents in the sale.



Nandillyan A57E (Gina)

LOT 28

DSK K3 BEATRIX M75E

Herd Ident: DSK M75E

Born: 16/10/2016

Colour: White

Sire: DSK AGA KHAN K3E (DSK K3E) (P)

Sire Verified

ORGANDI 16867 M 16867 (ZZF X2116F)
 AGA KHAN 58693 A38 (IAF A6019F)
 PERLE F 68788 (ZZF X757F)
 WATERFORD UNCLE SAM (WET U30E) (P)
 NANDILLYAN A57E (F A57E) (P)
 NANDILLYAN ZIG 8 (F W3E)

Dam: DSK DK BEATRIX F19E (DSK F19E) (P)

VCR SIR DUKE 914 PLD M297007 (PED -914E)
 JCR SIR DUKE 041 M509856 (OAU V9856E) (P)
 WCR MISS MAC 638 F774464 (PED -4464E)
 AYR HUELVA'S HUSTLER (AYR T100E)
 DSK T100 BEATRIX Y18 (DSK Y18E)
 DSK BEATRIX V1 (DSK V1E) (P)



March 2021 Australasian Charolais BREEDPLAN Analysis

	CE DIR	CE DTR	GL	BW	200	400	600	MAT
EBV	4.4	3.1	-2.4	0.1	11	20	27	28
Acc	39%	34%	54%	53%	47%	48%	48%	44%
	MILK	SS	EMA	RIB	RUMP	RBY	IMF	
	5	0.9	1.3	-0.4	-0.5	0.5	0.3	
	49%	51%	35%	36%	35%	36%	34%	

M75 is a young breeder with a pedigree packed with good matrons including A57E (our Gina family foundation female), Y18 & her outstanding, big capacity dam, F19 (Lot 8) who is a top lot in this catalogue.

M75's last calf, DSK Q23 will be on display in the sale bull pen & has been used as a back up sire for Lot 29, Lot 31 & Lot 44.

M75 has a pale, red factor bull calf at foot, DSK R31E born 7/9/2020 & sired by Palgrove Hallmark.

AI'd to Palgrove Hallmark on the 10/11/2020

Depastured with ANC Kind K155F from 26/11/2020 to 17/1/21 then DSK Prince P48E from 17/1/21 to 2/2/21.

Purchaser: Price: \$

LOT 29

VENTURON GORGEOUS (P)

Herd Ident: VE7 G8E

Born: 15/03/2011

Colour: White

SCHURRTOP 5627 M300802 (PED -5627E)
CCR SURESHOT 1107F7 ET M456598 (OAU R1107E) (P)
WCR MISS PERFECTION 1107 598910 (OAU -1107) (P)

LHD MR RULER D310 M425954 (PED -5954E)
MD SENTINAL RULER G1520 M509416 (OAU S9416E) (P/S)
MD MS SENTINELJON B389 F659947 (PED -9947E)

Sire: **VENTURON CRUSTY DEMON (VE7 C5E) (P)** Sire Verified

Dam: **VENTURON ELLA (VE7 E5E) (P)**

PALGROVE TRIBUTE (PK T127E)
LINKLETTER A7E (LJAA7E)
PALGROVE ESTELLA 39 (PK Q55E)

LINKLETTER Y25E (LJA Y25E)
VENTURON CHARLOTTE (VE7 C4E)
VENTURON ZABITHA (VE7 Z6E)

What can you say about this wonderful Charolais female. Gorgeous G8 has proven herself in the showing by winning Grand Champion female at Sydney Royal in 2014, then as an outstanding breeder with 3 natural daughters. J3 (Lot 30), M10 (Lot 13), & N15 (Lot 16). G8 is also the dam of our tried & true great homebred sire, DSK Kappa K25E who is the sire of many good progeny throughout the catalogue & sire to many calves at foot. Our impressive young sire in the making DSK Pinay Prince P48E (Lot 82) is another G8 son. Here is a chance to work with a breed leader who is very sound & looks to have plenty of years ahead of her.

Her last calf DSK R22E sired by DSK TGL Max M69E sells as lot 29A.

Flushed on the 14/12/20 for 5 embryos recovered, 3 were frozen Grade 1.

AI'd to ANC Kind 1/3/21.

Depastured with DSK Kind Quarry Q23E from 12/3/21 to 19/5/2.

March 2021 Australasian Charolais BREEDPLAN Analysis

	CE DIR	CE DTR	GL	BW	200	400	600	MAT
EBV	-6	7.2	-3.7	2.9	25	43	63	70
Acc	54%	51%	61%	74%	67%	65%	66%	62%

	MILK	SS	EMA	RIB	RUMP	RBY	IMF
	5	0.8	1	1.4	2	-0.7	0.3
	59%	56%	50%	62%	61%	57%	50%

Purchaser: Price: \$

The DSK Gorgeous cow family founder. Purchased after seeing the consistency of the Crusty Demon daughters. G8 was secured at the Special Sister Sale at Rockhampton Beef 2012. She only went to 1 show as a cow & you can see how well she went. She developed into a big, wedge shaped, huge capacity female. G8 & 3 of her daughters sell.



LOT 29A

DSK MAX ROCKER R22E

Herd Ident: DSK R22E

Born: 6/08/2020

Colour: White

YACCAMOO COWBOY (PIK C15E) (P)
TEMANA GOLDEN LOGIE G66E (TJ G66E) (P)
TEMANA X104 (TJ X104E)

Sire: **DSK TGL MAX M69E (DSK M69E) (P)**

LT WYOMING WIND 4020 PLD M411450 (OAU P4020E) (P)
DSK WW ESTELLE B9E (DSK B9E) (P)
DSK INDY ESTELLE Z12E (DSK Z12E)

CCR SURESHOT 1107F7 ET M456598 (OAU R1107E) (P)
VENTURON CRUSTY DEMON (VE7 C5E) (P)
LINKLETTER A7E (LJAA7E)

Dam: **VENTURON GORGEOUS (VE7 G8E) (P)**

MD SENTINAL RULER G1520 M509416 (OAU S9416E) (P/S)
VENTURON ELLA (VE7 E5E) (P)
VENTURON CHARLOTTE (VE7 C4E)

Max M69E
Sydney 2018



White bull calf that is has not yet been weaned from his mother, Gorgeous G8, but sells as a separate lot. This young sire should breed exceptional progeny as he is the result of joining 2 Sydney Grand Champions with Gorgeous in 2014 & sire, Max M69 that won in 2018. They have proven they are high quality breeders. A young sire with tremendous length & good muscle content with great skin & hair type. Lots of quality here.

March 2021 Australasian Charolais BREEDPLAN Analysis

	CE DIR	CE DTR	GL	BW	200	400	600	MAT
EBV	-0.7	2.2	-2.5	1.8	19	34	50	54
Acc	37%	34%	40%	49%	46%	46%	45%	42%

	MILK	SS	EMA	RIB	RUMP	RBY	IMF
	6	0.9	1.5	1	1.3	-0.2	0.3
	39%	41%	34%	41%	41%	38%	34%

Purchaser: Price: \$

LOT 30

DSK BD GORGEOUS J3E (P)

Homozygous Poll

Herd Ident: DSK J3E

Born: 18/08/2013

Colour: White



March 2021 Australasian Charolais BREEDPLAN Analysis

	CE DIR	CE DTR	GL	BW	200	400	600	MAT
EBV	2	3.1	-3.7	0.9	17	31	38	36
Acc	44%	42%	48%	69%	55%	56%	57%	53%
	MILK	SS	EMA	RIB	RUMP	RBV	IMF	
	6	1.3	1.3	1.2	1.7	-0.5	0.3	
	51%	55%	42%	46%	46%	45%	42%	

SCHURRTOP 5627 M300802 (PED -5627E)
LT WYOMING WIND 4020 PLD M411450 (OAU P4020E) (P)
LT CHAP'S LADY 217 OP F634394 (PED -2170E)

Sire: **BAROOLA D989E (NCF D989E) (P)**

PALGROVE METRIC (PK M62E)
BAROOLA KARLA 2 (NCF R2E)
BAROOLA KARLA (NCF K1F)

CCR SURESHOT 1107F7 ET M456598 (OAU R1107E) (P)
VENTURON CRUSTY DEMON (VE7 C5E) (P)
LINKLETTER A7E (LJA A7E)

Dam: **VENTURON GORGEOUS (VE7 G8E) (P)**

MD SENTINAL RULER G1520 M509416 (OAU S9416E) (P/S)
VENTURON ELLA (VE7 E5E) (P)
VENTURON CHARLOTTE (VE7 C4E)

J3 was the calf at foot when G8 won the Grand Champion Charolais female at Sydney Royal in 2014. J3 has developed into a moderate framed female with plenty of volume & capacity & a skin & hair type we strive for. A strong pedigree with proof in the stylish & well muscled, polled bull calf at foot & also a good strong sale bull on display in the sale bull pen, DSK Q38 sired by Mondo M45E DSK R53E sired by ANC Kind, born 5/10/2020.

AI'd to Temana Golden Logie G66E 12/12/2020.

De-pastured with DSK P48E 16/12/2020 to 2/2/2021.

Purchaser: Price: \$

Account: Venturon Livestock

LOT 31

PALGROVE AVOCA K421E (AI) (P)

Heterozygous Poll

Herd Ident: PK K421E

Born: 11/08/2014

Colour: White
Sire Verified



March 2021 Australasian Charolais BREEDPLAN Analysis

	CE DIR	CE DTR	GL	BW	200	400	600	MAT
EBV	2.1	0.6	0.1	1.2	9	14	19	14
Acc	54%	52%	76%	65%	68%	63%	63%	61%
	MILK	SS	EMA	RIB	RUMP	RBV	IMF	
	1	-0.2	1.5	0.1	0	0.4	0.1	
	63%	59%	51%	52%	52%	51%	50%	

PALGROVE XCEPT (PK X488E) (P/S)
SILVERSTREAM BRUMBY B89 083060089E (OAN B89E) (P)
SILVERSTREAM R75 (83 V75E)

Sire: **SILVERSTREAM EVOLUTION E168 083090168E (OAN E168E) (P)**

IJOUFFLU 6327351004 (OAF N6327F)
SILVERSTREAM GLOSSY S120 083010120G (OAN W120E)
SILVERSTREAM IVEY I24 083930024G (83 N24E)

PALGROVE VERTICO (PK V325E)
PALGROVE ABSOLUTE (PK A103E)
PALGROVE RAQUEL 21 (PK U43E)

Dam: **PALGROVE AVOCA 70 (PK C401E) (P)**

LT WYOMING WIND 4020 PLD M411450 (OAU P4020E) (P)
PALGROVE AVOCA 19 (PK V122E) (P)
PALGROVE AVOCA 7 (PK L191E) (P)

K421 has had residence at DSK on a shared embryo basis since the renowned Venturon stud purchased her at the Toowoomba sale in Feb 2020.

There are limited chances to secure Evolution daughters & this cow is also special in the strength of the Avocoa female line from Palgrove. K421 is a powerful, high performance cow with a strong muscle content & milks well.

AI'd to ANC Kind K155F on 16/2/21

Depastured with ANC Kind son, DSK Q23E from 3/3/21 to 20/5/21.

Purchaser: Price: \$

Account: Venturon Livestock

LOT 31A

MILFORD AVOCA (AI) (P)

Heterozygous Poll

Herd Ident: JOH R45E

Born: 15/02/2020

Colour: White

Sire Verified



March 2021 Australasian Charolais BREEDPLAN Analysis

	CE DIR	CE DTR	GL	BW	200	400	600	MAT
EBV	2.8	2.6	-1.9	1	9	14	16	14
Acc	47%	42%	72%	69%	58%	58%	59%	56%
	MILK	SS	EMA	RIB	RUMP	RBV	IMF	
	0	0.7	0.3	0.5	0.6	-0.6	0.3	
	52%	53%	46%	47%	47%	46%	48%	

LT WYOMING WIND 4020 PLD M411450 (OAU P4020E) (P)
LINKLETTER A11E (LJA A11E) (P)
PALGROVE ESTELLA 73 (PK S201E)

Sire: **ADVANCE DOMINO D36 (ADV D36E) (P)**

BIG SNOW GOLD BULLION R/F (KRL V80F)
ADVANCE GOLDSTAR Y46 (ADV Y46E)
ADVANCE GOLDSTAR R/F (ADV V5E)

SILVERSTREAM BRUMBY B89 083060089E (OAN B89E) (P)
SILVERSTREAM EVOLUTION E168 083090168E (OAN E168E) (P)
SILVERSTREAM GLOSSY S120 083010120G (OAN W120E)

Dam: **PALGROVE AVOCA K421E (PK K421E) (P)**

PALGROVE ABSOLUTE (PK A103E)
PALGROVE AVOCA 70 (PK C401E) (P)
PALGROVE AVOCA 19 (PK V122E) (P)

Dam Verified

Sired by the Brisbane Royal Grand Champion, Advance Domino D36, & from the Palgrove Avocoa cow family. This young female is bred in the purple.

Loads of length & beautiful skin & hair type.

Sells unjoined.

Purchaser: Price: \$

LOT 32

DSK WML ESTELLE N18E (AI) (P)

Heterozygous Poll

Herd Ident: DSK N18E

Born: 5/05/2017

Colour: White

ABC LATORO 263G MC214167 (PED -4167E)
SPARROWS DURANGO 585P PMC289528 (PED -9528E)
SPARROWS BLANCHE 585G PFC257603 (PED -7603E)

Sire Verified

Sire: WINN MANS LANZA 610S PMC307395 (OAC B7395E) (P)

MERIT 5133E PMC183791 (PED -3791E)
WINN MAN MERIT 036K PFC317547 (PED -7547E)
MERIT SMOOTHIE 8073H PFC268063 (PED -8063E)
ORGANDI 16867 M 16867 (ZZF X2116F)
AGA KHAN 58693 A38 (IAF A6019F)
PERLE F 68788 (ZZF X757F)

Dam: DSK AGA KHAN ESTELLE K12 (DSK K12E) (P)

LT WYOMING WIND 4020 PLD M411450 (OAU P4020E) (P)
DSK WW ESTELLE B9E (DSK B9E) (P)
DSK INDY ESTELLE Z12E (DSK Z12E)

N18 is no standout in the paddock but when you study her pedigree you can see why she has proven to be such a standout breeder with absolutely outstanding progeny on the ground in her short breeding career. Just have a look at her polled, bull calf by ANC Kind K155F that sells as the next lot (Lot 32A).

N18's dam, Estelle K12 is an Aga Khan daughter of our top breeding donor dam, Estelle B9 who is the dam of TGL Max M69E (Sydney Royal Grand Champion 2018 & DSK sire).

K12 is also a full flush sibling to Estelle K8 (Lot 70).

Check out N18's outstanding, unjoined heifer, DSK Q24 (Lot 94) who was her first calf & also by ANC Kind K155F.

Don't overlook this young cow as she has a pedigree to excell & has already proven her worth with the 2 spectacular calves on the ground already.

Depastured with ANC Kind K155F from 26/11/2020 to 17/1/21 then DSK P48E from 17/1/21 to 2/2/21.



March 2021 Australasian Charolais BREEDPLAN Analysis

	CE DIR	CE DTR	GL	BW	200	400	600	MAT
EBV	4.9	-7.1	-3.6	-0.7	13	26	35	31
Acc	52%	50%	68%	61%	58%	58%	57%	54%
	MILK	SS	EMA	RIB	RUMP	RBV	IMF	
	10	2.5	0.9	-0.2	-0.7	0.5	-0.1	
	58%	54%	44%	51%	50%	47%	44%	

Purchaser:

Price: \$

LOT 32A

DSK KIND RESULTS R57E (P)

Herd Ident: DSK R57E

Born: 2/11/2020

Colour: White

ANC BUDAPEST (ANC B556F) (P)
ANC GUSTAV (ANC G218F) (P)
ANC ZENA (ANC Z80F)

Sire: ANC KIND (ANC K155F) (P)

ANC NABIAC'S ELDER (ANC Y512F)
ANC ISABEAU (ANC A156F)
ANC FRIAR'S ISABEAU (ANC X116F)

SPARROWS DURANGO 585P PMC289528 (PED -9528E)
WINN MANS LANZA 610S PMC307395 (OAC B7395E) (P)
WINN MAN MERIT 036K PFC317547 (PED -7547E)

Dam: DSK WML ESTELLE N18E (DSK N18E) (P)

AGA KHAN 58693 A38 (IAF A6019F)
DSK AGA KHAN ESTELLE K12 (DSK K12E) (P)
DSK WW ESTELLE B9E (DSK B9E) (P)

Show & Stud Sire Prospect !!

R57 is an absolute stunner with an attractive profile, thick hindquarter & clean shoulder.

Only a young calf, one of the last born for 2019.

Sired by ANC Kind K155F who is really stamping greatness into his progeny.

This calf is an outstanding individual with a very strong & consistent pedigree.



March 2021 Australasian Charolais BREEDPLAN Analysis

	CE DIR	CE DTR	GL	BW	200	400	600	MAT	MILK	SS	EMA	RIB	RUMP	RBV	IMF
EBV	1.6	-4.6	-2	0.6	10	20	28	30	6	1.2	1.7	-1	-1.8	1.4	-0.6
Acc	34%	31%	39%	42%	38%	39%	38%	35%	33%	34%	26%	31%	31%	28%	26%

Purchaser:

Price: \$

LOT 33

DSK AC LINDA G4E (P)

Heterozygous Poll

Herd Ident: **DSK G4E**

Born: **20/01/2011**

Colour: **White**

ROSEDALE SELECTOR (MR S39E) (P)
ROSEDALE YOUR IT (MR Y84E)
ROSEDALE BEATRIX R158 (MR R158E)

Sire: **ARABAR CAELAN (DRW C4E) (P)**

WCR SIR FA MAC 2244 M234430 (OAU B2244E) (P)
AIRLIE KELLY U219E (A1S U219E) (P)
AIRLIE GREAT (A1S G5D)

MINNIE VALE SUNDANCE (SGS S31E)
MOONGOOL WINCHESTER (DP2 W300E)
MOONGOOL LINDA (DP2 P25E)

Dam: **MOONGOOL Z185 (DP2 Z185E)**

TEMANA T74E (TJ T74E)
BUNYA-VALE (BYV X6E)
BUNYA VALE S42E (BYV S42E)

G4 is a female that is very complete & hard to fault. One of only a few Arabar Caelan daughters. Caelan was Interbreed Champion at Adelaide Royal in 2008 where we saw him & then purchased him privately. Her dam, Z185, a daughter of the mighty Moongool Winchester who was the sire of plenty of great progeny at Moongool. Her 2020 calf is a cracking good bull who sells as the following Lot 33A.

De-pastured with ANC Kind from 26/11/20 to 17/1/21
& then DSK Prince P48E from 17/1/21 to 2/2/21.



March 2021 Australasian Charolais BREEDPLAN Analysis

	CE DIR	CE DTR	GL	BW	200	400	600	MAT
EBV	-8.3	-0.4	-0.5	1.3	9	24	38	36
Acc	42%	37%	41%	57%	52%	53%	55%	49%
	MILK	SS	EMA	RIB	RUMP	RBV	IMF	
	9	1	1.4	-0.2	-0.1	0.3	0.5	
	51%	56%	38%	40%	39%	40%	37%	

Purchaser:

Price: \$

LOT 33A

DSK KIND ROCKSTAR R42E (P)

Herd Ident: **DSK R42E**

Born: **29/09/2020**

Colour: **White**

ANC BUDAPEST (ANC B556F) (P)
ANC GUSTAV (ANC G218F) (P)
ANC ZENA (ANC Z80F)

Sire: **ANC KIND (ANC K155F) (P)**

ANC NABIAC'S ELDER (ANC Y512F)
ANC ISABEAU (ANC A156F)
ANC FRIAR'S ISABEAU (ANC X116F)

ROSEDALE YOUR IT (MR Y84E)
ARABAR CAELAN (DRW C4E) (P)
AIRLIE KELLY U219E (A1S U219E) (P)

Dam: **DSK AC LINDA G4E (DSK G4E) (P)**

MOONGOOL WINCHESTER (DP2 W300E)
MOONGOOL Z185 (DP2 Z185E)
BUNYA-VALE (BYV X6E)

March 2021 Australasian Charolais BREEDPLAN Analysis

	CE DIR	CE DTR	GL	BW	200	400	600	MAT
EBV	-5.9	-1.4	-0.4	1.6	8	19	29	33
Acc	31%	26%	29%	41%	36%	38%	38%	34%
	MILK	SS	EMA	RIB	RUMP	RBV	IMF	
	6	0.4		-1	-1.5	1.3		
	30%	35%		26%	26%	25%		

A very impressive son of G4 & sired by ANC Kind. A young calf that has been an eyecatcher for months with great outlook along with plenty of muscle & thick, powerful hindquarter & top line, but still a beautiful laid in shoulder & extension. One not to be missed.

Your Future Stud Sire?
Rockstar Show Style!
What potential.



Purchaser:

Price: \$

LOT 34

DSK GYLR RIVER J119E (AI) (ET) (P)

Heterozygous Poll

Herd Ident: DSK J119E Born: 20/12/2013

Colour: White



March 2021 Australasian Charolais BREEDPLAN Analysis

	CE DIR	CE DTR	GL	BW	200	400	600	MAT
EBV	3	0.8	-0.6	0.7	10	22	33	30
Acc	34%	29%	50%	51%	55%	55%	56%	53%
	MILK	SS	EMA	RIB	RUMP	RBV	IMF	
	10	0.2	2.2	-0.7	-1	0.9	0.3	
	56%	53%	35%	36%	35%	36%	33%	

GUNNADOO QANTAS Q73E (GN1 Q73E)
 GUNNADOO SUGAR RAY (GN1 S202E)
 GUNNADOO HERO M57E (GN1 M57E) (P)
Sire: GUNNADOO YOU LITTLE RIPPER (GN1 Y142E) (P)
 GUNNADOO QUARTER MASTER Q95E R/F (GN1 Q95E)
 GUNNADOO LAONIE T29E (GN1 T29E) (P)
 GUNNADOO LAONIE Q69E (GN1 Q69E) (P)
 AVERLAIS HORNY (VA H23E)
 AVERLAIS PHIL (VA P85E)
 AVERLAIS JYNX (VA J15E)
Dam: RIVERGLEN T1859 (JDS T1859E)
 RIVERGLEN K60F (JDS K60F)
 RIVERGLEN Q857 (JDS Q857E)
 RIVERGLEN L952D (JDS L952D)

J119 is a long bodied, smooth made, feminine cow with a clean skin. A full sister to Lot 35. Sired by Gunnadoo You Little Ripper who was a powerhouse of a polled bull with an excellent strong head. He was a class winner at Brisbane Royal & sold to Elrose Charbray stud for \$32,000. A pedigree to breed with Sugar Ray, Quartermaster & the great Laonie family. An eyecatching cream bull calf at foot, DSK R56E born 1/11/2020 sired by Temana Golden Logie G66E. Depastured with ANC Kind K155F from 26/11/2020 to 17/1/21 then DSK P48E from 17/1/21 to 2/2/21.

Purchaser: Price: \$

LOT 35

DSK GYLR RIVER J120E (AI) (ET) (P)

Heterozygous Poll

Herd Ident: DSK J120E Born: 22/12/2013

Colour: White



March 2021 Australasian Charolais BREEDPLAN Analysis

	CE DIR	CE DTR	GL	BW	200	400	600	MAT
EBV	2.9	0.8	-0.3	0.9	9	21	32	29
Acc	33%	29%	42%	49%	53%	52%	53%	51%
	MILK	SS	EMA	RIB	RUMP	RBV	IMF	
	9	-0.1	2	-0.8	-1.2	1	0.2	
	51%	48%	32%	33%	32%	33%	30%	

GUNNADOO QANTAS Q73E (GN1 Q73E)
 GUNNADOO SUGAR RAY (GN1 S202E)
 GUNNADOO HERO M57E (GN1 M57E) (P)
Sire: GUNNADOO YOU LITTLE RIPPER (GN1 Y142E) (P)
 GUNNADOO QUARTER MASTER Q95E R/F (GN1 Q95E)
 GUNNADOO LAONIE T29E (GN1 T29E) (P)
 GUNNADOO LAONIE Q69E (GN1 Q69E) (P)
 AVERLAIS HORNY (VA H23E)
 AVERLAIS PHIL (VA P85E)
 AVERLAIS JYNX (VA J15E)
Dam: RIVERGLEN T1859 (JDS T1859E)
 RIVERGLEN K60F (JDS K60F)
 RIVERGLEN Q857 (JDS Q857E)
 RIVERGLEN L952D (JDS L952D)

J120 is a full sister to J119 (Lot 34) see notes on Lot 34. J120 is made of the same mould as J119 & an easy keeping type. Bull calf at foot showing plenty of bone. DSK R44E born 1/10/2020 & sired by ANC Kind K155F. AI'd to Temana Golden Logie G66E on 12/12/2020. Depastured with DSK Prince P48E from 16/12/2020 to 2/2/21.

Purchaser: Price: \$

LOT 36

DSK TGL BEATRIX N12E (P)

Homozygous Poll

Herd Ident: DSK N12E Born: 18/04/2017 Sire Verified Colour: White



TEMANA XOROX (TJ X77E)
 YACCAMOO COWBOY (PIK C15E) (P)
 YACCAMOO (PIK X20E) (P)
Sire: TEMANA GOLDEN LOGIE G66E (TJ G66E) (P)
 MEILLARD RJ 7196103834 (OAF R7196F)
 TEMANA X104 (TJ X104E)
 TEMANA LORETTA (TJ L78E) (P/S)
 LT WESTERN EDGE 4057 PLD M686616 (OAU Z6616E) (P)
 DSK EDGE IT TO SLIPS E18 (DSK E18E) (P)
 DSK GN JULIETTE U1E (DSK U1E) (P)
Dam: DSK E18 BEATRIX J78E (DSK J78E) (P)
 ARABAR CAELAN (DRW C4E) (P)
 DSK AC BEATRIX F79E (DSK F79E) (P/S)
 DSK PC BEATRIX X9E (DSK X9E)

N12 has a good breeding future ahead of her if you take a look at the polled, white bull calf at foot, DSK R59E, born 4/11/2020 & sired by ANC Kind K155F. This promising young herd sire has so much presence with muscle & strong bone. N12 has a breedy head, long refined neck, depth of side & nice udder to make a complete young female. A classy Golden Logie daughter with a great bull calf at foot making a 3 in 1 unit that rates among the best in the sale. Check out the pic at the bottom with Lot 38 to see how chilled this crew really are. Depastured with ANC Kind K155F from 26/11/2020 to 17/1/21 then DSK Prince P48E from 17/1/21 to 2/2/21

March 2021 Australasian Charolais BREEDPLAN Analysis

	CE DIR	CE DTR	GL	BW	200	400	600	MAT
EBV	0.8	-0.8	-1.7	0.1	9	22	31	37
Acc	43%	38%	43%	57%	49%	49%	52%	46%
	MILK	SS	EMA	RIB	RUMP	RBV	IMF	
	8	1.5	0.9	0.1	0.2	-0.3	0.3	
	39%	50%	35%	41%	40%	38%	35%	

Purchaser:

Price: \$

LOT 37

DSK K25 CARISSA N23E (P)

Heterozygous Poll

Herd Ident: DSK N23E

Born: 9/05/2017

Colour: White

SVY PIONEER 402P MC288416 (PED -8416E)
SVY PILGRIM PLD 655S MC303031 (OAC B3031E) (P)
HFCC FRENCHKISS 919J PFC269584 (PED -9584E)

Sire: DSK PGRM KAPPA K25E (DSK K25E) (P) Sire Verified

VENTURON CRUSTY DEMON (VE7 C5E) (P)
VENTURON GORGEOUS (VE7 G8E) (P)
VENTURON ELLA (VE7 E5E) (P)

Dam: DSK A11 CARISSA J31E (DSK J31E)

LT WYOMING WIND 4020 PLD M411450 (OAU P4020E) (P)
DSK WW AUSSIE GOLD A11E (DSK A11E) (P)
PINNAROO RED TRENDIE R/F (BAA S81E)
DSK EDGE IT TO SLIPS E18 (DSK E18E) (P)
DSK E18 CARISSA G41E (DSK G41E) (P)
DSK MY CARISSA C46E (DSK C46E)

N23 is on her 2nd calf which is a good effort being born & raised in the most savage period of the drought. A young Kappa K25 female proving her worth raising an outstanding Golden Logie bull calf, DSK R24E, that sells as the next lot (Lot 37A) & who was a twin with a heifer sibling. Dam, J31 (Lot 61) is one of our favourites who produced our top seller in our 2020 bull sale, DSK TGL Proxy P29E (pictured at Lot 61). The Carissa family have real breeding potential (see notes on Lot 61). Don't overlook this young, high potential breeding female. AI'd to Temana Golden Logie G66E on 10/11/2020. Depastured with DSK K25 Quickstop Q29E from 26/11/2020 to 2/2/21



March 2021 Australasian Charolais BREEDPLAN Analysis

	CE DIR	CE DTR	GL	BW	200	400	600	MAT
EBV	-1.6	4	-1.5	0.6	16	26	37	42
Acc	40%	36%	53%	53%	49%	48%	49%	44%
	MILK	SS	EMA	RIB	RUMP	RBY	IMF	
	8	1.3	0.6	1.3	1.7	-1	0.3	
	40%	46%	34%	40%	39%	37%	34%	

Purchaser: Price: \$



DSK WW Aussie Gold A11E

LOT 37A

DSK TGL RE-RUN R24E (AI) (P) (TW)

Herd Ident: DSK R24E

Born: 10/09/2020

Colour: White

TEMANA XOROX (TJ X77E)
YACCAMOO COWBOY (PIK C15E) (P)
YACCAMOO (PIK X20E) (P)

Sire: TEMANA GOLDEN LOGIE G66E (TJ G66E) (P)

MEILLARD RJ 7196103834 (OAF R7196F)
TEMANA X104 (TJ X104E)
TEMANA LORETTA (TJ L78E) (P/S)

SVY PILGRIM PLD 655S MC303031 (OAC B3031E) (P)
DSK PGRM KAPPA K25E (DSK K25E) (P)
VENTURON GORGEOUS (VE7 G8E) (P)

Dam: DSK K25 CARISSA N23E (DSK N23E) (P)

DSK WW AUSSIE GOLD A11E (DSK A11E) (P)
DSK A11 CARISSA J31E (DSK J31E)
DSK E18 CARISSA G41E (DSK G41E) (P)

March 2021 Australasian Charolais BREEDPLAN Analysis

	CE DIR	CE DTR	GL	BW	200	400	600	MAT
EBV	1.8	-4	-1	0.7	11	22	33	43
Acc	40%	36%	46%	54%	46%	47%	49%	44%
	MILK	SS	EMA	RIB	RUMP	RBY	IMF	
	7	1.3	1.1	0.2	0.2	-0.2	0.3	
	38%	49%	34%	40%	40%	37%	34%	

Stud Sire Potential !!

White polled son of Golden Logie, this is a young bull that is hard to fault.

These Logie sons just keep coming up with the goods.

Good skin & hair type in a smooth structural pattern with flat bone & good muscling.

R24 is a definite show prospect.



Purchaser: Price: \$

LOT 38

DSK KIND DREAM GIRL N52E (P)

Homozygous Poll

Herd Ident: DSK N52E

Born: 5/09/2017

Colour: White

ANC BUDAPEST (ANC B556F) (P)
ANC GUSTAV (ANC G218F) (P)
ANC ZENA (ANC Z80F)

Sire: ANC KIND (ANC K155F) (P)

Sire Verified

ANC NABIAC'S ELDER (ANC Y512F)
ANC ISABEAU (ANC A156F)
ANC FRIAR'S ISABEAU (ANC X116F)

MOONGOOL WINCHESTER (DP2 W300E)
MOONGOOL ENCORE (DP2 E438E) (P)
TEMANA GLORIA V14 (TJ V14E)

Dam: DSK ME DREAM GIRL H4E (DSK H4E) (P)

LT WYOMING WIND 4020 PLD M411450 (OAU P4020E) (P)
DSK WW DREAM GIRL Z36E (DSK Z36E) (P)
GLENDYR VIOLA (CV V4E) (P)



Al'd to Temana Golden Logie G66E on 10/11/2020
Depastured with DSK K25 Quickshake Q29 from
26/11/2020 to 2/2/21

Polled, white bull calf at foot, DSK R25E, born
16/8/2020 & sired by DSK Kappa K25E

If we were retaining any females, N52 would be right up there near the top of our list. Dream Girl N52 is of excellent type being very correct with good skin & hair type in an easy keeping package. Dam, H4 (Lot 64) is a valued female in the DSK herd & a proven breeder full of basic down to earth much needed Charolais practical beef production in a balanced & evenly put together package. The Dream Girl line at DSK originated from the Palgrove Dream Girl family in the dam of Glendyr Viola V4 who we purchased at the Glendyr dispersal in 2002. Our Dream Girl family may not be big in number but they are definitely big on quality. We feel these ANC Kind daughters are going to make an impact in the Charolais breed. An absolute cracking good bull calf at foot makes this unit a standout in the sale.



Dream Girl N52 with calf at foot DSK K25 Re-Do R25E



Don't worry about moving on my account!!
N12 & calf on road & N52 standing

March 2021 Australasian Charolais BREEDPLAN Analysis

	CE DIR	CE DTR	GL	BW	200	400	600	MAT
EBV	-1.8	1.7	-1	1.3	8	17	23	28
Acc	35%	29%	32%	45%	37%	38%	39%	35%
	MILK	SS	EMA	RIB	RUMP	RBV	IMF	
	4	0.9		-0.4	-0.7	0.9		
	27%	34%		28%	28%	27%		

Purchaser:

Price: \$

LOT 39

DSK TGL BEATRIX L19E (P) (R/F) (TW)

Heterozygous Poll

Herd Ident: DSK L19E

Born: 28/02/2015

TEMANA XOROX (TJ X77E)
YACCAMOO COWBOY (PIK C15E) (P)
YACCAMOO (PIK X20E) (P)

Sire Verified

Colour: Red factor

Sire: TEMANA GOLDEN LOGIE G66E (TJ G66E) (P)

MEILLARD RJ 7196103834 (OAF R7196F)
TEMANA X104 (TJ X104E)
TEMANA LORETTA (TJ L78E) (P/S)

MINNIE VALE SUNDANCE (SGS S31E)
MOONGOOL YOKEL (DP2 Y218E)
MOONGOOL ALYSSA 4 (DP2 U68E)

Dam: DSK M.Y. BEATRIX D58E (DSK D58E)

TIRRIKE ROCKET (RES R35E)
DSK BEATRIX V1 (DSK V1E) (P)
PEARL CHAROLAIS BEATRIX S9E (KHS S9E) (P)

Top line female here, polled, red factor, L19 is a real front paddock cow with plenty of body & capacity & great skin & hair type. L19 is a full sister to DSK TGL Meridian M5E who sold to Vee Jay Downs Charolais Stud where he has been breeding very successfully. From a really strong breeding Yokel, Beatrix dam, D58. L19 sells as a single lot with no calf as she lost her last calf & took it upon herself to foster raise Lacey & Havanah's calf which is being retained by Little Rock Charolais stud. She has done a great job of raising her. The breeding potential of L19 will be on display in the sale bull pen on sale day, Check out the power & outlook of her Kappa son, Q51. AI'd to SCR Triumph on 10/11/2020

Depastured with ANC Kind K155F from 26/11/2020 to 17/1/21 then DSK Prince P48E from 17/1/21 to 2/2/21

Purchaser: Price: \$



March 2021 Australasian Charolais BREEDPLAN Analysis

	CE DIR	CE DTR	GL	BW	200	400	600	MAT
EBV	3.8	-21.1	-1.5	0.4	10	16	25	32
Acc	45%	40%	47%	67%	52%	53%	56%	51%
	MILK	SS	EMA	RIB	RUMP	RBV	IMF	
	3	1.2	1.5	-0.4	-0.7	0.6	-0.1	
	43%	52%	36%	41%	41%	38%	36%	

LOT 40

DSK TGL GINA L68E (P) (R/F)

Homozygous Poll

Herd Ident: DSK L68E

Born: 13/10/2015

TEMANA XOROX (TJ X77E)
YACCAMOO COWBOY (PIK C15E) (P)
YACCAMOO (PIK X20E) (P)

Colour: Red factor

Sire: TEMANA GOLDEN LOGIE G66E (TJ G66E) (P)

MEILLARD RJ 7196103834 (OAF R7196F)
TEMANA X104 (TJ X104E)
TEMANA LORETTA (TJ L78E) (P/S)

Sire Verified

Dam: DSK EASY GINA F39E (DSK F39E) (P)

WATERFORD UNCLE SAM (WET U30E) (P)
NANDILLYAN A57E (F A57E) (P)
NANDILLYAN ZIG 8 (F W3E)

A very attractive & correct Golden Logie daughter, L68 is a daughter of F39 (Lot 27) who is a good type & from the potent Gina line. In a pinch for recips, L68 was cycling on a bad day for her & received an embryo. She has done a very job good raising an Angus ET bull calf for us & sells on her own with no calf at foot. AI'd to SCR Triumph on 10/11/2020

Depastured with ANC Kind K155F from 26/11/2020 to 17/1/21 then DSK Prince P48E from 17/1/21 to 2/2/21.

Purchaser: Price: \$



March 2021 Australasian Charolais BREEDPLAN Analysis

	CE DIR	CE DTR	GL	BW	200	400	600	MAT
EBV	2.7	-6.6	-1.7	0.4	11	26	36	44
Acc	46%	41%	56%	74%	63%	65%	71%	62%
	MILK	SS	EMA	RIB	RUMP	RBV	IMF	
	6	0.5	0.5	0.1	0.1	-0.5	0.5	
	53%	57%	48%	63%	62%	57%	50%	

LOT 41

DSK PGRM GINA K18E (AI) (ET) (P)

Homozygous Poll

Herd Ident: DSK K18E

Born: 27/04/2014

LT RIO BLANCO 1234 P M620591 (OAU W591E) (P)
SVY PIONEER 402P MC288416 (PED -8416E)
SVY JINGLES 153L FC303049 (PED -3049E)

Colour: White

Sire: SVY PILGRIM PLD 655S MC303031 (OAC B3031E) (P)

RGP EUREKA 17E PMC179283 (OAC Q17E) (P)
HFCC FRENCHKISS 919J PFC269584 (PED -9584E)
QCR FRENCHKISS 33F FC238979 (PED -8979E)

Dam: NANDILLYAN A57E (F A57E) (P)

ROSEDALE QUADRELLA (MR Q61E) (P)
WATERFORD UNCLE SAM (WET U30E) (P)
2UP R634D (2UP R634D) (P)
MINNIE VALE THUNDERBOLT (SGS T19E)
NANDILLYAN ZIG 8 (F W3E)
NANDILLYAN T1E (F T1E) (P)

We love what the Pilgrim females have done at DSK & when you have a daughter from our foundation Gina cow in A57, she has to be special. Take a good look at her joined heifer Q30 (Lot 88) by Max & you can see K18 has replaced herself nicely. When you search the catalogue you will see the impact the Gina family has had here at DSK. K18 is a moderate frame with volume & capacity coupled with easy doing ability making a wonderful type of female.

AI'd to Temana Golden Logie G66E on 10/11/2020

Depastured with DSK Prince P48E from 26/11/2020 to 2/2/21.

Purchaser: Price: \$



March 2021 Australasian Charolais BREEDPLAN Analysis

	CE DIR	CE DTR	GL	BW	200	400	600	MAT
EBV	-1.4	-3.7	-3.4	0.1	16	29	41	50
Acc	51%	49%	58%	63%	61%	61%	62%	58%
	MILK	SS	EMA	RIB	RUMP	RBV	IMF	
	15	0.8	1.4	0.7	0.9	-0.5	0.7	
	62%	60%	46%	51%	50%	48%	45%	

LOT 42

DSK TGL WENDY K63E (P) (R/F)

Heterozygous Poll

Herd Ident: DSK K63E

Born: 26/11/2014

Colour: Red factor

Sire Verified

TEMANA XOROX (TJ X77E)
YACCAMOO COWBOY (PIK C15E) (P)
YACCAMOO (PIK X20E) (P)

Sire: TEMANA GOLDEN LOGIE G66E (TJ G66E) (P)

MEILLARD RJ 7196103834 (OAF R7196F)
TEMANA X104 (TJ X104E)
TEMANA LORETTA (TJ L78E) (P/S)

VCR SIR DUKE 914 PLD M297007 (PED -914E)
JCR SIR DUKE 041 M509856 (OAU V9856E) (P)
WCR MISS MAC 638 F774464 (PED -4464E)

Dam: DSK DK WENDY F30E (DSK F30E) (P)

DSK RED EMPEROR Y13E (DSK Y13E) (P)
DSK RE WENDY C31E (DSK C31E) (P)
DSK WW WENDY A10E (DSK A10E) (P)



March 2021 Australasian Charolais BREEDPLAN Analysis

	CE DIR	CE DTR	GL	BW	200	400	600	MAT
EBV	5.6	-7.9	-2.6	-0.1	9	21	27	35
Acc	43%	37%	55%	71%	53%	54%	57%	52%
	MILK	SS	EMA	RIB	RUMP	RBV	IMF	
	11	1.2	1.2	0	0	-0.1	0.5	
	47%	50%	34%	39%	39%	36%	34%	

Red factor Charolais breeder alert with this stylish, easy keeping Golden Logie daughter from the Grand Champion female at the 2013 Sydney Royal Charolais feature show. Dam of DSK Niemo N74E who was a Kappa K25 son & top priced Charolais bull at out 2019 sale. Daughter, R17 (Lot 110) is a classy feminine type late in the sale. Maternal grand dam, C31 (Buttercup) had a stellar show career & has been a major donor producing excellent progeny from a range of sires.

AI'd to SCR Triumph on 16/10/2020

Depastured to ANC Kind K155F from 26/11/2020 to 17/1/21

then DSK Prince P48E from 17/1/2020 to 2/2/21

Purchaser: Price: \$

LOT 43

DSK WML FLOSSY N49E (AI) (R/F)

DSK K25 Flossy R27E

calf at foot

Herd Ident: DSK N49E

Born: 4/09/2017

Colour: Red factor

Sire Verified

ABC LATORO 263G MC214167 (PED -4167E)
SPARROWS DURANGO 585P PMC289528 (PED -9528E)
SPARROWS BLANCHE 585G PFC257603 (PED -7603E)

Sire: WINN MANS LANZA 610S PMC307395 (OAC B7395E) (P)

MERIT 5133E PMC183791 (PED -3791E)
WINN MAN MERIT 036K PFC317547 (PED -7547E)
MERIT SMOOTHIE 8073H PFC268063 (PED -8063E)

Dam: DSK INDI FLOSSY G23E (DSK G23E)

TREPIDENT 8582101412 (OAF X8582F)
INDIANA 0393112617 (OAF N393F)
TRISTESSE 5882122145 (PED -5882F)
PINNAROO RED RULER FM178 (BAA P89F)
PINNAROO RED FAIRY FLOSS R/F (BAA S74E)
PINNAROO NOBLE LADY (BAA N102E)

N49 is a young, productive first calver who was raised tough in the drought years. She is no oil painting but a functional pattern of a female with a strong pedigree.

Just get an eyeful of the type of heifer calf she is raising.

Dam, G23 (Lot 73) & a wonderful style of strong Charolais female.

Red factor, heifer calf at foot, DSK R27E, born 18/8/2020 by DSK Kappa K25E.

AI'd to ANC Kind K155F 10/11/2020

Depastured with ANC Kind K155F from 26/11/2020 to 17/1/21

then DSK Prince from 17/1/21 to 2/2/21

Purchaser: Price: \$



March 2021 Australasian Charolais BREEDPLAN Analysis

	CE DIR	CE DTR	GL	BW	200	400	600	MAT
EBV	4.5	2.8	-5.7	-1.2	17	33	46	50
Acc	51%	48%	71%	59%	56%	55%	56%	51%
	MILK	SS	EMA	RIB	RUMP	RBV	IMF	
	12	2.3	1.1	-0.1	-0.6	0.4	-0.2	
	55%	55%	42%	48%	47%	44%	42%	

LOT 44

DSK TGL GORGEOUS P53E (P) (R/F)

Herd Ident: DSK P53E

Born: 12/09/2018

Colour: Red factor



TEMANA XOROX (TJ X77E)
YACCAMOO COWBOY (PIK C15E) (P)
YACCAMOO (PIK X20E) (P)

Sire: TEMANA GOLDEN LOGIE G66E (TJ G66E) (P)

MEILLARD RJ 7196103834 (OAF R7196F)
TEMANA X104 (TJ X104E)
TEMANA LORETTA (TJ L78E) (P/S)
LT WYOMING WIND 4020 PLD M411450 (OAU P4020E) (P)
BAROOLA D989E (NCF D989E) (P)
BAROOLA KARLA 2 (NCF R2E)

Dam: DSK BD GORGEOUS J3E (DSK J3E) (P)

VENTURON CRUSTY DEMON (VE7 C5E) (P)
VENTURON GORGEOUS (VE7 G8E) (P)
VENTURON ELLA (VE7 E5E) (P)

P53 pictured Nov 2020



March 2021 Australasian Charolais BREEDPLAN Analysis

	CE DIR	CE DTR	GL	BW	200	400	600	MAT
EBV	3.8	-2.8	-2.3	0.7	12	24	33	40
Acc	43%	38%	50%	58%	48%	49%	51%	46%
	MILK	SS	EMA	RIB	RUMP	RBV	IMF	
	6	1.3	1.4	0.1	0.1	0	0.3	
	42%	52%	36%	42%	41%	39%	36%	

A great heifer with a pedigree to match. Dam, J3 (Lot 30) was the calf at foot when grand dam G8 was Grand Champion at Sydney Royal in 2014. P53 was to be our pick for the young senior classes at the Brisbane Royal Congress show. Placed 2nd at the last Charolais National showcase. She was seriously injured under a falling limb in fierce storms during December 2020 which left her partially paralysed for a few weeks & she now shows a small altering to her spine around her high bone. Fortunately it has left no lasting effects for her with her pelvis intact & uninjured. P53 & her calf have re-bounded well with no continuing structural issues. DNA should be back by sale time & there is a good chance that she will be homo polled.

Stylish polled heifer calf at foot DSK R49E, born 19/10/2020 & sired by LT Vista.

Depastured with DSK Kind Quarry Q23E from 3/3/21 to 20/5/21.

Purchaser: Price: \$

LOT 45

DSK TGL QUOIN P70E (P) (R/F)

Homozygous Poll

Herd Ident: DSK P70E

Born: 2/10/2018

Colour: Red factor

Sire Verified



March 2021 Australasian Charolais BREEDPLAN Analysis

	CE DIR	CE DTR	GL	BW	200	400	600	MAT
EBV	-1.9	-5.4	-0.8	0.8	6	16	26	29
Acc	42%	37%	49%	54%	45%	47%	49%	44%
	MILK	SS	EMA	RIB	RUMP	RBV	IMF	
	5	1.2	1.3	-0.2	-0.1	0.2	0.3	
	41%	51%	34%	39%	39%	36%	34%	

TEMANA XOROX (TJ X77E)
 YACCAMOO COWBOY (PIK C15E) (P)
 YACCAMOO (PIK X20E) (P)
Sire: TEMANA GOLDEN LOGIE G66E (TJ G66E) (P)
 MEILLARD RJ 7196103834 (OAF R7196F)
 TEMANA X104 (TJ X104E)
 TEMANA LORETTA (TJ L78E) (P/S)
 ROSEDALE YOUR IT (MR Y84E)
 ARABAR CAELAN (DRW C4E) (P)
 AIRLIE KELLY U219E (A1S U219E) (P)
Dam: DSK AC QUOIN G78E (DSK G78E) (P)
 COBRABALD PICASSO (ASH P82E) (P)
 MINNIE-VALE QUOIN Y15E (SGS Y15E) (P)
 MINNIE VALE QUOIN (SGS Q84E)

P70 is a very complete & correct young female with an outstanding temperament. Dam, G78 (Lot 5) has produced well & has another good heifer at foot this year. P70 was Reserve Junior Champion at the 2019 Charolais National showcase & Reserve Champion heifer at the Hunter Valley Beef Bonanza.

This young Golden Logie female should produce progeny very correct in their structure with loads of volume.

Polled, red factor heifer calf at foot, DSK R55E, born 30/10/2020 sired by LT Vista. Depastured with DSK Prince P48E from 18/1/21 to 2/2/21.

Purchaser: Price: \$

LOT 46

DSK TGL BEATRIX P78E (P) (R/F)

Homozygous Poll

Herd Ident: DSK P78E

Born: 2/12/2018

Colour: Red factor

Sire Verified



March 2021 Australasian Charolais BREEDPLAN Analysis

	CE DIR	CE DTR	GL	BW	200	400	600	MAT
EBV	-2.7	-2.9	-0.8	0.7	7	15	23	30
Acc	42%	36%	48%	59%	48%	49%	52%	46%
	MILK	SS	EMA	RIB	RUMP	RBV	IMF	
	4	1.5	1.3	0.2	0.3	0	0.3	
	41%	50%	34%	41%	40%	38%	35%	

TEMANA XOROX (TJ X77E)
 YACCAMOO COWBOY (PIK C15E) (P)
 YACCAMOO (PIK X20E) (P)
Sire: TEMANA GOLDEN LOGIE G66E (TJ G66E) (P)
 MEILLARD RJ 7196103834 (OAF R7196F)
 TEMANA X104 (TJ X104E)
 TEMANA LORETTA (TJ L78E) (P/S)
 ROSEDALE YOUR IT (MR Y84E)
 ARABAR CAELAN (DRW C4E) (P)
 AIRLIE KELLY U219E (A1S U219E) (P)
Dam: DSK AC BEATRIX F66E (DSK F66E) (P)
 AYR HUELVA'S HUSTLER (AYR T100E)
 DSK T100E BEATRIX W4E (DSK W4E)
 DSK BV BEATRIX U5E FR144 (DSK U5E) (P)

Golden Logie knows how to produce top females & P78 sure is one of those. Our policy at DSK is to breed top females first & good bulls will follow. P78 is an outstanding type with a beautiful long, clean front end, big barrel capacity & dimension of hindquarter. P78 has a good udder & teat set up. A full sister to DSK TGL Nockup N55 who was Reserve Senior Champion at the 2019 Charolais National Showcase & was top sale price selling to Elite Charolais. (pictured on the Golden Logie progeny pg)

Polled, white heifer calf at foot, DSK S2E, born 9/2/21, sired by LT Vista Sells unjoined.

Purchaser: Price: \$

LOT 47

DSK TGL RIVER P85E (P) (R/F)

Heterozygous Poll

Herd Ident: DSK P85E

Born: 10/11/2018

Colour: Red factor

Sire Verified



March 2021 Australasian Charolais BREEDPLAN Analysis

	CE DIR	CE DTR	GL	BW	200	400	600	MAT
EBV	4.7	-6.3	-1.1	0.1	10	22	28	28
Acc	41%	37%	45%	58%	49%	51%	53%	48%
	MILK	SS	EMA	RIB	RUMP	RBV	IMF	
	7	1.4	1.4	-0.7	-1	0.5	0.3	
	45%	52%	36%	41%	41%	38%	36%	

TEMANA XOROX (TJ X77E)
 YACCAMOO COWBOY (PIK C15E) (P)
 YACCAMOO (PIK X20E) (P)
Sire: TEMANA GOLDEN LOGIE G66E (TJ G66E) (P)
 MEILLARD RJ 7196103834 (OAF R7196F)
 TEMANA X104 (TJ X104E)
 TEMANA LORETTA (TJ L78E) (P/S)
 LANG'S ERIC THE RED 3E MC178117 (PED -8117E) (P/S)
 HARVIE JAGER 65J PMC228759 (OAC U8759E) (P)
 HARVIE MISS FRANCIS 47F FC234929 (OAC R4929E)
Dam: DSK HJ RIVER K10E (DSK K10E) (P/S)
 AVERLAIS PHIL (VA P85E)
 RIVERGLEN T1859 (JDS T1859E)
 RIVERGLEN Q857 (JDS Q857E)

Every drop of heifers you tend to single one out & wonder at just how good this one is. P85 is that heifer & was destined to be one of our top Junior show heifers had the Brisbane Royal Congress show gone ahead. P85 is smooth from her nose to her toes with plenty of depth & volume. Just a sweet, feminine outlook with a good udder & a lovely gentle nature as well. See notes on her dam, K10 (Lot 77). Unfortunately P85 lost her calf due to mal-presentation (leg back). She had it herself but we just didn't find her quickly enough. She wanted to be a mother so badly that we tried her with a premature Angus calf that had just been orphaned & she loves that tiny black baby to bits. She sells on her own though as we will be retaining the Angus calf. Sells unjoined.

Purchaser: Price: \$

LOT 48

DSK TGL GINA P73E (P) (R/F)

Heterozygous Poll

Herd Ident: DSK P73E

Born: 4/10/2018

Colour: Red factor

Sire Verified



March 2021 Australasian Charolais BREEDPLAN Analysis

	CE DIR	CE DTR	GL	BW	200	400	600	MAT
EBV	4.5	-7.2	-1.5	0.2	7	18	29	37
Acc	41%	36%	45%	58%	48%	49%	52%	46%
	MILK	SS	EMA	RIB	RUMP	RBV	IMF	
	10	1.1	1.5	-0.5	-0.7	0.4	0.2	
	42%	51%	35%	40%	40%	37%	35%	

TEMANA XOROX (TJ X77E)
 YACCAMOO COWBOY (PIK C15E) (P)
 YACCAMOO (PIK X20E) (P)
Sire: TEMANA GOLDEN LOGIE G66E (TJ G66E) (P)
 MEILLARD RJ 7196103834 (OAF R7196F)
 TEMANA X104 (TJ X104E)
 TEMANA LORETTA (TJ L78E) (P/S)
 MOONGOOL WINCHESTER (DP2 W300E)
 MOONGOOL ENCORE (DP2 E438E) (P)
 TEMANA GLORIA V14 (TJ V14E)
Dam: DSK ME GINA K32E (DSK K32E) (P)
 WATERFORD UNCLE SAM (WET U30E) (P)
 NANDILLYAN A57E (F A57E) (P)
 NANDILLYAN ZIG 8 (F W3E)

P73 is our pick if you asked us to name a P heifer with the potential to breed the best. Sired by Golden Logie out of our excellent breeding cow K32 (Lot 76) & from our prolific Gina line. Moderate framed & very feminine with correct structure & a beautifully made & correct udder & teats. We have no doubt that this female is worthy of being in anyone's donor pen. You could put total trust in P73 when you see the strength of breeding behind her & what she has produced in her first calf. Polled, white heifer calf at foot, DSK S1E, born 1/2/21 & sired by LT Vista. Sells unjoined.

Purchaser: Price: \$

LOT 49

DSK TGL BEATRIX P34E (P) (R/F)

Homozygous Poll

Herd Ident: DSK P34E

Born: 7/08/2018

Colour: Red factor

Sire Verified



March 2021 Australasian Charolais BREEDPLAN Analysis

	CE DIR	CE DTR	GL	BW	200	400	600	MAT
EBV	3	-2.9	-1	0.2	10	22	32	39
Acc	41%	36%	44%	58%	47%	48%	51%	46%
	MILK	SS	EMA	RIB	RUMP	RBV	IMF	
	10	1.2	1	-0.1	-0.3	0	0.2	
	41%	50%	35%	41%	40%	38%	35%	

TEMANA XOROX (TJ X77E)
 YACCAMOO COWBOY (PIK C15E) (P)
 YACCAMOO (PIK X20E) (P)
Sire: TEMANA GOLDEN LOGIE G66E (TJ G66E) (P)
 MEILLARD RJ 7196103834 (OAF R7196F)
 TEMANA X104 (TJ X104E)
 TEMANA LORETTA (TJ L78E) (P/S)
 LT WESTERN EDGE 4057 PLD M686616 (OAU Z6616E) (P)
 DSK EDGE IT TO SLIPS E18 (DSK E18E) (P)
 DSK GN JULIETTE U1E (DSK U1E) (P)
Dam: DSK E18 BEATRIX G32E (DSK G32E) (P)
 DSK WW AUSSIE GOLD A11E (DSK A11E) (P)
 DSK A11 BEATRIX E28E (DSK E28E) (P)
 DSK GX BEATRIX A340E (DSK A340E) (P)

Another red factor daughter of the mighty Golden Logie from a really good cow in G32 who we had to sell during the drought due to a mastitis issue, which was a shame as she was breeding very well & raising top calves. P34 has a larger frame which allows you to use a wide selection of bulls over her. Lovely style of female with wide structure but beautiful laid in shoulder & neck extension. Polled, white heifer calf at foot DSK S9E, born 15/2/21, & sired by LT Vista. Sells unjoined.

Purchaser: Price: \$

LOT 50

DSK CRUSTY POLLY P6E (AI) (P) (R/F)

Heterozygous Poll

Herd Ident: DSK P6E

Born: 5/04/2018

Colour: Red factor

Sire Verified



March 2021 Australasian Charolais BREEDPLAN Analysis

	CE DIR	CE DTR	GL	BW	200	400	600	MAT
EBV	-0.7	-6.4	-4.2	1.3	14	30	46	52
Acc	42%	40%	68%	59%	50%	50%	51%	48%
	MILK	SS	EMA	RIB	RUMP	RBV	IMF	
	10	1.6	1	0.9	1.3	-0.5	0.4	
	48%	46%	37%	43%	43%	40%	37%	

SCHURRTOP 5627 M300802 (PED -5627E)
 CCR SURESHOT 1107F7 ET M456598 (OAU R1107E) (P)
 WCR MISS PERFECTION 1107 598910 (OAU -1107) (P)
Sire: VENTURON CRUSTY DEMON (VE7 C5E) (P)
 PALGROVE TRIBUTE (PK T127E)
 LINKLETTER A7E (LJA A7E)
 PALGROVE ESTELLA 39 (PK Q55E)
 YACCAMOO COWBOY (PIK C15E) (P)
 TEMANA GOLDEN LOGIE G66E (TJ G66E) (P)
 TEMANA X104 (TJ X104E)
Dam: DSK TGL B43 POLLY L70E (DSK L70E) (P)
 DSK HJ EXPRESS E75E (DSK E75E) (P)
 DSK EXP B43EB POLLY H42E (DSK H42E) (P)
 KNOWLDALE B0043 (NKI B43E)

P6 is an awesome red factor, polled cow from a top Logie daughter & descending from our strong Polly line. The Polly line has produced some wonderful females at DSK & we have a standout here in P6. This young female is large framed with plenty of length in both neck & body with strong spine & tremendous width. Depth of side & refined shoulder are features of this powerful young female. Lovely Charolais type head, with good udder & teats. This female shows great potential & could be a cornerstone of any herd. Good bulls follow great cows & this one is no exception. White bull calf at foot, DSK S28E, born 1/4/21 & sired by DSK Kappa K25E. Sells unjoined.

Purchaser: Price: \$

LOT 51

DSK TGL BEATRIX P21E (P) (R/F)

Heterozygous Poll

Herd Ident: DSK P21E

Born: 1/07/2018

Colour: Red factor

Sire Verified



March 2021 Australasian Charolais BREEDPLAN Analysis

	CE DIR	CE DTR	GL	BW	200	400	600	MAT
EBV	4.6	-3.7	-1.3	-0.1	5	11	16	22
Acc	41%	36%	46%	54%	46%	47%	50%	44%
	MILK	SS	EMA	RIB	RUMP	RBV	IMF	
	7	1.2	0.9	0.2	0.2	-0.2	0.3	
	41%	49%	35%	41%	40%	38%	35%	

TEMANA XOROX (TJ X77E)
 YACCAMOO COWBOY (PIK C15E) (P)
 YACCAMOO (PIK X20E) (P)
Sire: TEMANA GOLDEN LOGIE G66E (TJ G66E) (P)
 MEILLARD RJ 7196103834 (OAF R7196F)
 TEMANA X104 (TJ X104E)
 TEMANA LORETTA (TJ L78E) (P/S)
 LT WYOMING WIND 4020 PLD M411450 (OAU P4020E) (P)
 DSK WW AUSSIE GOLD A11E (DSK A11E) (P)
 PINNAROO RED TRENDIE R/F (BAA S81E)
Dam: DSK A11 BEATRIX G1E (DSK G1E) (P)
 AYR HUELVA'S HUSTLER (AYR T100E)
 DSK T100E BEATRIX W3E (DSK W3E)
 DSK BV BEATRIX U7E FR145 (DSK U7E) (P)

P21 is a young red female by Golden Logie who is doing a good job on her first calf. The maternal pedigree has some good cows with Beatrix W3 embryos selling to Venturon stud & she was also one of our top Hustler daughters (& paternal sister to DSK Red Emperor Y13E) & Aussie Gold A11E is a full ET sibling to our great Wendy females, DSK A10E & DSK Z4E.

Polled bull calf at foot DSK S18E, born 23/2/21 & sired by LT Vista.

Sells unjoined.

Purchaser: Price: \$

LOT 52

NO LOT

BEATRIX FAMILY - Rosedale Beatrix 9

Beatrix 9 was purchased as our 2nd Charolais foundation female & purchased from the Charolais National at Dubbo, as a heifer in 1995. Coming from the Rosedale herd where to this day the Beatrix line features prominently in their annual sales.

Too many great Beatrix's to mention but they are a very solid cow family that are always at the top with progeny each year.



DSK AH Beatrix X15E

LOT 53

DSK TGL BEATRIX P47E (P) (R/F)

Heterozygous Poll

Herd Ident: DSK P47E

Born: 5/09/2018

Colour: Red factor

Sire Verified



March 2021 Australasian Charolais BREEDPLAN Analysis

	CE DIR	CE DTR	GL	BW	200	400	600	MAT
EBV	6.2	-5	-2.2	0.1	10	23	34	38
Acc	42%	37%	53%	60%	49%	50%	53%	47%
	MILK	SS	EMA	RIB	RUMP	RBV	IMF	
	6	1.2	1.3	-0.4	-0.7	0.3	0.4	
	44%	53%	35%	40%	39%	37%	35%	

TEMANA XOROX (TJ X77E)
 YACCAMOO COWBOY (PIK C15E) (P)
 YACCAMOO (PIK X20E) (P)
Sire: TEMANA GOLDEN LOGIE G66E (TJ G66E) (P)
 MEILLARD RJ 7196103834 (OAF R7196F)
 TEMANA X104 (TJ X104E)
 TEMANA LORETTA (TJ L78E) (P/S)
 VCR SIR DUKE 914 PLD M297007 (PED -914E)
 JCR SIR DUKE 041 M509856 (OAU V9856E) (P)
 WCR MISS MAC 638 F774464 (PED -4464E)
Dam: DSK DK BEATRIX F19E (DSK F19E) (P)
 AYR HUELVA'S HUSTLER (AYR T100E)
 DSK T100 BEATRIX Y18 (DSK Y18E)
 DSK BEATRIX V1 (DSK V1E) (P)

P47 is a good type of young female by Golden Logie out of our proven matron Beatrix F19 (Lot 8), who has been a top breeder in the DSK herd. These Golden Logie daughters will do the job for years to come.

White heifer calf at foot, DSK S6E, born 12/2/21 & sired by LT Vista

Sells unjoined

Purchaser: Price: \$

LOT 54

DSK TGL FLOSSY P63E (P)

Homozygous Poll

Herd Ident: DSK P63E

Born: 21/09/2018

Colour: White

Sire Verified



March 2021 Australasian Charolais BREEDPLAN Analysis

	CE DIR	CE DTR	GL	BW	200	400	600	MAT
EBV	2.5	-4	-1.8	-0.4	7	19	27	35
Acc	45%	40%	49%	57%	50%	51%	54%	48%
	MILK	SS	EMA	RIB	RUMP	RBV	IMF	
	13	1.5	0.3	0.1	0.1	-0.4	0.1	
	46%	54%	39%	44%	44%	41%	39%	

TEMANA XOROX (TJ X77E)
 YACCAMOO COWBOY (PIK C15E) (P)
 YACCAMOO (PIK X20E) (P)
Sire: TEMANA GOLDEN LOGIE G66E (TJ G66E) (P)
 MEILLARD RJ 7196103834 (OAF R7196F)
 TEMANA X104 (TJ X104E)
 TEMANA LORETTA (TJ L78E) (P/S)
 LT WESTERN SPUR 2061 PLD M645786 (OAU X2061E) (P)
 LT WESTERN EDGE 4057 PLD M686616 (OAU Z6616E) (P)
 LT DUCHESS OF MAC 7076 P F792993 (PED -2993E)
Dam: DSK EDGE FLOSSY F1E (DSK F1E) (P)
 PINNAROO RED RULER FM178 (BAA P89F)
 PINNAROO RED FAIRY FLOSS R/F (BAA S74E)
 PINNAROO NOBLE LADY (BAA N102E)

P63 is a quiet natured young female with outstanding potential & a quality pedigree. A feminine young cow on her first calf with capacity & a good udder. Expect this young female to raise heavy progeny with milk & performance strong on the maternal side. Dam, F1 (Lot 62) is a big, stretchy cow with a good udder & teats & plenty of milk from our strong & consistent Flossy family. Polled heifer calf at foot, DSK S8E, born 14/2/21, sired by LT Vista. Sells unjoined.

Purchaser: Price: \$

LOT 55

DSK TGL WENDY P69E

Herd Ident: DSK P69E

Born: 1/10/2018

Colour: White

Sire Verified



Lobo L63E maternal brother to P69

	CE DIR	CE DTR	GL	BW	200	400	600	MAT
EBV	2.4	-10.1	-1.2	1.1	12	25	41	50
Acc	42%	37%	46%	58%	48%	50%	54%	47%
	MILK	SS	EMA	RIB	RUMP	RBV	IMF	
	8	2.2	1.5	0.2	0.2	0	0.2	
	40%	53%	37%	42%	42%	39%	37%	

TEMANA XOROX (TJ X77E)
 YACCAMOO COWBOY (PIK C15E) (P)
 YACCAMOO (PIK X20E) (P)
Sire: TEMANA GOLDEN LOGIE G66E (TJ G66E) (P)
 MEILLARD RJ 7196103834 (OAF R7196F)
 TEMANA X104 (TJ X104E)
 TEMANA LORETTA (TJ L78E) (P/S)
 MOONGOOL WINCHESTER (DP2 W300E)
 MOONGOOL ENCORE (DP2 E438E) (P)
 TEMANA GLORIA V14 (TJ V14E)
Dam: DSK ME WENDY H6E (DSK H6E) (P)
 LT WYOMING WIND 4020 PLD M411450 (OAU P4020E) (P)
 DSK WW WENDY Z4E (DSK Z4E) (P)
 PINNAROO RED TRENDIE R/F (BAA S81E)

P69 will develop into a cow that does an honest & consistent job. Impressive pedigree with Logie, Encore & Wind. Dam H6 was a female with plenty of volume & good milk which you expect from Encore females. Maternal grand dam, Wendy Z4, was a powerful cow & had an impressive show career as a heifer & also ET sibling to our great matron Wendy A10 (Buttercup's mum) & sire Aussie Gold A11. Polled, white bull calf at foot, DSK S3E, born 9/2/21, sired by LT Vista. Sells unjoined

Purchaser: Price: \$

LOT 56

DSK VCD REFINE L49E (AI) (P)

Homozygous Poll

Herd Ident: DSK L49E

Born: 3/09/2015

Colour: White

Sire Verified



R58E



March 2021 Australasian Charolais BREEDPLAN Analysis

	CE DIR	CE DTR	GL	BW	200	400	600	MAT
EBV	-8.9	-1.3	-3.6	2.2	18	35	55	65
Acc	46%	43%	72%	61%	60%	61%	68%	58%
	MILK	SS	EMA	RIB	RUMP	RBV	IMF	
	10	1.6	0.6	0.6	1	-0.5	0.3	
	50%	50%	46%	60%	60%	55%	48%	

SCHURRTOP 5627 M300802 (PED -5627E)
 CCR SURESHOT 1107F7 ET M456598 (OAU R1107E) (P)
 WCR MISS PERFECTION 1107 598910 (OAU -1107) (P)
Sire: VENTURON CRUSTY DEMON (VE7 C5E) (P)
 PALGROVE TRIBUTE (PK T127E)
 LINKLETTER A7E (LJA A7E)
 PALGROVE ESTELLA 39 (PK Q55E)
 RDGC KALAMAZOO 387F MC191257 (PED -1257E) (P)
 CS PLD JUNCTION 4J MC228742 (OAC U8742E) (P)
 CS EXCLUSIVE'S GUEST 5G FC242100 (PED -2100E)
Dam: DSK PJ REFINE J88E (DSK J88E) (P)
 PALGROVE MURDOCK R/F (PK M109E)
 MOONGOOL REFINE 17 (DP2 Z210E)
 PALGROVE REFINE 13 (PK M20E)

Very closely bred to L43 (Lot 72) as they are both out of full flush sisters going back to our great donor dam, Moongool Refine Z210 (pictured at Lot 58) & sired by Crusty Demon. A big volume, breedy cow with length & extension on a strong wide frame. We really value our Crusty Demon females for the jobs that they have been doing. Polled, white heifer calf at foot DSK R58E, born 3/11/2020 by Temana Golden Logie. Hand served to ANC Kind K155F on the 4/2/21.

Purchaser: Price: \$

LOT 57

DSK K4 ESTELLE M36E

Herd Ident: DSK M36E Born: 7/04/2016

LANG'S ERIC THE RED 3E MC178117 (PED -8117E) (P/S)
HARVIE JAGER 65J PMC228759 (OAC U8759E) (P)
HARVIE MISS FRANCIS 47F FC234929 (OAC R4929E)

Colour: White

Sire: DSK HJ KLUNY K4E (DSK K4E) (P/S)

Sire Verified

AVERLAIS PHIL (VA P85E) ORGANDI 16867 M 16867 (ZZF X2116F)
RIVERGLEN T1859 (JDS T1859E) AGA KHAN 58693 A38 (IAF A6019F)
RIVERGLEN Q857 (JDS Q857E) PERLE F 68788 (ZZF X757F)

Dam: DSK AGA KHAN ESTELLE K5E (DSK K5E) (P)

LT WYOMING WIND 4020 PLD M411450 (OAU P4020E) (P)
DSK WW ESTELLE B9E (DSK B9E) (P)
DSK INDY ESTELLE Z12E (DSK Z12E)

M36 is a young cow that has all the basics right that make up a good breeder & the proof is in her show stopper heifer calf that sells along side her. When you study the pedigree, it is stacked with great matrons, DSK B9, Riverglen T1859. Then real cow maker sires, Jager, Aga Khan & Wind.

We predict this young cow will have a productive future with plenty Homo polled sires around to use with her.

Stunning P/S heifer calf at foot, DSK R34E, born 13/9/2020 by SVY Pilgrim. Pilgrim has been an outstanding cow maker for us at DSK so loads of maternal strength in this calf.

Al'd to Palgrove Hallmark 10/11/2020

Depastured with DSK K25 Quickshake Q29 from 26/11/2020 to 2/2/21

Purchaser: Price: \$



March 2021 Australasian Charolais BREEDPLAN Analysis

	CE DIR	CE DTR	GL	BW	200	400	600	MAT
EBV	2.8	0.3	-1.2	0	11	19	16	8
Acc	37%	35%	49%	57%	57%	60%	65%	56%
	MILK	SS	EMA	RIB	RUMP	RBV	IMF	
	4	1	2.8	0.1	0.1	1.4	-0.2	
	50%	50%	45%	58%	58%	53%	46%	

LOT 58

NO LOT

THE DSK REFINE FAMILY:

Founded on a wonderful, red factor Moongool female who was sired by Mac 2244.

A long bodied, feminine female with good skin & hair. Lots of milk in this line of top females that are continuing to breed on.

Embryos from this great female sell as Lot 116.



Moongool Refine Z210E

LOT 59

DSK WML BEATRIX N50E (AI) (P)

Herd Ident: DSK N50E Born: 5/09/2017

Colour: White

ABC LATORO 263G MC214167 (PED -4167E)
SPARROWS DURANGO 585P PMC289528 (PED -9528E)
SPARROWS BLANCHE 585G PFC257603 (PED -7603E)

Sire: WINN MANS LANZA 610S PMC307395 (OAC B7395E) (P)

MERIT 5133E PMC183791 (PED -3791E)
WINN MAN MERIT 036K PFC317547 (PED -7547E)
MERIT SMOOTHIE 8073H PFC268063 (PED -8063E)
LT WYOMING WIND 4020 PLD M411450 (OAU P4020E) (P)
BAROOLA D989E (NCF D989E) (P)
BAROOLA KARLA 2 (NCF R2E)

Dam: DSK BD BEATRIX G8E (DSK G8E) (P)

AYR HUELVA'S HUSTLER (AYR T100E)
DSK T100 BEATRIX Y18 (DSK Y18E)
DSK BEATRIX V1 (DSK V1E) (P)

A special female with great temperament & a big milker. Daughter of our admired donor dam Beatrix G8 who is also dam of Lots, 108, 109 & 111. N50 is clean fronted, big barrelled & with an excellent hindquarter width & angularity, which comes through in her progeny.

Excellent bull calf at foot, DSK S21E, born 3/3/21 & sired by DSK TGL Max M69E.

A rare & limited opportunity for a Max son. Her last calf, DSK Q54 will be on display in the sale bull pen.

Sells unjoined.

Purchaser: Price: \$



March 2021 Australasian Charolais BREEDPLAN Analysis

	CE DIR	CE DTR	GL	BW	200	400	600	MAT
EBV	5.8	-12.5	-6.1	-1	15	30	39	33
Acc	50%	46%	71%	61%	55%	53%	54%	50%
	MILK	SS	EMA	RIB	RUMP	RBV	IMF	
	8	2.9	0.4	0.5	0.2	-0.3	0.1	
	54%	54%	41%	45%	44%	42%	41%	

LOT 60

DSK TGL REFINE L72E (P) (R/F)

Herd Ident: DSK L72E

Born: 24/10/2015

Colour: Red factor

TEMANA XOROX (TJ X77E)
YACCAMOO COWBOY (PIK C15E) (P)
YACCAMOO (PIK X20E) (P)

Sire: TEMANA GOLDEN LOGIE G66E (TJ G66E) (P)

MEILLARD RJ 7196103834 (OAF R7196F)
TEMANA X104 (TJ X104E)
TEMANA LORETTA (TJ L78E) (P/S)
LT WESTERN EDGE 4057 PLD M686616 (OAU Z6616E) (P)
DSK EDGE ELECTED E146E (DSK E146E) (P)
DSK T100E ESTELLE W5E (DSK W5E)

Dam: DSK E146 REFINE G91E (DSK G91E) (P)

PALGROVE MURDOCK R/F (PK M109E)
MOONGOOL REFINE 17 (DP2 Z210E)
PALGROVE REFINE 13 (PK M20E)

Another Golden Logie female who is an eye catcher in the paddock. A refined female that is hard to fault with a nice udder. Her maternal pedigree goes back to the great base in our donor, Moongool Refine Z210 (pictured at lot 58).

Impressive, red factor heifer calf DSK S16E, born 20/2/21 by DSK Kappa K25E
Sells unjoined.



March 2021 Australasian Charolais BREEDPLAN Analysis

	CE DIR	CE DTR	GL	BW	200	400	600	MAT
EBV	-2	-2.6	-0.4	1.4	7	20	28	41
Acc	43%	38%	55%	73%	60%	63%	70%	60%
	MILK	SS	EMA	RIB	RUMP	RBV	IMF	
	10	0.6	0.3	-1.3	-1.9	0.5	0.2	
	49%	54%	45%	61%	61%	55%	47%	

Purchaser: Price: \$

LOT 61

DSK A11 CARISSA J31E (AI)

Herd Ident: DSK J31E

Born: 28/09/2013

Colour: White

SCHURRTOP 5627 M300802 (PED -5627E)
LT WYOMING WIND 4020 PLD M411450 (OAU P4020E) (P)
LT CHAP'S LADY 217 OP F634394 (PED -2170E)

Sire: DSK WW AUSSIE GOLD A11E (DSK A11E) (P)

PINNAROO RED RULER FM178 (BAA P89F)
PINNAROO RED TRENDIE R/F (BAA S81E)
PINNAROO MISS MELBA (BAA M16D)

LT WESTERN EDGE 4057 PLD M686616 (OAU Z6616E) (P)
DSK EDGE IT TO SLIPS E18 (DSK E18E) (P)
DSK GN JULIETTE U1E (DSK U1E) (P)

Dam: DSK E18 CARISSA G41E (DSK G41E) (P)

MOONGOOL YOKEL (DP2 Y218E)
DSK MY CARISSA C46E (DSK C46E)
GUNNADOO CARISSA X123E (GN1 X123E)

Sells with heifer calf at foot, DSK S19E born on 25/2/21 by Temana Golden Logie G66E. A full sister to Proxy P29E pictured. J31 sells unjoined.



DSK TGL Proxy P29E

March 2021 Australasian Charolais BREEDPLAN Analysis

	CE DIR	CE DTR	GL	BW	200	400	600	MAT
EBV	2.7	3.4	1.8	-0.8	5	10	12	11
Acc	44%	39%	70%	71%	62%	59%	62%	57%
	MILK	SS	EMA	RIB	RUMP	RBV	IMF	
	10	0.9	0.1	1.7	2.2	-1.4	0.3	
	48%	52%	38%	44%	44%	42%	38%	

Purchaser: Price: \$

LOT 62

DSK EDGE FLOSSY F1E (AI) (ET) (P)

Herd Ident: DSK F1E

Born: 8/01/2010

Colour: White

Sire Verified

EATONS PREDICTOR 9230 M304405 (PED J9230E)
LT WESTERN SPUR 2061 PLD M645786 (OAU X2061E) (P)
LT MAIDEN'S BREEZE 8242P F822166 (PED T8242E) (P)

Sire: LT WESTERN EDGE 4057 PLD M686616 (OAU Z6616E) (P)

BBCR DUKE'S SON 786 PLD M427034 (PED -7034E)
LT DUCHESS OF MAC 7076 P F792993 (PED -2993E)
BBCR MAXINE 429 F633378 (PED -3378E)

TATTENHALL IMPECCABLE I26 MF0001382 (IAE I6190F)
PINNAROO RED RULER FM178 (BAA P89F)
PALGROVE DREAM GIRL (PK E91F)

Dam: PINNAROO RED FAIRY FLOSS R/F (BAA S74E)

WAJP DOWNTOWN BROWN 12 PMC 117703 (OAC K1E)
PINNAROO NOBLE LADY (BAA N102E)
KELLY WALLAH 61 (RW D61D)

One of our favourite matrons & a daughter of S74, founder of the strong DSK Flossy family. Very closely related to our fabulous Flossy E50, dam of Lots 7, 14, & 74.

A good natured cow with sire power. F1 has a good sound udder & raises a good calf every year. Still a very sound cow that re-joins easily & maintains herself well. F1 has 2 daughters in the sale, P63 (Lot 54) & R10 (Lot 107). These 2 heifers are of a high standard with a bright future in the Charolais breed. Excellent young bull calf at foot, DSK S20E born 27/2/21 & sired by Temana Golden Logie G66E.

Sells unjoined.



March 2021 Australasian Charolais BREEDPLAN Analysis

	CE DIR	CE DTR	GL	BW	200	400	600	MAT
EBV	-0.1	4	-3.1	-1.5	6	20	24	26
Acc	57%	52%	64%	67%	63%	63%	65%	61%
	MILK	SS	EMA	RIB	RUMP	RBV	IMF	
	20	1.9	-1.1	1.2	1.5	-1.5	-0.1	
	65%	65%	52%	55%	55%	53%	52%	

Purchaser: Price: \$

Heterozygous Poll

LOT 63

DSK WML WENDY M12E (AI) (ET) (P/S)

Herd Ident: DSK M12E

Born: 22/02/2016

Colour: White

ABC LATORO 263G MC214167 (PED -4167E)
SPARROWS DURANGO 585P PMC289528 (PED -9528E)
SPARROWS BLANCHE 585G PFC257603 (PED -7603E)

Sire: WINN MANS LANZA 610S PMC307395 (OAC B7395E) (P)

MERIT 5133E PMC183791 (PED -3791E)
WINN MAN MERIT 036K PFC317547 (PED -7547E)
MERIT SMOOTHIE 8073H PFC268063 (PED -8063E)

AYR HUELVA'S HUSTLER (AYR T100E)
DSK RED EMPEROR Y13E (DSK Y13E) (P)
DSK GN JULIETTE U1E (DSK U1E) (P)

Dam: DSK RE WENDY C31E (DSK C31E) (P)

LT WYOMING WIND 4020 PLD M411450 (OAU P4020E) (P)
DSK WW WENDY A10E (DSK A10E) (P)
PINNAROO RED TRENDIE R/F (BAA S81E)

M12 is an attractive, long necked, big volume cow with outstanding structure & a big milker. Sired by Lanza & from our favourite matriarch, Buttercup (Wendy C31E), who had a stellar show career & has become a prolific donor cow at DSK with plenty of embryo's in the sale. Full sister to DSK M20E (Lot 21) who is one of our highly rated cows that is breeding very well. M12 has a top line young sale bull that will be on display, DSK R5E.

Heifer calf at foot DSK S10E, born 16/2/21, sired by DSK Kappa K25E.

M12 sells unjoined.

Purchaser: Price: \$



March 2021 Australasian Charolais BREEDPLAN Analysis

	CE DIR	CE DTR	GL	BW	200	400	600	MAT
EBV	5.4	-1.3	-4.2	-0.6	14	25	31	27
Acc	51%	47%	59%	71%	63%	64%	69%	61%
	MILK	SS	EMA	RIB	RUMP	RBY	IMF	
	9	2.3	0.9	0.3	0.1	0.1	-0.1	
	53%	57%	47%	60%	60%	55%	49%	

LOT 64

DSK ME DREAM GIRL H4E (P) (R/F)

Herd Ident: DSK H4E

Born: 6/08/2012

Colour: Cream

MINNIE VALE SUNDANCE (SGS S31E)
MOONGOOL WINCHESTER (DP2 W300E)
MOONGOOL LINDA (DP2 P25E)

Sire: MOONGOOL ENCORE (DP2 E438E) (P)

STANTON CASTLEWOOD (JMD P12E)
TEMANA GLORIA V14 (TJ V14E)
ALLEDNAW GLORIA (AK G4D)

SCHURRTOP 5627 M300802 (PED -5627E)
LT WYOMING WIND 4020 PLD M411450 (OAU P4020E) (P)
LT CHAP'S LADY 217 OP F634394 (PED -2170E)

Dam: DSK WW DREAM GIRL Z36E (DSK Z36E) (P)

GLENDYR TUESDAY (CV T7E) (P)
GLENDYR VIOLA (CV V4E) (P)
PINNAROO RED DREAM GIRL 6 (BAA S134E)

H4 is a top cow. Bred in the purple & breeds even better. Just a true & correct type of polled Charolais female with a good udder & loads of milk. Check out her sappy bull calf by ANC Kind K155F, DSK S23E born on the 14/3/21. He is a stunning calf that you would have to expect big things of. H4 has a wonderful maternal pedigree with Z36, one of our favourite Wind daughters & going back to the original Palgrove Dream Girl as the dam of Pinnaroo Red Dream Girl 6. N52 (Lot 38) is a brilliant daughter of H4 & a first calver doing a great job on her calf.

H4 sells unjoined.

Purchaser: Price: \$



March 2021 Australasian Charolais BREEDPLAN Analysis

	CE DIR	CE DTR	GL	BW	200	400	600	MAT
EBV	-0.3	-2.4	-1.6	0.8	10	20	27	28
Acc	45%	41%	50%	69%	54%	55%	58%	54%
	MILK	SS	EMA	RIB	RUMP	RBY	IMF	
	6	1.9	1.2	1.1	1.4	-0.5	0.2	
	46%	56%	41%	44%	44%	43%	40%	

LOT 65

DSK ME BEATRIX H78E

Herd Ident: DSK H78E

Born: 30/10/2012

Colour: White

MINNIE VALE SUNDANCE (SGS S31E)
MOONGOOL WINCHESTER (DP2 W300E)
MOONGOOL LINDA (DP2 P25E)

Sire: MOONGOOL ENCORE (DP2 E438E) (P)

STANTON CASTLEWOOD (JMD P12E)
TEMANA GLORIA V14 (TJ V14E)
ALLEDNAW GLORIA (AK G4D)

GUNNADOO QUEST Q82E (GN1 Q82E) (P)
GUNNADOO XCEPTION X23E (GN1 X23E)
GUNNADOO IRENE Q144D R/F (GN1 Q144D)

Dam: DSK GX BEATRIX A340E (DSK A340E) (P)

TIRRIKE ROCKET (RES R35E)
DSK BEATRIX V1 (DSK V1E) (P)
PEARL CHAROLAIS BEATRIX S9E (KHS S9E) (P)

H78 is another typical Encore daughter being a moderate frame with plenty of body & high maternal traits. Beautiful length & width. Great broody shape.

Q17 (Lot 91) is a stylish & striking daughter that shows very similar type & attributes.

Heifer calf at foot DSK S25E, born 18/3/21 & sired by ANC Kind K155F.

Sells unjoined.

Purchaser: Price: \$



March 2021 Australasian Charolais BREEDPLAN Analysis

	CE DIR	CE DTR	GL	BW	200	400	600	MAT
EBV	2.5	-1.9	-1.6	0	6	14	19	17
Acc	42%	34%	44%	71%	55%	55%	58%	53%
	MILK	SS	EMA	RIB	RUMP	RBY	IMF	
	4	1.3	1.8	-0.1	-0.2	0.5	0.1	
	52%	54%	38%	44%	44%	42%	38%	

LOT 66

DSK AC WENDY G5E (P)

Heterozygous Poll

Herd Ident: DSK G5E

Born: 2/02/2011

Colour: White

ROSEDALE SELECTOR (MR S39E) (P)
 ROSEDALE YOUR IT (MR Y84E)
 ROSEDALE BEATRIX R158 (MR R158E)
Sire: ARABAR CAELAN (DRW C4E) (P)
 WCR SIR FA MAC 2244 M234430 (OAU B2244E) (P)
 AIRLIE KELLY U219E (A1S U219E) (P)
 AIRLIE GREAT (A1S G5D)
 SCHURRTOP 5627 M300802 (PED -5627E)
 LT WYOMING WIND 4020 PLD M411450 (OAU P4020E) (P)
 LT CHAP'S LADY 217 OP F634394 (PED -2170E)

Dam: DSK WW WENDY Z4E (DSK Z4E) (P)

PINNAROO RED RULER FM178 (BAA P89F)
 PINNAROO RED TRENDIE R/F (BAA S81E)
 PINNAROO MISS MELBA (BAA M16D)



Another powerful & correct cow sired by Arabar Caelan who was Interbreed Champion at Adelaide Royal in 2008 where we saw him & purchased him privately. Her dam, Z4, was a real performance cow & a full sibling to DSK WW Wendy A10E who was Reserve Senior Champion at Sydney Royal & is the dam of C31 (Buttercup) who is an icon in the DSK herd. G5 is a big milker with capacity & volume. Polled white heifer calf at foot DSK S24E born 18/3/21 sired by DSK Kappa K25E. G5 sells unjoined.

March 2021 Australasian Charolais BREEDPLAN Analysis

	CE DIR	CE DTR	GL	BW	200	400	600	MAT
EBV	-3.8	5.2	-3.1	0.7	15	30	46	41
Acc	47%	40%	51%	64%	55%	56%	57%	52%
	MILK	SS	EMA	RIB	RUMP	RBV	IMF	
	7	3.3	1.2	1.4	2	-0.8	0.5	
	58%	58%	42%	45%	44%	43%	41%	

Purchaser: Price: \$

LOT 67

DSK TGL TILLY L40E (P/S) (R/F)

Herd Ident: DSK L40E

Born: 13/07/2015

Colour: Red factor

Sire Verified

TEMANA XOROX (TJ X77E)
 YACCAMOO COWBOY (PIK C15E) (P)
 YACCAMOO (PIK X20E) (P)
Sire: TEMANA GOLDEN LOGIE G66E (TJ G66E) (P)
 MEILLARD RJ 7196103834 (OAF R7196F)
 TEMANA X104 (TJ X104E)
 TEMANA LORETTA (TJ L78E) (P/S)

CARABINIER 71357 C33 (IAF C6041F)
 SEDALIA VICTORY FT109 (DEG V7F)
 SEDALIA QUEEN ANNE (DEG Q3F)

Dam: MOONGOOL TILLY 6 (DP2 B443E)

CALOONA PARK NIKE (LSF N2E)
 MOONGOOL TILLY (DP2 T99E)
 MOONGOOL QUALIFY (DP2 Q16D)

L40 is a thick female with a big hind quarter. Real good udder shape which comes from her dam, B443, who was an exceptional cow. L40 is a full sister to N40 (Lot 11) & also Milestone M65 who was a powerful sale bull.

Another powerful bull calf at foot, DSK R40E, born 23/9/2020 sired by SVY Pilgrim Al'd to Palgrove Hallmark on 12/12/2020

Depastured with DSK Prince P48E from 16/12/2020 to 2/2/21.



March 2021 Australasian Charolais BREEDPLAN Analysis

	CE DIR	CE DTR	GL	BW	200	400	600	MAT
EBV	-0.5	-20.6	2	1.5	7	14	23	37
Acc	47%	42%	58%	68%	54%	54%	57%	52%
	MILK	SS	EMA	RIB	RUMP	RBV	IMF	
	5	0.6	1.9	-0.3	-0.5	0.5	0.2	
	45%	52%	36%	41%	40%	38%	35%	

Purchaser: Price: \$

LOT 68

DSK PGM ESTELLE L50E (AI) (P)

Herd Ident: DSK L50E

Born: 2/09/2015

Colour: White

LT RIO BLANCO 1234 P M620591 (OAU W591E) (P)
 SVY PIONEER 402P MC288416 (PED -8416E)
 SVY JINGLES 153L FC303049 (PED -3049E)

Sire: SVY PILGRIM PLD 655S MC303031 (OAC B3031E) (P)

RGP EUREKA 17E PMC179283 (OAC Q17E) (P)
 HFCC FRENCHKISS 919J PFC269584 (PED -9584E)
 QCR FRENCHKISS 33F FC238979 (PED -8979E)

MOONGOOL WINCHESTER (DP2 W300E)
 MOONGOOL ENCORE (DP2 E438E) (P)
 TEMANA GLORIA V14 (TJ V14E)

Dam: DSK ME ESTELLE H101E (DSK H101E) (P)

INDIANA 0393112617 (OAF N393F)
 DSK INDY ESTELLE Z12E (DSK Z12E)
 PALGROVE ESTELLA 31 (PK N230E)

A large framed female that breeds well. Her dam, H101 was the dam of DSK Kind-a-Neat N46 who was Grand Champion at the 2019 Charolais National Showcase & sold privately afterward.

Polled, white bull calf at foot, DSK R54E, born 10/10/2020 & by ANC Kind K155F. R54 will be a 3/4 brother to Kind - A - Neat N46.

Depastured with ANC Kind K155F from 26/11/2020 to 17/1/21 then DSK Prince P48E from 17/1/21 to 2/2/21



March 2021 Australasian Charolais BREEDPLAN Analysis

	CE DIR	CE DTR	GL	BW	200	400	600	MAT
EBV	-3.2	-6.7	-3.8	0.7	17	32	42	53
Acc	50%	48%	72%	62%	55%	55%	56%	53%
	MILK	SS	EMA	RIB	RUMP	RBV	IMF	
	8	1.9	1.9	0.9	1.1	-0.3	0.1	
	53%	55%	43%	48%	48%	45%	43%	

Purchaser: Price: \$

LOT 69

DSK K25 BEATRIX M80E (P)

Heterozygous Poll

Herd Ident: DSK M80E **Born: 21/10/2016**

Colour: White

Sire Verified



SVY PIONEER 402P MC288416 (PED -8416E)
 SVY PILGRIM PLD 655S MC303031 (OAC B3031E) (P)
 HFCC FRENCHKISS 919J PFC269584 (PED -9584E)

Sire: DSK PGRM KAPPA K25E (DSK K25E) (P)
 VENTURON CRUSTY DEMON (VE7 C5E) (P)
 VENTURON GORGEOUS (VE7 G8E) (P)
 VENTURON ELLA (VE7 E5E) (P)

MINNIE VALE SUNDANCE (SGS S31E)
 MOONGOOL YOKEL (DP2 Y218E)
 MOONGOOL ALYSSA 4 (DP2 U68E)

Dam: DSK MY BEATRIX C69E (DSK C69E) (P)
 LT WYOMING WIND 4020 PLD M411450 (OAU P4020E) (P)
 DSK WW BEATRIX Z23E (DSK Z23E) (P)
 DSK PC BEATRIX X9E (DSK X9E)

M80 is a larger framed female with a pedigree filled with plenty of good matrons with C69 who was the dam of DSK TGL Kakadu K69E who sold to Kenmere stud at the 2016 Charolais National showcase sale. With such a strong, proven pedigree, no wonder she has such a top calf at foot. Polled, white bull calf DSK R47E, born 12/10/2020 & sired by ANC Kind K155F. Daughter Q20 (Lot 92) is also well worth a look. M80 has consistently bred above herself every year. The Beatrix family is very strong & long lasting cow family.
 Depastured with DSK K25 Quickshake Q29E from 26/11/2020 to 2/2/21.

March 2021 Australasian Charolais BREEDPLAN Analysis

	CE DIR	CE DTR	GL	BW	200	400	600	MAT
EBV	-1.2	1.5	-3.7	1.1	20	34	46	54
Acc	44%	40%	49%	57%	53%	55%	54%	50%
	MILK	SS	EMA	RIB	RUMP	RBV	IMF	
	4	1.7	1.4	1.3	1.8	-0.7	0.2	
	51%	51%	41%	49%	49%	46%	41%	

Purchaser: Price: \$

LOT 70

DSK AGA KHAN ESTELLE K8E (AI) (ET) (P)

Heterozygous Poll

Herd Ident: DSK K8E **Born: 18/02/2014**

Colour: White



KENTUCKY M 96401 (ZZF X1441F)
 ORGANDI 16867 M 16867 (ZZF X2116F)
 EMMA F 98629 (ZZF X886F)

Sire: AGA KHAN 58693 A38 (IAF A6019F)
 NARCISSE M 09544 (ZZF X1070F)
 PERLE F 68788 (ZZF X757F)
 MARQUISE F 46180 (ZZF X469F)

SCHURRTOP 5627 M300802 (PED -5627E)
 LT WYOMING WIND 4020 PLD M411450 (OAU P4020E) (P)
 LT CHAP'S LADY 217 OP F634394 (PED -2170E)

Dam: DSK WW ESTELLE B9E (DSK B9E) (P)
 INDIANA 0393112617 (OAF N393F)
 DSK INDY ESTELLE Z12E (DSK Z12E)
 PALGROVE ESTELLA 31 (PK N230E)

Here we have an appealing young female with the basics right. Good head, long neck, spring of rib, wide hindquarter & an udder that will hold up for a long time. What a good old pedigree of cow makers with Aga Khan, Indiana & Wind & from our top cow B9 who is the dam of DSK Max. Then you look at the bull calf at foot & no wonder he is so good with a pedigree of this calibre. Bull calf DSK R33E is a high performer, showing length of body, big hindquarter & strong bone. Born 13/9/2020 & sired by SVY Pilgrim he is showing a lot of presence & sire potential.
 Check out her last bull calf in the sale bull pen, DSK Q8 by Kappa K25.
 AI'd to Palgrove Hallmark on 10/11/2020.
 Depastured with DSK Prince P48E from 26/11/2020 to 2/2/21.

March 2021 Australasian Charolais BREEDPLAN Analysis

	CE DIR	CE DTR	GL	BW	200	400	600	MAT
EBV	1.1	-1.2	-0.3	0.4	8	10	11	10
Acc	58%	56%	66%	73%	64%	65%	65%	63%
	MILK	SS	EMA	RIB	RUMP	RBV	IMF	
	1	1.4	2.5	0.1	0.1	1	-0.1	
	63%	64%	51%	52%	52%	52%	49%	

Purchaser: Price: \$

LOT 71

DSK EXP BEATRIX H82E (P/S)

Herd Ident: DSK H82E **Born: 20/11/2012**

Colour: White



LANG'S ERIC THE RED 3E MC178117 (PED -8117E) (P/S)
 HARVIE JAGER 65J PMC228759 (OAC U8759E) (P)
 HARVIE MISS FRANCIS 47F FC234929 (OAC R4929E)

Sire: DSK HJ EXPRESS E75E (DSK E75E) (P)
 BCJ PETER PATRIATION 5P MC 41899 (IAC B6077E)
 PALGROVE ESTELLA 31 (PK N230E)
 PALGROVE ESTELLA 7 (PK E101D)
 HUELVA FF2392101501 (OAF M501F)
 AYR HUELVA'S HUSTLER (AYR T100E)
 AYR FRANCO'S HELENE (AYR L21E)

Dam: DSK T100 BEATRIX Y9E (DSK Y9E)
 MNE BOLD VENTURE 38D PMC 166129 (OAC P38D) (P)
 PEARL CHAROLAIS BEATRIX S9E (KHS S9E) (P)
 ROSEDALE BEATRIX 9 (MR P14E) (P)

H82 is a long bodied, feminine female who milks well & is evident by the calf at foot. She breeds well above herself & has a real sire prospect in the Kind bull calf at foot, DSK R48E born 18/10/2020 & sired by ANC Kind K155F. He shows the length of his dam & thickness of his sire.
 Depastured with ANC Kind K155F from 26/11/2020 to 17/1/21
 then DSK Prince P48E from 17/1/21 to 2/2/21.

March 2021 Australasian Charolais BREEDPLAN Analysis

	CE DIR	CE DTR	GL	BW	200	400	600	MAT
EBV	1.2	7.2	-0.5	0.5	7	18	20	8
Acc	44%	37%	47%	69%	54%	54%	57%	52%
	MILK	SS	EMA	RIB	RUMP	RBV	IMF	
	3	0.8	1	-0.5	-0.6	0.7	-0.2	
	48%	54%	38%	40%	40%	39%	37%	

Purchaser: Price: \$

LOT 72

DSK VCD REFINE L43E (AI) (P)

Heterozygous Poll

Herd Ident: DSK L43E

Born: 24/08/2015

Colour: White

Sire Verified

Sire: VENTURON CRUSTY DEMON (VE7 C5E) (P)

SCHURRTOP 5627 M300802 (PED -5627E)
CCR SURESHOT 1107F7 ET M456598 (OAU R1107E) (P)
WCR MISS PERFECTION 1107 598910 (OAU -1107) (P)
PALGROVE TRIBUTE (PK T127E)
LINKLETTER A7E (LJAA7E)
PALGROVE ESTELLA 39 (PK Q55E)

RDGC KALAMAZOO 387F MC191257 (PED -1257E) (P)
CS PLD JUNCTION 4J MC228742 (OAC U8742E) (P)
CS EXCLUSIVE'S GUEST 5G FC242100 (PED -2100E)

Dam: DSK PJ REFINE J89E (DSK J89E)

PALGROVE MURDOCK R/F (PK M109E)
MOONGOOL REFINE 17 (DP2 Z210E)
PALGROVE REFINE 13 (PK M20E)

A real breedy type female that you find with Crusty Demon daughters. Tremendous extension & refinement through the front. Comes from the Refine family going back to our great donor female, Moongool Z210 (pictured at lot 58). L43 is the dam of our young sire, DSK K25 Quickshake Q29E (Lot 80) in the sale who was selected to join a small mob of females.

Will calve prior to sale to DSK Kappa K25E.



March 2021 Australasian Charolais BREEDPLAN Analysis

	CE DIR	CE DTR	GL	BW	200	400	600	MAT
EBV	-3	-0.6	-6.3	1.2	17	36	53	64
Acc	46%	44%	70%	57%	55%	54%	55%	51%
	MILK	SS	EMA	RIB	RUMP	RBV	IMF	
	13	1.6	0.8	1.2	1.6	-0.9	0.6	
	56%	54%	42%	47%	47%	45%	42%	

Purchaser: Price: \$

LOT 73

DSK ME ALIMA H100E (P)

Herd Ident: DSK H100E

Born: 10/12/2012

Colour: White

Sire: MOONGOOL ENCORE (DP2 E438E) (P)

MINNIE VALE SUNDANCE (SGS S31E)
MOONGOOL WINCHESTER (DP2 W300E)
MOONGOOL LINDA (DP2 P25E)
STANTON CASTLEWOOD (JMD P12E)
TEMANA GLORIA V14 (TJ V14E)
ALLEDNAW GLORIA (AK G4D)

MINNIE VALE SUNDANCE (SGS S31E)
MOONGOOL YO - YO (DP2 Y212E) (P)
MOONGOOL TACE (DP2 T2E) (P)

Dam: DSK YOYO ALIMA E42E (DSK E42E) (P)

AYR LEADER'S ELLERSLIE (AYR W386F)
ANC ELLERSLIE'S ALIMA (ANC Z58E)
AYR ELDON'S ALIMA (AYR V179E)

H100 is another one of those good Encore females that you cannot have too many of. A female with good skin & hair, deep rib & a lot of body. Bred from and ANC female we purchased at the Knowdale dispersal.

A really stout heifer calf at foot.

DSK S26E, born 21/3/2020 & sired by ANC Kind K155F.

H100 sells unjoined.



Moongool Encore

March 2021 Australasian Charolais BREEDPLAN Analysis

	CE DIR	CE DTR	GL	BW	200	400	600	MAT
EBV	1.2	-6.2	-0.7	0.2	5	14	23	24
Acc	43%	35%	44%	72%	58%	59%	64%	57%
	MILK	SS	EMA	RIB	RUMP	RBV	IMF	
	9	1.4	1.2	-0.4	-0.6	0.4	-0.2	
	44%	50%	41%	52%	52%	48%	41%	

Purchaser: Price: \$

LOT 74

DSK ME FLOSSY J93E (P)

Herd Ident: DSK J93E

Born: 15/12/2013

Colour: White

Sire: MOONGOOL ENCORE (DP2 E438E) (P)

MINNIE VALE SUNDANCE (SGS S31E)
MOONGOOL WINCHESTER (DP2 W300E)
MOONGOOL LINDA (DP2 P25E)
STANTON CASTLEWOOD (JMD P12E)
TEMANA GLORIA V14 (TJ V14E)
ALLEDNAW GLORIA (AK G4D)

LT WESTERN SPUR 2061 PLD M645786 (OAU X2061E) (P)
LT WESTERN EDGE 4057 PLD M686616 (OAU Z6616E) (P)
LT DUCHESS OF MAC 7076 P F792993 (PED -2993E)

Dam: DSK EDGE FLOSSY E50E (DSK E50E) (P)

LT WYOMING WIND 4020 PLD M411450 (OAU P4020E) (P)
DSK WW FLOSSY A25E (DSK A25E) (P)
PINNAROO RED FAIRY FLOSS R/F (BAA S74E)

J93 has been an exceptional breeder with a run of male calves which have had tremendous muscling. Her last bull calf DSK R12E sells as Lot 79. He has a tremendous muscle pattern as described while maintaining weight & performance. The dam of J93 is also the dam of the impressive pairing, N70 (Lot 7) & M50 (Lot 14). Their dam, E50 was an impressive, stylish, long & feminine grand-daughter of our foundation Flossy female, Pinaroo Red Fairy Floss S74E.

Another good bull calf at foot, DSK S22E, born 12/3/21 & sired by ANC Kind K155F.

J93 sells unjoined.



March 2021 Australasian Charolais BREEDPLAN Analysis

	CE DIR	CE DTR	GL	BW	200	400	600	MAT
EBV	0.3	-4.7	-2.9	-0.6	7	24	34	30
Acc	44%	38%	49%	60%	60%	56%	57%	53%
	MILK	SS	EMA	RIB	RUMP	RBV	IMF	
	15	2.6	0.7	1.1	1.4	-0.8	-0.1	
	51%	51%	39%	43%	42%	41%	38%	

Purchaser: Price: \$

LOT 75

DSK INDI FLOSSY G23E (AI) (ET) (R/F)

Herd Ident: DSK G23E

Born: 29/09/2011

Colour: Red factor

DURANDAL MANIERE JACQUES ET N RR5 2168105211 (OAF X2168F)
 TREPIDENT 8582101412 (OAF X8582F)
 MELODIE 8576100910 (OAF X8576F)

Sire: INDIANA 0393112617 (OAF N393F)

NAUFRAGEUR 0377104719 (PED X377F)
 TRISTESSE 5882122145 (PED -5882F)
 NATACHA 5877102111 (PED X5877F)

TATTENHALL IMPECCABLE I26 MF0001382 (IAE I6190F)
 PINNAROO RED RULER FM178 (BAA P89F)
 PALGROVE DREAM GIRL (PK E91F)

Dam: PINNAROO RED FAIRY FLOSS R/F (BAA S74E)

WAJP DOWNTOWN BROWN 1Z PMC 117703 (OAC K1E)
 PINNAROO NOBLE LADY (BAA N102E)
 KELLY WALLAH 61 (RW D61D)

This flush of the foundation female of our Flossy family with French sire Indiana, produced 3 outstanding females. One was lost as a heifer due to prolapse & the other was only recently sold with G23 remaining as a sound matron. All 3 had excellent udder structure & capacity & G21 & G23 bred consistently. G23 has 2 daughters in the sale, Q27 (Lot 98) & N49 (Lot 43) who has a classy heifer at foot. G23 is very sound due to her correct structure & a class pedigree to deliver good calves for some years yet.

Cream heifer calf at foot, DSK S4E born 9/2/21 & sired by DSK TGL Max M69E.
 G23 Sells unjoined.



March 2021 Australasian Charolais BREEDPLAN Analysis

	CE DIR	CE DTR	GL	BW	200	400	600	MAT
EBV	-2.6	5.3	-2.3	-0.2	15	28	36	57
Acc	54%	52%	60%	66%	62%	63%	64%	59%
	MILK	SS	EMA	RIB	RUMP	RBV	IMF	
	12	0.5	2.3	-0.4	-0.8	0.9	-0.2	
	66%	63%	48%	54%	53%	51%	46%	

Purchaser: Price: \$

LOT 76

DSK ME GINA K32E (P)

Heterozygous Poll

Herd Ident: DSK K32E

Born: 13/09/2014

Colour: White

MINNIE VALE SUNDANCE (SGS S31E)
 MOONGOOL WINCHESTER (DP2 W300E)
 MOONGOOL LINDA (DP2 P25E)

Sire: MOONGOOL ENCORE (DP2 E438E) (P)

STANTON CASTLEWOOD (JMD P12E)
 TEMANA GLORIA V14 (TJ V14E)
 ALLEDNAW GLORIA (AK G4D)

ROSEDALE QUADRELLA (MR Q61E) (P)
 WATERFORD UNCLE SAM (WET U30E) (P)
 2UP R634D (2UP R634D) (P)

Dam: NANDILLYAN A57E (F A57E) (P)

MINNIE VALE THUNDERBOLT (SGS T19E)
 NANDILLYAN ZIG 8 (F W3E)
 NANDILLYAN T1E (F T1E) (P)

If you have come to this sale to buy 1 special female, this should be the one on the top of the list.

Check her 3 progeny in the sale, N27 (Lot 10), P73 (Lot 48), & top stud sire potential R9 (Lot 78). All excellent types & the daughters are breeding & raising great calves.

The Gina family has been awesome here at DSK. K32 is a moderate framed, very correct female with capacity & an excellent milker as with all Encore daughters. Not often a female of this proven performance & potency comes on the market. This female should definitely be in anyones donor pen.

Bull calf at foot DSK S29E, born 2/4/21 & sired by DSK Kappa K25E ia a full brother to R9 (Lot 78). What a female & definitely should not be missed.

Sells unjoined.



March 2021 Australasian Charolais BREEDPLAN Analysis

	CE DIR	CE DTR	GL	BW	200	400	600	MAT
EBV	4.1	-1.7	-2.4	-0.4	8	19	30	30
Acc	43%	38%	52%	69%	56%	56%	59%	54%
	MILK	SS	EMA	RIB	RUMP	RBV	IMF	
	12	1.1	1.4	0	0	0.2	0.3	
	53%	53%	37%	41%	41%	40%	36%	

Purchaser: Price: \$

LOT 77**DSK HJ RIVER K10E (AI) (ET) (P/S)****Herd Ident: DSK K10E****Born: 14/02/2014****Colour: White**

DEER CREEKS ROMERO 5C MC153436 (PED -3436E)
 LANG'S ERIC THE RED 3E MC178117 (PED -8117E) (P/S)
 CHARLANG DUCHESS 272 FC155995 (PED -5995E) (P/S)

Sire: HARVIE JAGER 65J PMC228759 (OAC U8759E) (P)

HARVIE DOMINATION 83D MC174006 (PED -4006E)
 HARVIE MISS FRANCIS 47F FC234929 (OAC R4929E)
 PAR MISS 13B FC191474 (PED -1474E)

AVERLAIS HORNLY (VA H23E)
 AVERLAIS PHIL (VA P85E)
 AVERLAIS JYNX (VA J15E)

Dam: RIVERGLEN T1859 (JDS T1859E)

RIVERGLEN K60F (JDS K60F)
 RIVERGLEN Q857 (JDS Q857E)
 RIVERGLEN L952D (JDS L952D)



March 2021 Australasian Charolais BREEDPLAN Analysis

	CE DIR	CE DTR	GL	BW	200	400	600	MAT
EBV	4.5	0	-1.6	-0.4	13	26	28	12
Acc	41%	39%	49%	68%	61%	61%	61%	60%
	MILK	SS	EMA	RIB	RUMP	RBV	IMF	
	7	1.6	1.3	-0.4	-0.6	0.4	0.3	
	62%	57%	41%	44%	43%	43%	40%	

Last cow in the sale & K10 is here because you save the best till last. K10 is a female with a lot of outlook & very feminine with a pedigree to breed on. Out of the awesome breeding female, Riverglen T1859 who has done a standout job in the Advance herd & sired by the prolific cow maker in Harvie Jager. Daughter P85 (Lot 47), sired by Golden Logie is one of our favourites & was set for the Brisbane Royal Congress show as our star junior, before cancellation. K10 will calve prior to the sale to DSK Kappa K25E.

Don't miss this last chance to get a top breeder out of the DSK engine room.

Purchaser: _____ Price: \$ _____

JULIETTE FAMILY - St Antonio Juliette S2

The foundation female for our Juliette family was Mandalong Ranches K50 purchased at the Charolais National in 1997 from the St Antonio stud, with calf at foot, St Antonio Juliette S2. While the Ranches line has died out, the Juliette's are a major family thanks to Juliette U1 was the dam of DSK T100 Red Emperor Y13 who was the Supreme Champion at the 2005 National & sold to Moongool stud & then after a joining season we took him to the Melbourne Royal in 2006 where he was Supreme Charolais also before returning to stud duties at Moongool. Juliette U1 has over 28 progeny registered to date. U1 has embryos selling as Lots 117A to 117G.

**DSK GN Juliette U1E****Riverglen T1859****THE DSK RIVER FAMILY:**

Riverglen T1859 was one of the Advance Charolais stud's foundation females & as an aged cow, Steve & Kelly, kindly let us bring her down here & flush her a couple of times. She has produced some really great females & 3 direct daughters sell in this catalogue.

WENDY FAMILY - Pinnaroo Red Trendie S81

The first of this family was the purchase of Red Trendie S81 at the Glendyr Dispersal in 2002. From this we started the DSK Wendy family. A very successful pairing of S81 & Wyoming Wind led to our homebred sire, Aussie Gold A11, sire of Lot 61 & Wendy Z4, & Wendy A10 where our great old donor favourite, C31(Buttercup) came from.

Old Buttercup is still poking about, & we flush her occasionally but can not bear to part with her so she is staying put as one of the very spoilt paddock pets. C31 has embryos selling as Lots 118A to 118D.

**Buttercup**

LINDA - Moongool Z185E

Only 1 daughter from this line & old Z185 was a bull breeder & her only daughter, Linda G4 (Lot 33) has also been a male producer. You can see the quality of this cow come through in her daughter & the way she is producing with the outstanding bull calf she has by her side.



Moongool Z185E

CARISSA - Gunnadoo Carissa X123E

Founded on X123 from Gunnadoo, sired by Gunnadoo Sugar Ray. A female that displayed great length & beautiful skin & hair type. Dam of DSK GQ Bronze Cross, (sired by Gunnadoo Quartermaster), who sold to the Moongool stud & sired Moongool Lazarus L67, selling for the then sale price record of \$63,000.

DREAM GIRL - Glendyr Viola V4E

From the Glendyr dispersal in 2002, we not only purchased 2 Pinnaroo females but we also picked out a young joined heifer that was out of Pinnaroo Red Dream Girl 6 & who came from the original Palgrove Dream Girl, that has been responsible for some wonderful females. The DSK Dream Girl family are not big in number, but they make up for it in quality with our outstanding old matron, H4 (Lot 64) a good representation of this family.

POLLY - Knowldale B43E

Based on a Moongool blooded female purchased at the Knowldale dispersal. A strong group of very breedy females catalogued with some top calves at foot.



Pinnaroo Red Fairy Floss S74E

DSK T100 Yellowstone



THE DSK FLOSSY FAMILY:

Based on this powerhouse of a matron, Red Fairy Floss S74, that we purchased at the Glendyr dispersal in 2002. What an impact this superb female has had on our herd. The dam of DSK GX Zappa who was the Junior & Grand Champion Charolais at Brisbane as a calf, & DSK T100 Yellowstone who was a class winner at Sydney Royal as a calf & sold privately to Palgrove. Both Flossy & Wendy line foundation females were sired by Pinnaroo Red Ruler & were very similar in make up. Big, strong & long with huge capacity & milk. Plenty of Flossy females feature in the sale with this being one of our most successful families.



BULL LOTS

LOT 78

DSK K25 ROYAL FLUSH R9 (P)

Herd Ident: DSK R9E **Born: 18/03/2020**

Colour: White

SVY PIONEER 402P MC288416 (PED -8416E)
SVY PILGRIM PLD 655S MC303031 (OAC B3031E) (P)
HFCC FRENCHKISS 919J PFC269584 (PED -9584E)

Sire: DSK PGRM KAPPA K25E (DSK K25E) (P)

VENTURON CRUSTY DEMON (VE7 C5E) (P)
VENTURON GORGEOUS (VE7 G8E) (P)
VENTURON ELLA (VE7 E5E) (P)

MOONGOOL WINCHESTER (DP2 W300E)
MOONGOOL ENCORE (DP2 E438E) (P)
TEMANA GLORIA V14 (TJ V14E)

Dam: DSK ME GINA K32E (DSK K32E) (P)

WATERFORD UNCLE SAM (WET U30E) (P)
NANDILLYAN A57E (F A57E) (P)
NANDILLYAN ZIG 8 (F W3E)

Stud Sire Prospect

When you look for a sire, you look for a consistent cow & family line & a pedigree that combines performance, good constitution & is full of impressive animals.

Royal Flush has that in spades. R9 is from one of our most consistent females, K32 (Lot 76) who is a daughter of Nandillyan A57 who was the foundation female of our Gina family.

R9 is a moderate framed, but high performance youngster combining muscle & softness. A strong, sires head with good skin & hair (very silky) type which you expect from such an easy doing individual.

Plenty of milk in the pedigree with Pilgrim, Gorgeous, Encore & A57. His dam, K32 is an excellent milker with a very nicely made udder & teats.

A complete young sire for the modern day Charolais & with a very strong pedigree.



March 2021 Australasian Charolais BREEDPLAN Analysis

	CE DIR	CE DTR	GL	BW	200	400	600	MAT
EBV	-1	-0.2	-3.6	0.9	18	31	47	53
Acc	38%	36%	47%	54%	56%	53%	52%	49%
	MILK	SS	EMA	RIB	RUMP	RBV	IMF	
	9	1.4	1.2	0.4	0.6	-0.2	0.3	
	41%	46%	33%	39%	39%	36%	33%	

Purchaser: Price: \$

LOT 79

DSK K25 RED ROB R12 (P) (R/F)

Herd Ident: DSK R12E **Born: 6/04/2020**

Colour: Red factor

SVY PIONEER 402P MC288416 (PED -8416E)
SVY PILGRIM PLD 655S MC303031 (OAC B3031E) (P)
HFCC FRENCHKISS 919J PFC269584 (PED -9584E)

Sire: DSK PGRM KAPPA K25E (DSK K25E) (P)

VENTURON CRUSTY DEMON (VE7 C5E) (P)
VENTURON GORGEOUS (VE7 G8E) (P)
VENTURON ELLA (VE7 E5E) (P)

MOONGOOL WINCHESTER (DP2 W300E)
MOONGOOL ENCORE (DP2 E438E) (P)
TEMANA GLORIA V14 (TJ V14E)

Dam: DSK ME FLOSSY J93E (DSK J93E) (P)

LT WESTERN EDGE 4057 PLD M686616 (OAU Z6616E) (P)
DSK EDGE FLOSSY E50E (DSK E50E) (P)
DSK WW FLOSSY A25E (DSK A25E) (P)

Red Rob is an early maturing, very strout & muscular, polled, red factor young sire who will add weight & muscle to his progeny.

Dam, J93 (Lot 74), consistently produces this type of progeny & has another cracker of a calf on her. J93 has 2 maternal sisters in the sale in M50 (Lot 14) & N70 (Lot 7) who are outstanding females.

The maternal side of R12's pedigree is packed full of wonderful cows from the illustrious Flossy cow line.



March 2021 Australasian Charolais BREEDPLAN Analysis

	CE DIR	CE DTR	GL	BW	200	400	600	MAT
EBV	-3.1	-1.6	-3.8	1.1	20	38	54	60
Acc	39%	36%	46%	52%	57%	53%	52%	48%
	MILK	SS	EMA	RIB	RUMP	RBV	IMF	
	9	2.3	0.9	1	1.2	-0.7	0.1	
	41%	46%	34%	39%	39%	36%	34%	

Purchaser: Price: \$

LOT 80

DSK K25 QUICKSHAKE Q29E (P)

Herd Ident: DSK Q29E **Born: 27/09/2019**

Colour: White

Sire Verified

SVY PIONEER 402P MC288416 (PED -8416E)
SVY PILGRIM PLD 655S MC303031 (OAC B3031E) (P)
HFCC FRENCHKISS 919J PFC269584 (PED -9584E)

Sire: DSK PGRM KAPPA K25E (DSK K25E) (P)

VENTURON CRUSTY DEMON (VE7 C5E) (P)
VENTURON GORGEOUS (VE7 G8E) (P)
VENTURON ELLA (VE7 E5E) (P)

CCR SURESHOT 1107F7 ET M456598 (OAU R1107E) (P)
VENTURON CRUSTY DEMON (VE7 C5E) (P)
LINKLETTER A7E (LJA A7E)

Dam: DSK VCD REFINE L43E (DSK L43E) (P)

CS PLD JUNCTION 4J MC228742 (OAC U8742E) (P)
DSK PJ REFINE J89E (DSK J89E)
MOONGOOL REFINE 17 (DP2 Z210E)

Q29 is a young polled sire that we have a lot of time for. A good skin & hair type along with a good side profile make Quickshake a very balanced bull. Good scrotal, good feet, clean shoulder & a powerful head make for a complete bull.

Once again a strong pedigree to match a good bull. The maternal side going back to our foundation Refine cow, Z210 who was sired by Palgrove Murdock.

Dam, L43 is Lot 72.

As you can see throughout the joining details in the catalogue, we chose Quickshake to mate to a select group of 8 sale females & our intention was for him to replace his sire Kappa, as one of our herd sires. He was with cows from 26/11/2020 to 6/2/21.

Heterozygous Poll



March 2021 Australasian Charolais BREEDPLAN Analysis

	CE DIR	CE DTR	GL	BW	200	400	600	MAT
EBV	-4.2	0.4	-5.5	1.9	25	44	64	76
Acc	40%	38%	55%	53%	58%	61%	57%	51%
	MILK	SS	EMA	RIB	RUMP	RBV	IMF	
	9	1.6	0.8	1	1.4	-1	0.6	
	43%	72%	47%	50%	49%	49%	46%	

Purchaser: Price: \$

BULL LOTS

LOT 81

DSK K25 QUANTAM Q4E (P/S)

Herd Ident: DSK Q4E

Born: 26/06/2019

Colour: White

SVY PIONEER 402P MC288416 (PED -8416E)
SVY PILGRIM PLD 655S MC303031 (OAC B3031E) (P)
HFCC FRENCHKISS 919J PFC269584 (PED -9584E)

Sire: DSK PGRM KAPPA K25E (DSK K25E) (P)

VENTURON CRUSTY DEMON (VE7 C5E) (P)
VENTURON GORGEOUS (VE7 G8E) (P)
VENTURON ELLA (VE7 E5E) (P)

YACCAMOO COWBOY (PIK C15E) (P)
TEMANA GOLDEN LOGIE G66E (TJ G66E) (P)
TEMANA X104 (TJ X104E)

Dam: DSK TGL GINA L60E (DSK L60E) (P)

DSK HJ EXPRESS E75E (DSK E75E) (P)
DSK EXP GINA H40E (DSK H40E) (P)
NANDILLYAN A57E (F A57E) (P)

Q4 is another high potential young sire coming from the esteemed Gina cow family. Q4 is a powerful young sire with a strong muscle pattern & good bone. He has a lot of presence & is very structurally sound. A thick & powerful looking sire from a really good dam who is in the donor pen. Dam, L60 (Lot 25) is a moderate framed, very correct female with plenty of body & capacity. A good shaped udder with plenty of milk. A top young sire from a great female line.



March 2021 Australasian Charolais BREEDPLAN Analysis

	CE DIR	CE DTR	GL	BW	200	400	600	MAT
EBV	-0.9	-0.5	-2.6	1.2	17	31	45	54
Acc	38%	36%	48%	53%	56%	59%	57%	51%
	MILK	SS	EMA	RIB	RUMP	RBY	IMF	
	7	1.4	0.7	0.2	0.3	-0.5	0.6	
	39%	68%	45%	50%	49%	49%	45%	

Purchaser:

Price: \$

LOT 82

DSK PINAY PRINCE P48E (AI) (P)

Herd Ident: DSK P48E

Born: 5/09/2018

Heterozygous Poll

BLASON 4286100325 286100325 (PED X286F)
IMPAIR 1893102983 (OAF N189F)
OFFICINE (PED -945F)

Sire: PINAY 8552394134 (OAF U4134F)

HOMERE 5892107561 (PED -7561F)
MARY 8596100049 (OAF R8596F)
JACINTHE 8594104550 (PED -4550F)

CCR SURESHOT 1107F7 ET M456598 (OAU R1107E) (P)
VENTURON CRUSTY DEMON (VE7 C5E) (P)
LINKLETTER A7E (LJAA7E)

Dam: VENTURON GORGEOUS (VE7 G8E) (P)

MD SENTINAL RULER G1520 M509416 (OAU S9416E) (P/S)
VENTURON ELLA (VE7 E5E) (P)
VENTURON CHARLOTTE (VE7 C4E)

Colour: White

Sire Verified

Dam Verified

Venturon Gorgeous, well she has done it again. After the huge impact that Kappa K25 had on the herd, when Pinay Prince came along & polled, we were excited & thought he had huge potential as our stud sire. Gorgeous has proven herself as a superior matron & we all know the great job Pinay has done with his daughters.

A big framed bull with a strong muscle pattern & beautiful silky hair & loose skin. An excellent sires head & good feet & legs.

At 17 months he weighed 874kg, had a scrotal measure of 37cm. Fat measures of 9mm (P8) & 5mm (Rib), 133 sqcm EMA & 5.4% IMF.

A high performing, powerful sire with outstanding temperament & a first class pedigree. Prince was used over the summer joining season & we had to put him with almost all the Charolais females (not heifers) for the last month as we had to pull Kind in with a bad greasy heel. He came out of the cows on the 2/2/21 & has been doing like steam since. A very easy doing big bull.

March 2021 Australasian Charolais BREEDPLAN Analysis

	CE DIR	CE DTR	GL	BW	200	400	600	MAT
EBV	-3.1	9.7	-5.8	1.5	20	38	56	63
Acc	54%	52%	57%	61%	59%	58%	58%	57%
	MILK	SS	EMA	RIB	RUMP	RBY	IMF	
	8	0.2	3.3	-0.3	-0.6	1.2	0.3	
	57%	56%	51%	55%	55%	53%	51%	



Prince P48E pictured at 22 months.

Purchaser:

Price: \$

JOINED HEIFERS

LOT 83

DSK K25 BEATRIX P75E (P) (R/F)

Herd Ident: DSK P75E

Born: 14/10/2018

Colour: Red factor

SVY PIONEER 402P MC288416 (PED -8416E)
SVY PILGRIM PLD 655S MC303031 (OAC B3031E) (P)
HFCC FRENCHKISS 919J PFC269584 (PED -9584E)

Sire: DSK PGRM KAPPA K25E (DSK K25E) (P)

VENTURON CRUSTY DEMON (VE7 C5E) (P)
VENTURON GORGEOUS (VE7 G8E) (P)
VENTURON ELLA (VE7 E5E) (P)

TR SMOKEONTHEWATER ET M690545 (PED -545E)
TR RED SMOKE M723761 (OAU B6641E) (P)
THOMAS MS ADVANTAGE 2621 F959316 (PED -9316E)

Dam: DSK RSMK BEATRIX J10E (DSK J10E) (P)

DSK WW AUSSIE GOLD A11E (DSK A11E) (P)
DSK A11 BEATRIX F62E (DSK F62E) (P)
DSK PC BEATRIX X5E (DSK X5E)

This is an attractive & very correct, red factor, polled female with an interesting pedigree. This heifer was missed at joining with her group but we thought with her outstanding type, we would give her 1 cycle with the bull. Her pedigree combines plenty of strong individuals that should make for predictability. Loads of maternal strength behind her with G8 on the top side & Beatrix & Wendy lines on the bottom. Sells joined to DSK K25 Quickshake Q29 (Lot 80) from 14/12/2020 to 6/2/21.



March 2021 Australasian Charolais BREEDPLAN Analysis

	CE DIR	CE DTR	GL	BW	200	400	600	MAT
EBV	2.4	2.4	-4.5	-0.6	17	28	35	32
Acc	40%	37%	54%	54%	49%	49%	49%	45%
	MILK	SS	EMA	RIB	RUMP	RBV	IMF	
	7	1.7	0.9	1.7	2.3	-1.1	0.3	
	41%	45%	34%	40%	40%	37%	34%	

Purchaser: Price: \$

LOT 84

DSK K25 REFINE Q14E (P)

Herd Ident: DSK Q14E

Born: 2/08/2019

Colour: White

Sire Verified

SVY PIONEER 402P MC288416 (PED -8416E)
SVY PILGRIM PLD 655S MC303031 (OAC B3031E) (P)
HFCC FRENCHKISS 919J PFC269584 (PED -9584E)

Sire: DSK PGRM KAPPA K25E (DSK K25E) (P)

VENTURON CRUSTY DEMON (VE7 C5E) (P)
VENTURON GORGEOUS (VE7 G8E) (P)
VENTURON ELLA (VE7 E5E) (P)

YACCAMOO COWBOY (PIK C15E) (P)
TEMANA GOLDEN LOGIE G66E (TJ G66E) (P)
TEMANA X104 (TJ X104E)

Dam: DSK TGL REFINE L72E (DSK L72E) (P)

DSK EDGE ELECTED E146E (DSK E146E) (P)
DSK E146 REFINE G91E (DSK G91E) (P)
MOONGOOL REFINE 17 (DP2 Z210E)

Front paddock cow in the making here with this eye-catching heifer who displays a lot of thickness & capacity with softness & doing ability. These Golden Logie daughters with Kappa K25 over them, is a cross that seems to work a treat. Dam L72 (Lot 60) is one of our best breeders going back on that maternal side to Palgrove Refine 13 who had an impact in the Moongool stud which is where our line came in with the purchase of Moongool Refine Z210 (pictured at Lot 58) at the Knowldale dispersal. Al'd on 17/10/2020 to LT Venture & is PTIC.



March 2021 Australasian Charolais BREEDPLAN Analysis

	CE DIR	CE DTR	GL	BW	200	400	600	MAT
EBV	-4.1	-0.6	-2.4	2.2	19	35	49	63
Acc	38%	36%	48%	57%	58%	61%	58%	52%
	MILK	SS	EMA	RIB	RUMP	RBV	IMF	
	8	1.2	0.8	-0.6	-0.9	0.3	0.1	
	40%	48%	44%	59%	59%	53%	45%	

Purchaser: Price: \$

LOT 85

DSK MAX POLLY Q16E (P)

Herd Ident: DSK Q16E

Born: 6/08/2019

Colour: White

Sire Verified

YACCAMOO COWBOY (PIK C15E) (P)
TEMANA GOLDEN LOGIE G66E (TJ G66E) (P)
TEMANA X104 (TJ X104E)

Sire: DSK TGL MAX M69E (DSK M69E) (P)

LT WYOMING WIND 4020 PLD M411450 (OAU P4020E) (P)
DSK WW ESTELLE B9E (DSK B9E) (P)
DSK INDY ESTELLE Z12E (DSK Z12E)

MOONGOOL WINCHESTER (DP2 W300E)
MOONGOOL ENCORE (DP2 E438E) (P)
TEMANA GLORIA V14 (TJ V14E)

Dam: DSK ME POLLY H74E (DSK H74E) (P)

KNOWLDALE RED RULER (NKI C10E)
DSK POLLY E65E (DSK E65E) (P)
KNOWLDALE B0043 (NKI B43E)

A great young, joined, heifer here in Polly Q16. The first sired by Max with only 7 in the sale & they all show lots of potential. From a consistent breeding family. Dam, H74 (Lot 4) has bred well & sells with another top heifer at foot. We just love the make of these Max females & this one should make an outstanding Charolais matron. The late afternoon photo does not do her justice. Make an effort to pass by this pen & see the quality of young females on offer. Al'd on 17/10/2020 to LT Venture & is PTIC.



March 2021 Australasian Charolais BREEDPLAN Analysis

	CE DIR	CE DTR	GL	BW	200	400	600	MAT
EBV	2.6	-3.3	-1.1	0.5	11	23	34	36
Acc	32%	27%	34%	52%	55%	58%	53%	48%
	MILK	SS	EMA	RIB	RUMP	RBV	IMF	
	8	0.8	1.9	-0.1	-0.2	0.5	0.2	
	35%	43%	40%	55%	55%	49%	41%	

Purchaser: Price: \$

JOINED HEIFERS

LOT 86

DSK MAX JULIETTE Q19E (P) (R/F)

Homozygous Poll

Herd Ident: DSK Q19E

Born: 22/08/2019

Colour: Red factor

Sire Verified



YACCAMOO COWBOY (PIK C15E) (P)
 TEMANA GOLDEN LOGIE G66E (TJ G66E) (P)
 TEMANA X104 (TJ X104E)
Sire: DSK TGL MAX M69E (DSK M69E) (P)
 LT WYOMING WIND 4020 PLD M411450 (OAU P4020E) (P)
 DSK WW ESTELLE B9E (DSK B9E) (P)
 DSK INDY ESTELLE Z12E (DSK Z12E)
 VAINQUEUR V03 71105 V03 (ZZF V3F)
 EXCALIBUR FMC423 M64617 (IAC E6084F)
 URSULE 5869351 (ZZF X677F)
Dam: DSK EXC JULIETTE F75E (DSK F75E) (P)
 GUNNADOO NUGGET N166D R/F (GN1 N166D)
 DSK GN JULIETTE U1E (DSK U1E) (P)
 ST ANTONIO JULIETTE (MGB S2E) (P)

Oh So Good !!!

Q19 is a top Charolais matron prospect, being by Max as her sire from our fantastic front cover model, Juliette F75 (Lot 20). Q19 is a long bodied, strong spined & great spring of rib & width of hip. Great pelvic structure & beautiful on her feet & legs. A very correct skeletal pattern. Good soft muscle pattern but still super feminine. She is one of those heifers where you struggle to find a fault. Check out the full sister, (white version) at foot on her dam.

AI'd on 17/10/2020 to LT Venture & is PTIC.

March 2021 Australasian Charolais BREEDPLAN Analysis

	CE DIR	CE DTR	GL	BW	200	400	600	MAT
EBV	2.5	-1	-1.5	0.3	15	29	37	37
Acc	39%	36%	41%	51%	56%	59%	54%	50%
	MILK	SS	EMA	RIB	RUMP	RBV	IMF	
	5	0.4	2.8	0	0	0.7	0.6	
	42%	45%	43%	56%	55%	51%	43%	

Purchaser: Price: \$

LOT 87

DSK K25 FLOSSY Q28 (P/S) (R/F)

Herd Ident: DSK Q28E

Born: 20/09/2019

Colour: Red factor

Sire Verified



SVY PIONEER 402P MC288416 (PED -8416E)
 SVY PILGRIM PLD 655S MC303031 (OAC B3031E) (P)
 HFCC FRENCHKISS 919J PFC269584 (PED -9584E)
Sire: DSK PGRM KAPPA K25E (DSK K25E) (P)
 VENTURON CRUSTY DEMON (VE7 C5E) (P)
 VENTURON GORGEOUS (VE7 G8E) (P)
 VENTURON ELLA (VE7 E5E) (P)
 YACCAMOO COWBOY (PIK C15E) (P)
 TEMANA GOLDEN LOGIE G66E (TJ G66E) (P)
 TEMANA X104 (TJ X104E)
Dam: DSK TGL FLOSSY M8E (DSK M8E) (P/S)
 AYR HUELVA'S HUSTLER (AYR T100E)
 DSK AH FLOSSY C57E (DSK C57E)
 PINNAROO RED FAIRY FLOSS R/F (BAA S74E)

If you are looking for a top red factor young female then Q28 should be in your sights. Q28 is a daughter of M8 (Lot 12) who is one of our favourite Golden Logie daughters & impresses with her length & strength of spine, thickness of hindquarter & great udder & teats. It looks like she has passed all of those attributes on to this top shelf daughter.

Q28 has smoothness with power & muscle while displaying a real breeder shape.

The Flossy family has proven to be a really potent force at DSK.

AI'd on 17/10/2020 to LT Venture & is PTIC.

March 2021 Australasian Charolais BREEDPLAN Analysis

	CE DIR	CE DTR	GL	BW	200	400	600	MAT
EBV	-2.4	-0.5	-2.1	2.2	20	37	54	70
Acc	39%	36%	46%	55%	58%	61%	57%	52%
	MILK	SS	EMA	RIB	RUMP	RBV	IMF	
	7	1.5	1.4	-0.5	-0.8	0.7	0	
	41%	48%	44%	58%	58%	53%	45%	

Purchaser: Price: \$

LOT 88

DSK MAX GINA Q30 (P)

Homozygous Poll

Herd Ident: DSK Q30E

Born: 29/09/2019

Colour: White

Sire Verified



YACCAMOO COWBOY (PIK C15E) (P)
 TEMANA GOLDEN LOGIE G66E (TJ G66E) (P)
 TEMANA X104 (TJ X104E)
Sire: DSK TGL MAX M69E (DSK M69E) (P)
 LT WYOMING WIND 4020 PLD M411450 (OAU P4020E) (P)
 DSK WW ESTELLE B9E (DSK B9E) (P)
 DSK INDY ESTELLE Z12E (DSK Z12E)
 SVY PIONEER 402P MC288416 (PED -8416E)
 SVY PILGRIM PLD 655S MC303031 (OAC B3031E) (P)
 HFCC FRENCHKISS 919J PFC269584 (PED -9584E)
Dam: DSK PGRM GINA K18E (DSK K18E) (P)
 WATERFORD UNCLE SAM (WET U30E) (P)
 NANDILLYAN A57E (F A57E) (P)
 NANDILLYAN ZIG 8 (F W3E)

There is only a handful of these Max daughters & Q30 could be one of our picks.

A lovely, wedge shaped heifer with plenty of barrel & depth of rib. Loads of hindquarter width & depth in an easy doing clean muscled package. This heifer is always taking your eye when you are passing through the paddock. Well balanced & very feminine. Her dam, K18 (Lot 41), is a daughter of our Gina family founder, A57. The Gina family have proven themselves a dominant force in our herd. Q30 has a pedigree top heavy with brilliant proven females & breed dominant cow making sires.

AI'd on 17/10/2020 to LT Venture & is PTIC.

March 2021 Australasian Charolais BREEDPLAN Analysis

	CE DIR	CE DTR	GL	BW	200	400	600	MAT
EBV	0.4	-3.8	-2.3	0.8	18	32	46	54
Acc	36%	33%	39%	47%	55%	51%	50%	46%
	MILK	SS	EMA	RIB	RUMP	RBV	IMF	
	9	1	1.7	0.6	0.6	-0.1	0.5	
	40%	43%	32%	37%	37%	35%	32%	

Purchaser: Price: \$

JOINED HEIFERS

LOT 89

DSK K25 POLLY Q10E (P)

Herd Ident: DSK Q10E **Born: 15/07/2019**

Colour: White

Sire Verified

Sire: DSK PGRM KAPPA K25E (DSK K25E) (P)

VENTURON CRUSTY DEMON (VE7 G5E) (P)
VENTURON GORGEOUS (VE7 G8E) (P)
VENTURON ELLA (VE7 E5E) (P)

YACCAMOO COWBOY (PIK C15E) (P)
TEMANA GOLDEN LOGIE G66E (TJ G66E) (P)
TEMANA X104 (TJ X104E)

Dam: DSK TGL B43 L70E (DSK L70E) (P)

DSK HJ EXPRESS E75E (DSK E75E) (P)
DSK EXP B43EB H42E (DSK H42E) (P)
KNOWDALE B0043 (NKI B43E)

A special, joined heifer with looks to breed on & a pedigree that matches. From the Polly family, that having been a more recent addition & small on numbers, they are really making an impact in the DSK herd. Dam, L70, was a wonderful Golden Logie female that was one of our many great females that had to go during the drought. Take a look at the 3/4 sister to Q10 in our first calver P6 (Lot 50)

AI'd on 17/10/2020 to LT Venture & is PTIC.



March 2021 Australasian Charolais BREEDPLAN Analysis

	CE DIR	CE DTR	GL	BW	200	400	600	MAT
EBV	-2	-1.7	-2.6	1.1	17	30	45	55
Acc	38%	35%	48%	57%	57%	60%	56%	51%
	MILK	SS	EMA	RIB	RUMP	RBV	IMF	
	7	1.6	0.8	0.5	0.7	-0.8	0.5	
	40%	47%	43%	56%	56%	51%	43%	

Purchaser: _____ Price: \$ _____

LOT 90

DSK K25 WENDY Q6E (P)

Herd Ident: DSK Q6E **Born: 10/07/2019**

Colour: White

Sire Verified

Sire: DSK PGRM KAPPA K25E (DSK K25E) (P)

VENTURON CRUSTY DEMON (VE7 C5E) (P)
VENTURON GORGEOUS (VE7 G8E) (P)
VENTURON ELLA (VE7 E5E) (P)

SPARROWS DURANGO 585P PMC289528 (PED -9528E)
WINN MANS LANZA 610S PMC307395 (OAC B7395E) (P)
WINN MAN MERIT 036K PFC317547 (PED -7547E)

Dam: DSK WML WENDY M20E (DSK M20E) (P)

DSK RED EMPEROR Y13E (DSK Y13E) (P)
DSK RE WENDY C31E (DSK C31E) (P)
DSK WW WENDY A10E (DSK A10E) (P)

Wendy Q6 has the making & backing to become a top cow. Coming from our renowned Wendy family line with a little extra frame here from her dam M20 (Lot 21). Once again here is a top young female with strength & breeding potential packed in her pedigree.

AI'd on 17/10/2020 to LT Venture & is PTIC.



March 2021 Australasian Charolais BREEDPLAN Analysis

	CE DIR	CE DTR	GL	BW	200	400	600	MAT
EBV	-0.7	0.2	-4.5	0.4	21	31	46	52
Acc	41%	39%	49%	56%	58%	60%	56%	51%
	MILK	SS	EMA	RIB	RUMP	RBV	IMF	
	6	2.2	0.8	1.4	1.8	-1	0.3	
	43%	48%	44%	57%	57%	52%	45%	

Purchaser: _____ Price: \$ _____

LOT 91

DSK M45 BEATRIX Q17E (P)

Herd Ident: DSK Q17E **Born: 8/08/2019**

Colour: White

Sire Verified

Sire: DSK TGL MONDO M45E (DSK M45E) (P/S)

INDIANA 0393112617 (OAF N393F)
DSK INDY ESTELLE Z12E (DSK Z12E)
PALGROVE ESTELLA 31 (PK N230E)

MOONGOOL WINCHESTER (DP2 W300E)
MOONGOOL ENCORE (DP2 E438E) (P)
TEMANA GLORIA V14 (TJ V14E)

Dam: DSK ME BEATRIX H78E (DSK H78E)

GUNNADOO XCEPTION X23E (GN1 X23E)
DSK GX BEATRIX A340E (DSK A340E) (P)
DSK BEATRIX V1 (DSK V1E) (P)

A really sound heifer here in Beatrix Q17. From a big capacity cow by Encore in H78 (Lot 65). H78 has been a good, consistent breeder & an easy keeper as we have come to expect from Encore daughters. Mondo M45 is a 3/4 brother to Max M69 & was used to mop up after Max was injured during the season.

AI'd on 17/10/2020 to LT Venture & is PTIC.



March 2021 Australasian Charolais BREEDPLAN Analysis

	CE DIR	CE DTR	GL	BW	200	400	600	MAT
EBV	2.1	-2.1	-1.3	0.6	10	24	34	40
Acc	33%	28%	36%	53%	55%	59%	54%	49%
	MILK	SS	EMA	RIB	RUMP	RBV	IMF	
	5	1.1	2.3	0.3	0.3	0.5	0.2	
	36%	48%	42%	55%	55%	50%	42%	

Purchaser: _____ Price: \$ _____

JOINED HEIFERS

LOT 92

DSK KIND BEATRIX Q20E (P/S)

Herd Ident: DSK Q20E **Born: 23/08/2019**

Sire Verified

Colour: White

ANC BUDAPEST (ANC B556F) (P)
ANC GUSTAV (ANC G218F) (P)
ANC ZENA (ANC Z80F)

SVY PILGRIM PLD 655S MC303031 (OAC B3031E) (P)
DSK PGRM KAPPA K25E (DSK K25E) (P)
VENTURON GORGEOUS (VE7 G8E) (P)

Sire: ANC KIND (ANC K155F) (P)

Dam: DSK K25 BEATRIX M80E (DSK M80E) (P)

ANC NABIAC'S ELDER (ANC Y512F)
ANC ISABEAU (ANC A156F)
ANC FRIAR'S ISABEAU (ANC X116F)

MOONGOOL YOKEL (DP2 Y218E)
DSK MY BEATRIX C69E (DSK C69E) (P)
DSK WW BEATRIX Z23E (DSK Z23E) (P)

Beatrix Q20 is living proof, that honest, middle of the road, functional breeding females like her dam, Beatrix M80 (Lot 69), can produce some exceptional progeny when you use the right mix of sires. Q20 is an outstanding type with smooth shoulder, strong spine & shows a really nice udder developing. Check out the bull calf on dam, M80 (Lot 69) & see the consistency of this pedigree. When you look at the job these first calf Kind daughters are doing, Q20 should be a good milking mother as well. Grand dam, C69 produced some very good sale bulls with one being sold to Kenmere Stud.

AI'd on 17/10/2020 to LT Venture & is PTIC.

Purchaser: Price: \$



March 2021 Australasian Charolais BREEDPLAN Analysis

	CE DIR	CE DTR	GL	BW	200	400	600	MAT
EBV	-2	-0.4	-1.9	1.5	12	21	29	35
Acc	31%	27%	32%	47%	52%	55%	49%	44%
	MILK	SS	EMA	RIB	RUMP	RBV	IMF	
	4	0.6	2.2	-0.6	-1	1.2	-0.5	
	30%	36%	37%	51%	51%	46%	37%	

LOT 93

DSK KIND ESTELLE Q26E

Herd Ident: DSK Q26E **Born: 1/09/2019**

Sire Verified

Colour: White

ANC BUDAPEST (ANC B556F) (P)
ANC GUSTAV (ANC G218F) (P)
ANC ZENA (ANC Z80F)

HARVIE JAGER 65J PMC228759 (OAC U8759E) (P)
DSK HJ KLUNY K4E (DSK K4E) (P/S)
RIVERGLEN T1859 (JDS T1859E)

Sire: ANC KIND (ANC K155F) (P)

Dam: DSK K4 ESTELLE M36E (DSK M36E)

ANC NABIAC'S ELDER (ANC Y512F)
ANC ISABEAU (ANC A156F)
ANC FRIAR'S ISABEAU (ANC X116F)

AGA KHAN 58693 A38 (IAF A6019F)
DSK AGA KHAN ESTELLE K5E (DSK K5E) (P)
DSK WW ESTELLE B9E (DSK B9E) (P)

Estelle Q26 is a young female with a strong muscle content, yet sound on her legs & feet with a beautiful clean skin & hair type. Showing nice udder development & a smooth shoulder for a heifer with this power. Dam, M36 (Lot 57) is a consistent breeder with another stylish heifer calf at foot this year. With the muscle content in this heifer, she will join well with a variety of sires & maintain that soft muscle expression that the Charolais breed has built on in Australia. Q26 is a 3/4 sister to Q24 (Lot 94) AI'd on 17/10/2020 to LT Venture & is PTIC.

Purchaser: Price: \$



March 2021 Australasian Charolais BREEDPLAN Analysis

	CE DIR	CE DTR	GL	BW	200	400	600	MAT
EBV	-0.1	-1	-0.7	1.2	9	18	20	21
Acc	29%	25%	32%	47%	52%	56%	52%	46%
	MILK	SS	EMA	RIB	RUMP	RBV	IMF	
	4	0.4	3.4	-0.9	-1.3	2.3	-0.8	
	29%	36%	38%	53%	53%	48%	38%	

UNJOINED HEIFERS

The older Q hfrs were given 1 chance to hold to AI & not backed up with a bull. Only 10 of the 15 programmed held to AI.

LOT 94

DSK KIND ESTELLE Q24E (P)

Herd Ident: DSK Q24E **Born: 26/08/2019**

Heterozygous Poll

Colour: White

Sire Verified

ANC BUDAPEST (ANC B556F) (P)
ANC GUSTAV (ANC G218F) (P)
ANC ZENA (ANC Z80F)

Sire: ANC KIND (ANC K155F) (P)

ANC NABIAC'S ELDER (ANC Y512F)
ANC ISABEAU (ANC A156F)
ANC FRIAR'S ISABEAU (ANC X116F)

SPARROWS DURANGO 585P PMC289528 (PED -9528E)
WINN MANS LANZA 610S PMC307395 (OAC B7395E) (P)
WINN MAN MERIT 036K PFC317547 (PED -7547E)

Dam: DSK WML ESTELLE N18E (DSK N18E) (P)

AGA KHAN 58693 A38 (IAF A6019F)
DSK AGA KHAN ESTELLE K12 (DSK K12E) (P)
DSK WW ESTELLE B9E (DSK B9E) (P)

If we were awarding a best & fairest, Estelle Q24 would probably get the most votes. What a superb young female, just packed with volume, capacity & muscling while maintaining a clean shoulder & a feminine outlook. These Kind daughters will Kick Goals in the future. Q24 is the first calf of dam N18 (Lot 32) & then she backed it up with an excellent bull calf R57 (Lot 32A). Three ticks on this one before you even see her.

Purchaser: Price: \$



March 2021 Australasian Charolais BREEDPLAN Analysis

	CE DIR	CE DTR	GL	BW	200	400	600	MAT
EBV	-2.3	-5.1	-1.9	0.9	11	22	31	34
Acc	34%	31%	40%	48%	52%	55%	50%	45%
	MILK	SS	EMA	RIB	RUMP	RBV	IMF	
	6	1.2	1.4	-1.4	-2.3	1.5	-0.6	
	33%	37%	37%	52%	52%	46%	38%	

UNJOINED HEIFERS

LOT 95

DSK MAX READY Q3E (P)

Heterozygous Poll

Herd Ident: DSK Q3E

Born: 24/06/2019

Colour: White

Sire Verified

YACCAMOO COWBOY (PIK C15E) (P)
TEMANA GOLDEN LOGIE G66E (TJ G66E) (P)
TEMANA X104 (TJ X104E)

Sire: DSK TGL MAX M69E (DSK M69E) (P)

LT WYOMING WIND 4020 PLD M411450 (OAU P4020E) (P)
DSK WW ESTELLE B9E (DSK B9E) (P)
DSK INDY ESTELLE Z12E (DSK Z12E)

LT WESTERN EDGE 4057 PLD M686616 (OAU Z6616E) (P)
DSK EDGE IT TO SLIPS E18 (DSK E18E) (P)
DSK GN JULIETTE U1E (DSK U1E) (P)

Dam: DSK E18 READY G43E (DSK G43E) (P)

ROSEDALE (MR Z2E)
KNOWLDALE B0042 (NKI B42E)
MOONGOOL READY 3 (DP2 Z11E)

These Max heifers look so good & this one is a standout in our eyes. Great length combined with strength & long neck with a clean & refined shoulder. Her dam, G43 is a beauty who breeds well to any bull & sells as Lot 9 with a great bull calf at foot. When you study the pedigree of this heifer you can see why she is so good. Most people pick Q3 as the lead unjoined heifer. Sells unjoined.



March 2021 Australasian Charolais BREEDPLAN Analysis

	CE DIR	CE DTR	GL	BW	200	400	600	MAT
EBV	0.5	1.5	-1.3	0.5	11	23	32	32
Acc	33%	28%	37%	47%	54%	56%	51%	46%
	MILK	SS	EMA	RIB	RUMP	RBY	IMF	
	7	0.9	1	-0.3	-0.5	0.3	-0.2	
	36%	41%	40%	54%	54%	49%	41%	

Purchaser:

Price: \$

LOT 96

DSK M45 BEATRIX Q36 (P)

Heterozygous Poll

Herd Ident: DSK Q36E

Born: 2/10/2019

Colour: White

Sire Verified

YACCAMOO COWBOY (PIK C15E) (P)
TEMANA GOLDEN LOGIE G66E (TJ G66E) (P)
TEMANA X104 (TJ X104E)

Sire: DSK TGL MONDO M45E (DSK M45E) (P/S)

INDIANA 0393112617 (OAF N393F)
DSK INDY ESTELLE Z12E (DSK Z12E)
PALGROVE ESTELLA 31 (PK N230E)

VCR SIR DUKE 914 PLD M297007 (PED -914E)
JCR SIR DUKE 041 M509856 (OAU V9856E) (P)
WCR MISS MAC 638 F774464 (PED -4464E)

Dam: DSK DK BEATRIX F19E (DSK F19E) (P)

AYR HUELVA'S HUSTLER (AYR T100E)
DSK T100 BEATRIX Y18 (DSK Y18E)
DSK BEATRIX V1 (DSK V1E) (P)

When you look at Q36, then check out her dam, F19 (Lot 8), you can see she is a replica of her dam, with loads of volume & capacity. These M45 daughters will have softness & doing ability coming from his dam, Z12. Q36 will be one of those honest breeders that just gets the job done every year. Sells unjoined.



March 2021 Australasian Charolais BREEDPLAN Analysis

	CE DIR	CE DTR	GL	BW	200	400	600	MAT
EBV	4.7	0	-2.4	0.3	14	30	43	46
Acc	35%	29%	47%	53%	56%	59%	54%	49%
	MILK	SS	EMA	RIB	RUMP	RBY	IMF	
	6	1.1	1.3	0.2	0.2	0	0.4	
	39%	48%	41%	37%	36%	42%	41%	

Purchaser:

Price: \$

LOT 97

DSK K25 ESTELLE Q9E

Herd Ident: DSK Q9E

Born: 15/07/2019

Colour: White

Sire Verified

SVY PIONEER 402P MC288416 (PED -8416E)
SVY PILGRIM PLD 655S MC303031 (OAC B3031E) (P)
HFCC FRENCHKISS 919J PFC269584 (PED -9584E)

Sire: DSK PGRM KAPPA K25E (DSK K25E) (P)

VENTURON CRUSTY DEMON (VE7 C5E) (P)
VENTURON GORGEOUS (VE7 G8E) (P)
VENTURON ELLA (VE7 E5E) (P)

SCHURRTOP 5627 M300802 (PED -5627E)
LT WYOMING WIND 4020 PLD M411450 (OAU P4020E) (P)
LT CHAP'S LADY 217 OP F634394 (PED -2170E)

Dam: DSK WW ESTELLE M13E (DSK M13E) (P)

INDIANA 0393112617 (OAF N393F)
DSK INDY ESTELLE Z12E (DSK Z12E)
PALGROVE ESTELLA 31 (PK N230E)

With the combination of her sire, Kappa K25 & the way that they are breeding, & her dam, Estelle M13 (Lot 3), being a full ET sister to B9 who was the mother of our great Max M69 sire, Q9 is full of future potential. She was not in our spring Q heifer AI group & is open & ready to join to the bull of your choice. Sells unjoined.



March 2021 Australasian Charolais BREEDPLAN Analysis

	CE DIR	CE DTR	GL	BW	200	400	600	MAT
EBV	-4.4	3.3	-3.8	1.2	20	35	47	48
Acc	43%	41%	52%	55%	58%	55%	54%	51%
	MILK	SS	EMA	RIB	RUMP	RBY	IMF	
	5	1.5	1.3	1.3	1.7	-0.7	0.4	
	45%	49%	39%	43%	43%	41%	38%	

Purchaser:

Price: \$

UNJOINED HEIFERS

LOT 98

DSK MAX FLOSSY Q27E (P/S) (R/F)

Herd Ident: DSK Q27E

Born: 2/09/2019

Colour: Red factor

Sire Verified



March 2021 Australasian Charolais BREEDPLAN Analysis

	CE DIR	CE DTR	GL	BW	200	400	600	MAT
EBV	-0.3	1	-2	-0.4	12	22	32	43
Acc	38%	35%	41%	51%	56%	59%	54%	49%
	MILK	SS	EMA	RIB	RUMP	RBV	IMF	
	9	0.8	1.8	0.8	0.8	-0.2	0.4	
	42%	46%	43%	56%	56%	51%	43%	

YACCAMOO COWBOY (PIK C15E) (P)
 TEMANA GOLDEN LOGIE G66E (TJ G66E) (P)
 TEMANA X104 (TJ X104E)
Sire: DSK TGL MAX M69E (DSK M69E) (P)
 LT WYOMING WIND 4020 PLD M411450 (OAU P4020E) (P)
 DSK WW ESTELLE B9E (DSK B9E) (P)
 DSK INDY ESTELLE Z12E (DSK Z12E)
 TREPIDENT 8582101412 (OAF X8582F)
 INDIANA 0393112617 (OAF N393F)
 TRISTESSE 5882122145 (PED -5882F)
Dam: DSK INDI FLOSSY G23E (DSK G23E)
 PINNAROO RED RULER FM178 (BAA P89F)
 PINNAROO RED FAIRY FLOSS R/F (BAA S74E)
 PINNAROO NOBLE LADY (BAA N102E)

Q27 has all the thickness & muscle content with plenty of softness that we were expecting when you look at her stand out sire, Max M69. There is limited opportunity to obtain a Max daughter as he was injured during his first full season. Q27 is big in volume & capacity with correct structure, just like her mum G23 (Lot 75) who has been a good & consistent contributor in the DSK herd. A powerful pedigree in this heifer with Logie, Wind, Red Ruler & the mighty Flossy family foundation matron, S74. Sells unjoined.

Purchaser: Price: \$

LOT 99

DSK M45 GINA Q32 (P)

Herd Ident: DSK Q32E

Born: 28/09/2019

Colour: White

Sire Verified

Homozygous Poll



March 2021 Australasian Charolais BREEDPLAN Analysis

	CE DIR	CE DTR	GL	BW	200	400	600	MAT
EBV	4.5	-0.7	-2.4	-0.2	14	32	43	48
Acc	38%	34%	48%	54%	58%	61%	57%	52%
	MILK	SS	EMA	RIB	RUMP	RBV	IMF	
	7	0.5	0.7	0.7	0.9	-0.9	0.7	
	42%	51%	45%	57%	57%	52%	46%	

YACCAMOO COWBOY (PIK C15E) (P)
 TEMANA GOLDEN LOGIE G66E (TJ G66E) (P)
 TEMANA X104 (TJ X104E)
Sire: DSK TGL MONDO M45E (DSK M45E) (P/S)
 INDIANA 0393112617 (OAF N393F)
 DSK INDY ESTELLE Z12E (DSK Z12E)
 PALGROVE ESTELLA 31 (PK N230E)
 LT UNLIMITED EASE 9108 M301930 (OAU J9108E)
 LT EASY BLEND 5125 PLD M705113 (OAU A5113E) (P)
 LT BRENDA 1014 PLD F924572 (PED -4572E)
Dam: DSK EASY GINA F39E (DSK F39E) (P)
 WATERFORD UNCLE SAM (WET U30E) (P)
 NANDILLYAN A57E (F A57E) (P)
 NANDILLYAN ZIG 8 (F W3E)

Q32 is from the predictable Gina family with the family matriarch & founder being this girl's maternal grand dam. Her dam, F39 (Lot 27) is a big volume female. Q32 has plenty of scale with a good clean shoulder & a refined neck, with good depth of side & width of hindquarter. Sells unjoined.

Purchaser: Price: \$

LOT 100

DSK M45 ESTELLE Q43 (P)

Herd Ident: DSK Q43E

Born: 18/10/2019

Colour: White

Sire Verified

Heterozygous Poll



March 2021 Australasian Charolais BREEDPLAN Analysis

	CE DIR	CE DTR	GL	BW	200	400	600	MAT
EBV	0.2	-2.2	-2.4	0.9	11	25	33	39
Acc	35%	32%	37%	47%	55%	52%	51%	47%
	MILK	SS	EMA	RIB	RUMP	RBV	IMF	
	8	0.8	1.8	0.8	1	0.1	0.2	
	39%	45%	34%	40%	40%	38%	34%	

YACCAMOO COWBOY (PIK C15E) (P)
 TEMANA GOLDEN LOGIE G66E (TJ G66E) (P)
 TEMANA X104 (TJ X104E)
Sire: DSK TGL MONDO M45E (DSK M45E) (P/S)
 INDIANA 0393112617 (OAF N393F)
 DSK INDY ESTELLE Z12E (DSK Z12E)
 PALGROVE ESTELLA 31 (PK N230E)
 CCR SURESHOT 1107F7 ET M456598 (OAU R1107E) (P)
 VENTURON CRUSTY DEMON (VE7 C5E) (P)
 LINKLETTER A7E (LJAA7E)
Dam: DSK VCD ESTELLE M41E (DSK M41E)
 PALGROVE GENERATOR (PK G80D) (P)
 DSK PG ESTELLE K15E (DSK K15E) (P)
 DSK WW ESTELLE B9E (DSK B9E) (P)

Estelle Q43 is a complete type of heifer that catches your eye. Q43 has a nice breed type polled head with balance & dimension through her body whilst standing on good bone. Her dam, M41 (Lot 26) is a young female doing a consistent job with an excellent Kind bull calf at foot this year. Sells unjoined.

Purchaser: Price: \$

UNJOINED HEIFERS

LOT 101

DSK M45 RIVER Q44 (P/S)

Herd Ident: DSK Q44E **Born: 22/10/2019**

Colour: White

Sire Verified

Sire: DSK TGL MONDO M45E (DSK M45E) (P/S)

YACCAMOO COWBOY (PIK C15E) (P)
TEMANA GOLDEN LOGIE G66E (TJ G66E) (P)
TEMANA X104 (TJ X104E)

INDIANA 0393112617 (OAF N393F)
DSK INDY ESTELLE Z12E (DSK Z12E)
PALGROVE ESTELLA 31 (PK N230E)

GUNNADOO SUGAR RAY (GN1 S202E)
GUNNADOO YOU LITTLE RIPPER (GN1 Y142E) (P)
GUNNADOO LAONIE T29E (GN1 T29E) (P)

Dam: DSK GYLR RIVER J119E (DSK J119E) (P)

AVERLAIS PHIL (VA P85E)
RIVERGLEN T1859 (JDS T1859E)
RIVERGLEN Q857 (JDS Q857E)

Q44 looks just like a replica of her dam, J119 (Lot 34).
Just a beautiful, smooth pattern throughout with good skin & hair type.
These River line of females are easy keeping & consistent breeders.
Sells unjoined.



March 2021 Australasian Charolais BREEDPLAN Analysis

	CE DIR	CE DTR	GL	BW	200	400	600	MAT
EBV	2.4	-0.8	-0.8	1.1	13	29	43	49
Acc	30%	27%	37%	44%	54%	50%	49%	46%
	MILK	SS	EMA	RIB	RUMP	RBV	IMF	
	7	0.7	2.3	-0.2	-0.4	0.7	0.2	
	38%	46%	31%	33%	33%	33%	30%	

Purchaser: _____ Price: \$ _____

LOT 102

DSK M45 RIVER Q45

Herd Ident: DSK Q45E **Born: 25/10/2019**

Colour: White

Sire Verified

Sire: DSK TGL MONDO M45E (DSK M45E) (P/S)

YACCAMOO COWBOY (PIK C15E) (P)
TEMANA GOLDEN LOGIE G66E (TJ G66E) (P)
TEMANA X104 (TJ X104E)

INDIANA 0393112617 (OAF N393F)
DSK INDY ESTELLE Z12E (DSK Z12E)
PALGROVE ESTELLA 31 (PK N230E)

LANG'S ERIC THE RED 3E MC178117 (PED -8117E) (P/S)
HARVIE JAGER 65J PMC228759 (OAC U8759E) (P)
HARVIE MISS FRANCIS 47F FC234929 (OAC R4929E)

Dam: DSK HJ RIVER K10E (DSK K10E) (P/S)

AVERLAIS PHIL (VA P85E)
RIVERGLEN T1859 (JDS T1859E)
RIVERGLEN Q857 (JDS Q857E)

Q45 is a really true & correct young female who has that feminine outlook that makes top breeders. Very similar shape to her dam, K10 (Lot 77) who is also the dam of that wonderful first calver, P85 (Lot 47). A powerful female breeding pedigree with Golden Logie, Indiana & Harvey Jager. With the great T1859 cow in there as well, River Q45 will be sure to produce the goods.
Sells unjoined.



March 2021 Australasian Charolais BREEDPLAN Analysis

	CE DIR	CE DTR	GL	BW	200	400	600	MAT
EBV	3.2	-1.2	-1.2	0.1	10	26	32	29
Acc	33%	30%	37%	49%	55%	52%	50%	48%
	MILK	SS	EMA	RIB	RUMP	RBV	IMF	
	8	1.2	1.8	0	-0.2	0.4	0.2	
	40%	47%	33%	36%	35%	35%	32%	

Purchaser: _____ Price: \$ _____

LOT 103

DSK K25 KATRINA Q46

Herd Ident: DSK Q46E **Born: 27/10/2019**

Colour: White

Sire Verified

Sire: DSK PGRM KAPPA K25E (DSK K25E) (P)

SVY PIONEER 402P MC288416 (PED -8416E)
SVY PILGRIM PLD 655S MC303031 (OAC B3031E) (P)
HFCC FRENCHKISS 919J PFC269584 (PED -9584E)

VENTURON CRUSTY DEMON (VE7 C5E) (P)
VENTURON GORGEOUS (VE7 G8E) (P)
VENTURON ELLA (VE7 E5E) (P)

YACCAMOO COWBOY (PIK C15E) (P)
TEMANA GOLDEN LOGIE G66E (TJ G66E) (P)
TEMANA X104 (TJ X104E)

Dam: DSK TGL KATRINA L81E (DSK L81E)

LT WESTERN EDGE 4057 PLD M686616 (OAU Z6616E) (P)
DSK EDGE KATRINA E87E (DSK E87E) (P)
AIRLIE KATRINA U139E R/F (A1S U139E) (P)

If you are looking for a female to add body & capacity to your program, this is the female for you. Just like her dam L81 (Lot 15), Q46 is big barrelled with good dimension throughout her body. The Katrina line developed from the cow Warren Miller selected from the Airlie herd.
Sells unjoined.



March 2021 Australasian Charolais BREEDPLAN Analysis

	CE DIR	CE DTR	GL	BW	200	400	600	MAT
EBV	-2.9	-2.2	-3.9	1	15	28	41	48
Acc	39%	37%	47%	55%	57%	53%	52%	49%
	MILK	SS	EMA	RIB	RUMP	RBV	IMF	
	8	1.5	0.8	0.5	0.7	-0.5	0.2	
	41%	47%	34%	39%	39%	36%	34%	

Purchaser: _____ Price: \$ _____

UNJOINED HEIFERS

LOT 104

DSK M45 DREAM GIRL Q47 (P)

Heterozygous Poll

Herd Ident: DSK Q47E

Born: 28/10/2019

Colour: White

Sire Verified



March 2021 Australasian Charolais BREEDPLAN Analysis

	CE DIR	CE DTR	GL	BW	200	400	600	MAT
EBV	-1.8	-0.3	-1	1.1	11	24	34	39
Acc	32%	28%	35%	45%	53%	49%	48%	44%
	MILK	SS	EMA	RIB	RUMP	RBV	IMF	
	4	0.9	1.9	0.7	1	0	0.3	
	37%	44%	30%	34%	34%	33%	30%	

YACCAMOO COWBOY (PIK C15E) (P)
 TEMANA GOLDEN LOGIE G66E (TJ G66E) (P)
 TEMANA X104 (TJ X104E)

Sire: DSK TGL MONDO M45E (DSK M45E) (P/S)

INDIANA 0393112617 (OAF N393F)
 DSK INDY ESTELLE Z12E (DSK Z12E)
 PALGROVE ESTELLA 31 (PK N230E)

ROSEDALE YOUR IT (MR Y84E)
 ARABAR CAELAN (DRW C4E) (P)
 AIRLIE KELLY U219E (A1S U219E) (P)

Dam: DSK AC DREAM GIRL F86E (DSK F86E) (P)

LT RAMROD 4148 M405918 (OAU P4148E) (P)
 DSK LTR DREAM GIRL X3E (DSK X3E)
 GLENDYR VIOLA (CV V4E) (P)

Q47 displays the length of body & smoothness we look for in our females. A good polled head, & smooth lines with length & width, sets this heifer up to be a really good breeding female. From the Dream Girl line which we bred from the Palgrove Dream Girl matron who was the dam of Glendyr Viola V4 that we purchased at the Glendyr dispersal in 2002.

Sells unjoined.

Purchaser: Price: \$

LOT 105

DSK MAX CARISSA R1E (P)

Heterozygous Poll

Herd Ident: DSK R1E

Born: 4/02/2020

Colour: White

Sire Verified



March 2021 Australasian Charolais BREEDPLAN Analysis

	CE DIR	CE DTR	GL	BW	200	400	600	MAT
EBV	2.3	-0.1	0.2	-0.3	7	15	21	20
Acc	34%	30%	44%	49%	52%	48%	48%	44%
	MILK	SS	EMA	RIB	RUMP	RBV	IMF	
	9	0.8	1.1	1.1	1.4	-0.6	0.3	
	35%	41%	30%	36%	36%	33%	30%	

YACCAMOO COWBOY (PIK C15E) (P)
 TEMANA GOLDEN LOGIE G66E (TJ G66E) (P)
 TEMANA X104 (TJ X104E)

Sire: DSK TGL MAX M69E (DSK M69E) (P)

LT WYOMING WIND 4020 PLD M411450 (OAU P4020E) (P)
 DSK WW ESTELLE B9E (DSK B9E) (P)
 DSK INDY ESTELLE Z12E (DSK Z12E)

LT WYOMING WIND 4020 PLD M411450 (OAU P4020E) (P)
 DSK WW AUSSIE GOLD A11E (DSK A11E) (P)
 PINNAROO RED TRENDIE R/F (BAA S81E)

Dam: DSK A11 CARISSA J31E (DSK J31E)

DSK EDGE IT TO SLIPS E18 (DSK E18E) (P)
 DSK E18 CARISSA G41E (DSK G41E) (P)
 DSK MY CARISSA C46E (DSK C46E)

The class & potential of these Max heifers is again definitely on display in this young female. Her dam, J31 (Lot 61) was the dam of our lead 2020 sale bull, DSK TGL Proxy P29 & was admired by many for his shape & sirey outlook. The Carissa cow line produced, DSK GQ Bronze Cross B20E, who sold to Moongool Charolais & produced Moongool Lazarus L67 who sold for a then record breaking \$63,000 in 2017. R1 is a heifer displaying great length & correctness & is one not to miss.

Sells unjoined.

Purchaser: Price: \$

LOT 106

DSK K25 BEATRIX R6 (P) (R/F)

Homozygous Poll

Herd Ident: DSK R6E

Born: 28/02/2020

Colour: Red factor

Sire Verified



DSK K25 NIEMO N74E

(2019 sale top sired by Kappa K25E)

March 2021 Australasian Charolais BREEDPLAN Analysis

	CE DIR	CE DTR	GL	BW	200	400	600	MAT
EBV	-1.8	-0.8	-3.4	1.1	18	31	44	51
Acc	37%	34%	46%	49%	51%	48%	48%	44%
	MILK	SS	EMA	RIB	RUMP	RBV	IMF	
	7	1.9	1	0.8	1	-0.5	0.2	
	39%	45%	33%	38%	38%	35%	33%	

SVY PIONEER 402P MC288416 (PED -8416E)
 SVY PILGRIM PLD 655S MC303031 (OAC B3031E) (P)
 HFCC FRENCHKISS 919J PFC269584 (PED -9584E)

Sire: DSK PGRM KAPPA K25E (DSK K25E) (P)

VENTURON CRUSTY DEMON (VE7 C5E) (P)
 VENTURON GORGEOUS (VE7 G8E) (P)
 VENTURON ELLA (VE7 E5E) (P)

MOONGOOL WINCHESTER (DP2 W300E)
 MOONGOOL ENCORE (DP2 E438E) (P)
 TEMANA GLORIA V14 (TJ V14E)

Dam: DSK ME BEATRIX L2E (DSK L2E) (P)

DSK WW AUSSIE GOLD A11E (DSK A11E) (P)
 DSK A11 BEATRIX G1E (DSK G1E) (P)
 DSK T100E BEATRIX W3E (DSK W3E)

Another outstanding type in this young Kappa female who catches your eye in the paddock. Growth & femininity in a young female with exceptional thickness is a unique package. Dam is a big milker with an exceptional balanced body & beautiful udder & teats.

Sells unjoined.

Purchaser: Price: \$

UNJOINED HEIFERS

LOT 107

DSK K25 FLOSSY R10 (P/S)

Herd Ident: DSK R10E **Born: 23/03/2020**

Colour: White

Sire Verified

Sire: DSK PGRM KAPPA K25E (DSK K25E) (P)

SVY PIONEER 402P MC288416 (PED -8416E)
SVY PILGRIM PLD 655S MC303031 (OAC B3031E) (P)
HFCC FRENCHKISS 919J PFC269584 (PED -9584E)
VENTURON CRUSTY DEMON (VE7 C5E) (P)
VENTURON GORGEOUS (VE7 G8E) (P)
VENTURON ELLA (VE7 E5E) (P)

Dam: DSK EDGE FLOSSY F1E (DSK F1E) (P)

LT WESTERN SPUR 2061 PLD M645786 (OAU X2061E) (P)
LT WESTERN EDGE 4057 PLD M686616 (OAU Z6616E) (P)
LT DUCHESS OF MAC 7076 P F792993 (PED -2993E)
PINNAROO RED RULER FM178 (BAA P89F)
PINNAROO RED FAIRY FLOSS R/F (BAA S74E)
PINNAROO NOBLE LADY (BAA N102E)

R10 is an easy doing, moderate framed heifer with plenty of capacity & depth of body. Dam, F1 (Lot 62) is a daughter of our foundation matron of the DSK Flossy family, S74E. Flossy F1 is a big, feminine cow with a good udder who has produced top sale bulls including DSK Lotabull L13E at our 2016 bull sale.

We expect R10 to breed as well if not better than her long lasting dam with the maternal strength in her sire Kappa as well.

Sells unjoined.



March 2021 Australasian Charolais BREEDPLAN Analysis

	CE DIR	CE DTR	GL	BW	200	400	600	MAT
EBV	-3.3	2.7	-3.9	0.3	16	31	43	49
Acc	42%	40%	51%	53%	55%	53%	53%	49%
	MILK	SS	EMA	RIB	RUMP	RBV	IMF	
	13	1.8	0	1	1.3	-1.1	0.1	
	45%	50%	38%	43%	43%	40%	38%	

Purchaser: Price: \$

LOT 108

DSK K25 BEATRIX R13 (P) (TW)

Herd Ident: DSK R13E **Born: 7/04/2020**

Colour: White

Sire Verified

Sire: DSK PGRM KAPPA K25E (DSK K25E) (P)

SVY PIONEER 402P MC288416 (PED -8416E)
SVY PILGRIM PLD 655S MC303031 (OAC B3031E) (P)
HFCC FRENCHKISS 919J PFC269584 (PED -9584E)
VENTURON CRUSTY DEMON (VE7 C5E) (P)
VENTURON GORGEOUS (VE7 G8E) (P)
VENTURON ELLA (VE7 E5E) (P)

Dam: DSK BD BEATRIX G8E (DSK G8E) (P)

LT WYOMING WIND 4020 PLD M411450 (OAU P4020E) (P)
BAROOLA D989E (NCF D989E) (P)
BAROOLA KARLA 2 (NCF R2E)
AYR HUELVA'S HUSTLER (AYR T100E)
DSK T100 BEATRIX Y18 (DSK Y18E)
DSK BEATRIX V1 (DSK V1E) (P)

A feminine, clean made, polled heifer who displays the same lines as her special donor dam, DSK BD Beatrix G8E who has produced some outstanding progeny including J15 who was Supreme Exhibit at the 2015 Charolais Youth Stampede & sold for the top price of \$9,000 at our 2015 RAS DSK Shed Sale. Check out her maternal sister, N50 (Lot 59) for her structure & milking ability & the outstanding bull calf at foot by Max. Twin sister sells next lot.

Sells unjoined



March 2021 Australasian Charolais BREEDPLAN Analysis

	CE DIR	CE DTR	GL	BW	200	400	600	MAT
EBV	-1.1	-2.7	-4.7	0.8	17	31	40	45
Acc	40%	38%	50%	54%	54%	51%	51%	47%
	MILK	SS	EMA	RIB	RUMP	RBV	IMF	
	5	1.8	1	0.8	1	-0.6	0.4	
	45%	49%	35%	40%	39%	38%	35%	

Purchaser: Price: \$

LOT 109

DSK K25 BEATRIX R14 (P) (TW)

Herd Ident: DSK R14E **Born: 7/04/2020**

Colour: White

Sire Verified

Sire: DSK PGRM KAPPA K25E (DSK K25E) (P)

SVY PIONEER 402P MC288416 (PED -8416E)
SVY PILGRIM PLD 655S MC303031 (OAC B3031E) (P)
HFCC FRENCHKISS 919J PFC269584 (PED -9584E)
VENTURON CRUSTY DEMON (VE7 C5E) (P)
VENTURON GORGEOUS (VE7 G8E) (P)
VENTURON ELLA (VE7 E5E) (P)

Dam: DSK BD BEATRIX G8E (DSK G8E) (P)

LT WYOMING WIND 4020 PLD M411450 (OAU P4020E) (P)
BAROOLA D989E (NCF D989E) (P)
BAROOLA KARLA 2 (NCF R2E)
AYR HUELVA'S HUSTLER (AYR T100E)
DSK T100 BEATRIX Y18 (DSK Y18E)
DSK BEATRIX V1 (DSK V1E) (P)

Twin sister to previous lot & shows more capacity & strength but still maintains femininity. A young female who should breed strength with a pedigree packed with good performers. When you look at N50 (Lot 59) who is a maternal sister & how she is breeding, you can better see the potential in this young female.

Sells unjoined.



March 2021 Australasian Charolais BREEDPLAN Analysis

	CE DIR	CE DTR	GL	BW	200	400	600	MAT
EBV	-1.1	-2.7	-4.7	1.1	19	34	44	50
Acc	40%	38%	50%	54%	54%	51%	51%	47%
	MILK	SS	EMA	RIB	RUMP	RBV	IMF	
	5	1.9	1	0.8	1	-0.6	0.4	
	45%	49%	35%	40%	39%	38%	35%	

Purchaser: Price: \$

UNJOINED HEIFERS

LOT 110

DSK K25 WENDY R17 (P) (R/F)

Homozygous Poll

Herd Ident: DSK R17E

Born: 10/04/2020

Colour: Red factor

Sire Verified



SVY PIONEER 402P MC288416 (PED -8416E)
SVY PILGRIM PLD 655S MC303031 (OAC B3031E) (P)
HFCC FRENCHKISS 919J PFC269584 (PED -9584E)

Sire: DSK PGRM KAPPA K25E (DSK K25E) (P)

VENTURON CRUSTY DEMON (VE7 C5E) (P)
VENTURON GORGEOUS (VE7 G8E) (P)
VENTURON ELLA (VE7 E5E) (P)

YACCAMOO COWBOY (PIK C15E) (P)
TEMANA GOLDEN LOGIE G66E (TJ G66E) (P)
TEMANA X104 (TJ X104E)

Dam: DSK TGL WENDY K63E (DSK K63E) (P)

JCR SIR DUKE 041 M509856 (OAU V9856E) (P)
DSK DK WENDY F30E (DSK F30E) (P)
DSK RE WENDY C31E (DSK C31E) (P)

One of the last females & what a good one. R17 is a full sibling to our lead bull & top price from our 2019 DSK bull sale in DSK K25 Niemo N74E. (see picture on Lot 106). Dam is Lot 42 who is a daughter of our Grand Champion female from the 2013 Charolais feature show at Sydney Royal, Wendy F30E & a grand daughter of our favoured matriarch, C31E (Buttercup). A young female that has great length with strength of spine & refined shoulder. Lovely natured. Sells unjoined.

March 2021 Australasian Charolais BREEDPLAN Analysis

	CE DIR	CE DTR	GL	BW	200	400	600	MAT
EBV	-0.2	-3.1	-3.7	1	18	32	45	55
Acc	38%	35%	48%	54%	52%	50%	50%	46%
	MILK	SS	EMA	RIB	RUMP	RBY	IMF	
	8	1.5	1.1	0.4	0.5	-0.4	0.4	
	39%	46%	33%	38%	38%	35%	33%	

Purchaser: Price: \$

LOT 111

DSK PGRM BEATRIX S15E (AI) (ET) (P)

Herd Ident: DSK S15E

Born: 20/02/2021

Colour: White

LT RIO BLANCO 1234 P M620591 (OAU W591E) (P)
SVY PIONEER 402P MC288416 (PED -8416E)
SVY JINGLES 153L FC303049 (PED -3049E)

Sire: SVY PILGRIM PLD 655S MC303031 (OAC B3031E) (P)

RGP EUREKA 17E PMC179283 (OAC Q17E) (P)
HFCC FRENCHKISS 919J PFC269584 (PED -9584E)
QCR FRENCHKISS 33F FC238979 (PED -8979E)

LT WYOMING WIND 4020 PLD M411450 (OAU P4020E) (P)
BAROOLA D989E (NCF D989E) (P)
BAROOLA KARLA 2 (NCF R2E)

Dam: DSK BD BEATRIX G8E (DSK G8E) (P)

AYR HUELVA'S HUSTLER (AYR T100E)
DSK T100 BEATRIX Y18 (DSK Y18E)
DSK BEATRIX V1 (DSK V1E) (P)

S15 is a young ET heifer calf with outstanding potential being a full blood sister the DSK J15E who was a natural calf of G8 & who won the Supreme Exhibit at the 2015 Youth Stampede under judge Jason Salier. J15 went on to sell for \$9,000 as a heifer at our DSK Charolais Shed sale that we held in the lanes at Sydney Royal in 2015. S15 is a very similar type to J15 & from our donor G8 who has produced well at DSK. An exciting prospect from one of the best matrons at DSK & by a cow maker sire in Pilgrim.

S15 is on an Angus recip that the vendors wish to retain, so S15 can remain at DSK at no cost to the purchaser until delivery can be made after weaning.

Purchaser:

Price: \$

March 2021 Australasian Charolais BREEDPLAN Analysis MID PARENT

	CE DIR	CE DTR	GL	BW	200	400	600	MAT	MILK	SS	EMA	RIB	RUMP	RBY	IMF
EBV	-2.6	-11.8	-4.6	0.4	17	31	36	45	7	2.2	1.4	1.2	1.6	-0.8	0.5



Full sibling DSK Beatrix J15E



SVY Pilgrim



DSK BD Beatrix G8E

EMBRYO LOTS

LOT 111A

Embryos: SVY Pilgrim PLD 655S / DSK BD Beatrix G8

4 X Grade 1 Frozen Embryos

See information on Lot 111

Purchaser: Price per Embryo: \$

LOT 111B

Embryos: SVY Pilgrim PLD 655S / DSK BD Beatrix G8

4 X Grade 1 Frozen Embryos

See information on Lot 111

Purchaser: Price per Embryo: \$

EMBRYO LOTS

LOT 112

Embryos: 4 X LT Wyoming Wind / DSK Indy Estelle Z12E

TREPIDENT 8582101412 (OAF X8582F)

Sire: **INDIANA 0393112617 (OAF N393F)**
TRISTESSE 5882122145 (PED -5882F)

Dam: **DSK INDY ESTELLE Z12E (AI)**

BCJ PETER PATRIATION 5P MC 41899 (IAC B6077E)
Dam: **PALGROVE ESTELLA 31 (PK N230E)**
PALGROVE ESTELLA 7 (PK E101D)

WCR SIR DUKE 783 M272326 (PED -783E)

Sire: **SCHURRTOP 5627 M300802 (PED -5627E)**
MISS SUGAR VALLEY 908 F357387 (PED -908E)

Sire: **LT WYOMING WIND 4020 PLD (P)**

LT UNLIMITED CHAPS 109 M321535 (OAU K109E) (P)

Dam: **LT CHAP'S LADY 217 OP F634394 (PED -2170E)**
LT PRAIRIE MAIDEN 8095 F520136 (PED -8095E)

See Full sibling Lot 3



March 2021 Australasian Charolais BREEDPLAN Analysis MID PARENT

	CE DIR	CE DTR	GL	BW	200	400	600	MAT
EBV	-3.0	4.1	-2.3	0.6	14	28	35	28
	MILK	SS	EMA	RIB	RUMP	RBV	IMF	
	5	1.1	1.7	1.9	2.3	-0.7	0.4	

4 X Grade 1 Frozen Embryos

Purchaser:

Price: \$

Palgrove Estella 31 - Foundation of the DSK Estelle line

The first Charolais female for DSK was N230. Purchased at the Sydney Royal Topline sale after winning Junior Champion Female. Tremendous ET donor & had a big impact with many show winners & breeders doing well in many studs. Influential daughters in the DSK herd have been Z6, Z12, & B9. Just a few of the many top breeding females from this Estelle line. With over 79 progeny registered, she has been a true foundation to the DSK herd.



Palgrove Estella 31

LOT 113A

Embryos: 4 X LT Wyoming Wind / Palgrove Estella 31

4 X Grade 1 Frozen Embryos

HICKORY LANE PROFESSOR PEDH3 (H)

Sire: **BCJ PETER PATRIATION 5P MC 41899 (IAC B6077E)**
BAWB EXQUISITE 26L PEDB3 (H)

Dam: **PALGROVE ESTELLA 31 (PK N230E)**

TALLOW WOOD SUPERSTITION (AI) DRJC61E

Dam: **PALGROVE ESTELLA 7 (PK E101D)**
PALGROVE ESTELLA 4 PKB51C (H)

Sire: **LT WYOMING WIND 4020 PLD (P)**

Yabba was the natural AI calf from old Telly that led us to create this very successful pairing. Yabba was sold to Rosedale stud as a calf under 12 months & they used him very successfully for many years, using him as their go to calving ease sire & producing very maternal daughters.

Estelle Z6 was a later embryo of this flush who was a tremendously successful donor female in our herd & has had both sons & daughters forge very successful breeding careers of their own.

Purchaser:

Price: \$



DSK WW Estelle Z6E



DSK Yabba Dabba Do Y4E

March 2021 Australasian Charolais BREEDPLAN Analysis MID PARENT

	CE DIR	CE DTR	GL	BW	200	400	600	MAT
EBV	-0.9	3.6	-1.7	0.9	7	19	23	9
	MILK	SS	EMA	RIB	RUMP	RBV	IMF	
	6	1.5	0.8	1.8	2.4	-0.9	0.5	

LOT 113B

Embryos: 4 X

Ijoufflu / Palgrove Estella 31

Dam: **PALGROVE ESTELLA 31 (PK N230E)**

ARTISTE 5885107719 OAF-7719F (H)

Sire: **DIEGO RR3 PEDX2991F (H)**
BIENVENUE PED-6552F (H)

Sire: **IJOUFFLU 6327351004 (OAFN6327F)**

DARTAGNAN PED-758F (H)

Dam: **GIROLLE PED-1387F (H)**
BLONDE PED-3861F (H)

Purchaser:

Price: \$

4 X Grade 1 Frozen Embryos

March 2021 Australasian Charolais BREEDPLAN Analysis MID PARENT

	CE DIR	CE DTR	GL	BW	200	400	600	MAT
EBV	-2.9	-0.6	-0.4	2.1	9	17	23	25
	MILK	SS	EMA	RIB	RUMP	RBV	IMF	
	5	-0.2	1.4	-1.7	-2.5	1.9	-0.8	

LOT 113C

Embryos: 4 X

EC No Doubt / Palgrove Estella 31

Dam: **PALGROVE ESTELLA 31 (PK N230E)**

WCR SIR TRADITION 066 PED-66E (H)

Sire: **M6 GRID MAKER 104 PET M633377 (P) OAUW3377E (P)**
VCR MISS MAC IV 317 PED-317E (H)

Sire: **EC NO DOUBT 2022 P M685500 (P) OAUZ2022E (P)**

VCR SIR DUKE 914 PLD PED-914E (H)

Dam: **EC LADY DUKE 2022 P (P) PED-2022E (P)**
JES MS ADVANTAGE C74 (P) PED-74E (P)

Purchaser:

Price: \$

4 X Grade 1 Frozen Embryos

March 2021 Australasian Charolais BREEDPLAN Analysis MID PARENT

	CE DIR	CE DTR	GL	BW	200	400	600	MAT
EBV	1.4	2.4	-2.8	0.5	9	25	39	32
	MILK	SS	EMA	RIB	RUMP	RBV	IMF	
	12	0.4	1.9	0.6	0.7	0.4	0.2	

LOT 113D

Embryos: 4 X

LT Easy Blend / Palgrove Estella 31

Dam: PALGROVE ESTELLA 31 (PK N230E)

BCR POLLED UNLIMITED 003 M225504 (P) OAU3E (P)

Sire: LT UNLIMITED EASE 9108 OAUJ9108E (H)

PP MISS SHANDY 214 R194 OAU-214E (H)

Sire: LT EASY BLEND 5125 PLD (P) OAU5113E (P)

WCR PRIME CUT 764 PLD PMC223447 (P) OACS764E (P)

Dam: LT BRENDA 1014 PLD PED-4572E

LT BRENDA'S BREEZE 9207P PED-2629E

4 X Grade 1 Frozen Embryos

March 2021 Australasian Charolais BREEDPLAN Analysis MID PARENT

	CE DIR	CE DTR	GL	BW	200	400	600	MAT
EBV	2.9	-1.8	-1.7	0.3	10	29	36	35
	MILK	SS	EMA	RIB	RUMP	RBV	IMF	
	7	0.6	-0.4	0.7	1	-1	0.3	

Purchaser:

Price per embryo: \$

LOT 113E

Embryos: 4 X

LT Easy Blend / Palgrove Estella 31

Dam: PALGROVE ESTELLA 31 (PK N230E)

Sire: LT EASY BLEND 5125 PLD (P) OAU5113E (P)

4 X Grade 1 Frozen Embryos

Purchaser:

Price per embryo: \$

LOT 113F

Embryos: 2 X

Winn Mans Lanza / Palgrove Estella 31

Dam: PALGROVE ESTELLA 31 (PK N230E)

ABC LATORO 263G PED-4167E

Sire: SPARROWS DURANGO 585P PED-9528E

SPARROWS BLANCHE 585G PED-7603E

Sire: WINN MANS LANZA 610S (P) OACB7395E (P)

MERIT 5133E PED-3791E

Dam: WINN MAN MERIT 036K PED-7547E

MERIT SMOOTHIE 8073H PED-8063E

2 X Grade 1 Frozen Embryos

March 2021 Australasian Charolais BREEDPLAN Analysis MID PARENT

	CE DIR	CE DTR	GL	BW	200	400	600	MAT
EBV	2.7	-0.8	-2.9	0.4	11	27	40	33
	MILK	SS	EMA	RIB	RUMP	RBV	IMF	
	10	2	0.4	0	-0.4	0.3	-0.2	

Purchaser:

Price per embryo: \$

LOT 113G

Embryos: 4 X

Bryson Yoda Y4 / Palgrove Estella 31

Dam: PALGROVE ESTELLA 31 (PK N230E)

COBRABALD PICASSO (AI) (P) ASHP82E (P)

Sire: MINNIE-VALE DEPUTY (P) SGSV78E (P)

MINNIE VALE PEANUT SGSP25E (D)

Sire: BRYSON YODA (AI) (P) BRIY4E (P)

WCR SIR FA MAC 2244 M234430 (P) Oaub2244E (P)

Dam: PALGROVE FELICITY 30 (AI) (P) PKR4E (P)

PALGROVE FELICITY 23 (AI) (P) PKN68E (P)

4 X Grade 1 Frozen Embryos

March 2021 Australasian Charolais BREEDPLAN Analysis MID PARENT

	CE DIR	CE DTR	GL	BW	200	400	600	MAT
EBV	-4.4	-7.5	-0.7	1.1	5	19	24	16
	MILK	SS	EMA	RIB	RUMP	RBV	IMF	
	8	0.3	0.9	0.7	1	0	0.2	

Purchaser:

Price per embryo: \$

LOT 113H

Embryos: 2 X

Gobongo Villeroy / Palgrove Estella 31

Dam: PALGROVE ESTELLA 31 (PK N230E)

FERNVALE MONTY (AI) FENM30D (H)

Sire: FERNVALE ROADSTER (AI) (ET) FENR37E (D)

FERNVALE MANDIE (AI) FENM37E (D)

Sire: GOBONGO VILLEROY V80E GOV80E

BAR DIAMOND PRESTIGE 10Y 105967 IACJ10E (H)

Dam: GUNNADOO IRENE M103D (P) GN1M103D (P)

GUNNADOO IRENE H103C (AI) (P) GN1H103C (P)

2 X Grade 1 Frozen Embryos



Purchaser:

Price per embryo: \$

March 2021 Australasian Charolais BREEDPLAN Analysis MID PARENT

	CE DIR	CE DTR	GL	BW	200	400	600	MAT	MILK	SS	EMA	RIB	RUMP	RBV	IMF
EBV	-5.8	2	1.1	3.2	14	32	50	51	10	1.1	1.5	-0.8	-1.1	1.2	-0.2

LOT 113J

Embryos: 2 X

Gobongo Villeroy / Palgrove Estella 31

Dam: PALGROVE ESTELLA 31 (PK N230E)

FERNVALE MONTY (AI) FENM30D (H)

Sire: FERNVALE ROADSTER (AI) (ET) FENR37E (D)

FERNVALE MANDIE (AI) FENM37E (D)

Sire: GOBONGO VILLEROY V80E GOV80E

BAR DIAMOND PRESTIGE 10Y 105967 IACJ10E (H)

Dam: GUNNADOO IRENE M103D (P) GN1M103D (P)

GUNNADOO IRENE H103C (AI) (P) GN1H103C (P)

2 X Grade 1 Frozen Embryos

March 2021 Australasian Charolais BREEDPLAN Analysis MID PARENT

	CE DIR	CE DTR	GL	BW	200	400	600	MAT
EBV	-5.8	2	1.1	3.2	14	32	50	51
	MILK	SS	EMA	RIB	RUMP	RBV	IMF	
	10	1.1	1.5	-0.8	-1.1	1.2	-0.2	

Purchaser:

Price per embryo: \$



LOT 114 Embryos: 4 X Golden Logie G66 / BD Flossy G49

LT WYOMING WIND 4020 PLD (P) OAU4020E (P)

Sire: **BAROOLA D989E (AI) (ET) (P) NCFD989E (P)**

BAROOLA KARLA 2 NCFR2E (D)

BRYSON YODA (AI) (P) BRIY4E (P)

Dam: **DSK BD FLOSSY G49E (P) DSKG49E (P)**

Dam: **DSK BY FLOSSY E31 (AI) (ET) (P) (R/F) DSKE31E (P)**

PINNAROO RED FAIRY FLOSS R/F BAAS74E (D)

TEMANA XOROX TJX77E (D)

Sire: **YACCAMOO COWBOY (P) PIKC15E (P)**

YACCAMOO (AI) (P) PIKX20E (P)

Sire: **TEMANA GOLDEN LOGIE G66E (P) (R/F) TJG66E (P)**

MEILLARD RJ OAFR7196F (H)

Dam: **TEMANA X104 (AI) (ET) TJX104E (D)**

TEMANA LORETTA (P/S) TJL78E (S)

Full embryo sibling.
DSK P52 was equal top price at our 2020 bull sale.



DSK TGL Playmaker P52E

4 X Grade 1 Frozen Embryos

G49's Last bull calf sired by Kappa K25E, is on display in sale bull pens.
DSK R7E

Purchaser:	March 2021 Australasian Charolais BREEDPLAN Analysis													MID PARENT		
	CE DIR	CE DTR	GL	BW	200	400	600	MAT	MILK	SS	EMA	RIB	RUMP	RBY	IMF	
Price per embryo: \$	EBV	2.5	-11.5	-1.3	0.5	10	22	32	40	9	1.6	1.5	0.2	0.2	0	0.4

Account: Bridges Family - Little Valley Charolais

LOT 115A Embryos: 3 X 2UP Mac 75 / Chesterfield Rileybelle

ARAGON A20 58112 A20 (ZZF X1232F)

Sire: **CARABINIER 71357 C33 (IAF C6041F)**

TERPSICHORE T22 71357 T22 (ZZF X825F)

Dam: **CHESTERFIELD RILEYBELLE (AI) (ET) (9MJ R6F)**

AGA KHAN 58693 A38 (IAF A6019F)

Dam: **TRISTANIA PRINCESS (GRE P12F)**

CORD X1 NOURRI (X1 N15F)

3 X Grade 1

Frozen Embryos

WCR SIR FAB MAC 809 M202427 (OAU -57E) (P)

Sire: **WCR SIR FA MAC 2244 M234430 (OAU B2244E) (P)**

WCR MISS CENTURY 920 TWN F354249 (OAU -58) (P)

Sire: **2UP MAC 75 (AI) (ET) (2UP Q518E)**

COAT EVEREST MF0000140 (IAE E6113F)

Dam: **2UP KAYLAH P75D (KD P75D) (P)**

2UP KAYLAH N9 (KD N9C)

Full embryo sibling.
Viola V36E Supreme Exhibit EKKA 2004



Chesterfield Viola V36E

Purchaser:	March 2021 Australasian Charolais BREEDPLAN Analysis													MID PARENT		
	CE DIR	CE DTR	GL	BW	200	400	600	MAT	MILK	SS	EMA	RIB	RUMP	RBY	IMF	
Price per embryo: \$	EBV	2.5	-11.5	-1.3	0.5	10	22	32	40	9	1.6	1.5	0.2	0.2	0	0.4

Account: Bridges Family - Little Valley Charolais

LOT 115B Embryos: 3 X 2UP Mac 75 / Chesterfield Rileybelle

3 X Grade 1 Frozen Embryos

Dam: **CHESTERFIELD RILEYBELLE (AI) (ET) (9MJ R6F)**

Sire: **2UP MAC 75 (AI) (ET) (2UP Q518E)**

Purchaser: Price per embryo: \$

LOT 116 Embryos: 3 X CS PLD Junction / Moongool Refine Z210E

WCR SIR FA MAC 2244 M234430 (OAU B2244E) (P)

Sire: **PALGROVE MURDOCK R/F (PK M109E)**

PALGROVE FANCY 3 (PK B9D)

Dam: **MOONGOOL REFINE 17 (AI) (ET) (DP2Z210E)**

PALGROVE HOT SHOT (PK H14E)

Dam: **PALGROVE REFINE 13 (PK M20E)**

PALGROVE REFINE 6 EH26 (PK H134E)

EC BRONSON 204 POLLED (P) PED-1938E (P)

Sire: **RDGC KALAMAZOO 387F (P) PED-1257E (P)**

MISS RDGC SHEBA 1W PED-2909E (H)

Sire: **CS PLD JUNCTION 4J MC228742 (P) OACU8742E**

MNE EXCLUSIVE 17E (P) PED-9343E (P)

Sire: **CS EXCLUSIVE'S GUEST 5G PED-2100E (H)**

HTA CROCUS PLD 503E (P) PED-915E (P)

See Lot 58 & 56 & 72

3 X Grade 1 Frozen Embryos

Purchaser:	March 2021 Australasian Charolais BREEDPLAN Analysis													MID PARENT		
	CE DIR	CE DTR	GL	BW	200	400	600	MAT	MILK	SS	EMA	RIB	RUMP	RBY	IMF	
Price per embryo: \$	EBV	-11.3	2.4	-1.6	1.6	15	28	43	56	8	1.3	0.9	-0.2	-0.2	0	0.5



Gunnadoo Quartermaster



Harvie Jager 65J



CML Distinction

LOT 117A

Embryos: 4 X

Excalibur / DSK GN Juliette U1

GUNNADOO KING K144D (GN1 K144D)
Sire: **GUNNADOO NUGGET N166D R/F (GN1 N166D)**
PALGROVE BRIDGETTE 2 (PK B2D)

TAUPIN M 58270 (ZZF X1293F)
Sire: **VAINQUEUR V03 71105 V03 (ZZF V3F)**
MEGERE F 45917 (ZZF X463F)

Dam: **DSK GN JULIETTE U1E (AI) (P) (DSKU1E)**

Sire: **EXCALIBUR FMC423 M64617 (AI) (IACE6084F)**

ST ANTONIO BRUCE LEE (MGB N3E) (P)
Dam: **ST ANTONIO JULIETTE (MGB S2E) (P)**
MANDALONG RANCHES K50E (RP K50E)

PHARE M 24167 (ZZF X1183F)
Dam: **URSULE 5869351 (ZZF X677F)**
OEILLADE F 59917 (ZZF X704F)

Embryos: 4 X Grade 1 Frozen Embryos

March 2021 Australasian Charolais BREEDPLAN Analysis MID PARENT

Full embryo siblings to
Lot 20 (front cover)

	CE DIR	CE DTR	GL	BW	200	400	600	MAT	MILK	SS	EMA	RIB	RUMP	RBV	IMF
EBV	2.5	-1.1	-1.1	-0.1	12	23	25	30	1	0.2	1.9	-0.6	-0.9	0.5	0.6

Purchaser: Price per embryo: \$

LOT 117B

Embryos: 4 X

Excalibur / DSK GN Juliette U1

GUNNADOO KING K144D (GN1 K144D)
Sire: **GUNNADOO NUGGET N166D R/F (GN1 N166D)**
PALGROVE BRIDGETTE 2 (PK B2D)

TAUPIN M 58270 (ZZF X1293F)
Sire: **VAINQUEUR V03 71105 V03 (ZZF V3F)**
MEGERE F 45917 (ZZF X463F)

Dam: **DSK GN JULIETTE U1E (AI) (P) (DSKU1E)**

Sire: **EXCALIBUR FMC423 M64617 (AI) (IACE6084F)**

ST ANTONIO BRUCE LEE (MGB N3E) (P)
Dam: **ST ANTONIO JULIETTE (MGB S2E) (P)**
MANDALONG RANCHES K50E (RP K50E)

PHARE M 24167 (ZZF X1183F)
Dam: **URSULE 5869351 (ZZF X677F)**
OEILLADE F 59917 (ZZF X704F)

Embryos: 2 X Grade 1 Frozen Embryos

Purchaser: Price per embryo: \$

LOT 117C

Embryos: 2 X

Harvie Jager / Juliette U1

Dam: **DSK GN JULIETTE U1E (AI) (P) (DSKU1E)**

TAUPIN M 58270 (ZZF X1293F)
Sire: **VAINQUEUR V03 71105 V03 (ZZF V3F)**
MEGERE F 45917 (ZZF X463F)
Sire: **HARVIE JAGER 65J PMC228759 (P) (OACU8759E)**
PHARE M 24167 (ZZF X1183F)
Dam: **URSULE 5869351 (ZZF X677F)**
OEILLADE F 59917 (ZZF X704F)

March 2021 Australasian Charolais BREEDPLAN Analysis MID PARENT

	CE DIR	CE DTR	GL	BW	200	400	600	MAT	MILK	SS	EMA	RIB	RUMP	RBV	IMF
EBV	1	3.1	-1.5	-0.3	17	28	30	22	3	2.1	1.4	-0.3	-0.3	0.3	0.3

Embryos: 2 X Grade 1 Frozen Embryos

Purchaser: Price per embryo: \$

LOT 117D

Embryos: 2 X

Pinay / Juliette U1

Dam: **DSK GN JULIETTE U1E (AI) (P) (DSKU1E)**

TAUPIN M 58270 (ZZF X1293F)
Sire: **VAINQUEUR V03 71105 V03 (ZZF V3F)**
MEGERE F 45917 (ZZF X463F)
Sire: **PINAY 8552394134 (OAFU4134F) (H)**
PHARE M 24167 (ZZF X1183F)
Dam: **URSULE 5869351 (ZZF X677F)**
OEILLADE F 59917 (ZZF X704F)

March 2021 Australasian Charolais BREEDPLAN Analysis MID PARENT

	CE DIR	CE DTR	GL	BW	200	400	600	MAT	MILK	SS	EMA	RIB	RUMP	RBV	IMF
EBV	1.3	10.8	-4.8	-0.6	13	24	28	33	6	0.3	3.5	-1	-1.6	1.5	0.3

Embryos: 2 X Grade 1 Frozen Embryos

Purchaser: Price per embryo: \$

LOT 117E

Embryos: 4 X

LT Western Edge / Juliette U1

Dam: DSK GN JULIETTE U1E (AI) (P) (DSKU1E)

March 2021 Australasian Charolais BREEDPLAN Analysis MID PARENT

	CE DIR	CE DTR	GL	BW	200	400	600	MAT
EBV	1.3	6.4	-4.3	-2.1	10	23	20	17
	MILK	SS	EMA	RIB	RUMP	RBV	IMF	
	12	1.9	-0.5	1.5	1.9	-1.6	0.1	

EATONS PREDICTOR 9230 PEDJ9230E (D)
 Sire: LT WESTERN SPUR 2061 PLD M645786 (P) OAUX2061E
 LT MAIDEN'S BREEZE 8242P (P) PEDT8242E (P)
 Sire: LT WESTERN EDGE 4057 PLD M686616 (P) OAUZ6616E
 BBCR DUKE'S SON 786 PLD PED-7034E (H)
 Dam: LT DUCHESS OF MAC 7076 P PED-2993E (H)
 BBCR MAXINE 429 PED-3378E (H)

Embryos: 4 X Grade 1 Frozen Embryos

Purchaser:

Price per embryo: \$

LOT 117F

Embryos: 2 X

LT Western Edge / Juliette U1

Dam: DSK GN JULIETTE U1E (AI) (P) (DSKU1E)

Sire: LT WESTERN EDGE 4057 PLD M686616 (P) OAUZ6616E

Embryos: 2 X Grade 1 Frozen Embryos

Purchaser:

Price per embryo: \$



LOT 117G

Embryos: 4 X

SVY Pilgrim / Juliette U1

Dam: DSK GN JULIETTE U1E (AI) (P) (DSKU1E)

March 2021 Australasian Charolais BREEDPLAN Analysis MID PARENT

	CE DIR	CE DTR	GL	BW	200	400	600	MAT
EBV	-3.1	-3.5	-3	-0.2	17	26	28	39
	MILK	SS	EMA	RIB	RUMP	RBV	IMF	
	5	1.7	1.6	0.9	1.2	1.2	0.5	

LT RIO BLANCO 1234 P (P) OAUW591E (P)
 Sire: SVY PIONEER 402P PED-8416E (D)
 SVY JINGLES 153L PED-3049E

Sire: SVY PILGRIM PLD 655S (P) OACB3031E (P)

RGP EUREKA 17E PMC179283 (P) OACQ17E (P)

Dam: HFCC FRENCHKISS 919J PED-9584E

QCR FRENCHKISS 33F PED-8979E

Embryos: 4 X Grade 1 Frozen Embryos

Purchaser:

Price per embryo: \$

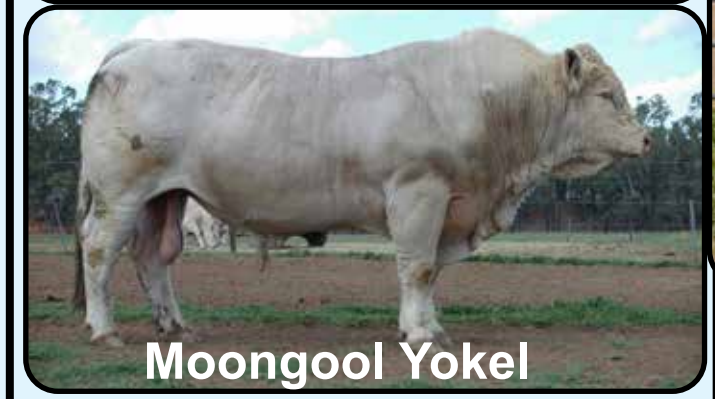

Moongool Yokel



DSK My Estelle D34 by Yokel

LOT 118A

Embryos: 2 X Grade 1 Frozen Embryos

AYR HUELVA'S HUSTLER (AI) AYRT100E

Sire: DSK RED EMPEROR Y13E (P) (R/F) DSKY13E (P)
DSK GN JULIETTE U1E (AI) (P) DSKU1E (P)

Dam: DSK RE WENDY C31E (P) (R/F) DSKC31E (P)

LT WYOMING WIND 4020 PLD (P) OAUP4020E (P)

Dam: DSK WW WENDY A10E (AI) (ET) (P) DSKA10E (P)
PINNAROO RED TRENDIE R/F BAAS81E (D)

TAUPIN M 58270 (ZZF X1293F)

Sire: VAINQUEUR V03 71105 V03 (ZZF V3F)
MEGERE F 45917 (ZZF X463F)

Sire: PINAY 8552394134 (OAFU4134F) (H)

PHARE M 24167 (ZZF X1183F)

Dam: URSULE 5869351 (ZZF X677F)
OEILLADE F 59917 (ZZF X704F)



March 2021 Australasian Charolais BREEDPLAN Analysis MID PARENT

	CE DIR	CE DTR	GL	BW	200	400	600	MAT
EBV	0.8	7.7	-4.8	0.3	13	24	31	37
	MILK	SS	EMA	RIB	RUMP	RBY	IMF	
	8	0.5	3.3	-0.6	-1	1.3	0.3	

Purchaser: Price per embryo: \$

LOT 118B

Embryos: 4 X Grade 1 Frozen Embryos

Dam: DSK RE WENDY C31E (P) (R/F) DSKC31E (P)

March 2021 Australasian Charolais BREEDPLAN Analysis MID PARENT

	CE DIR	CE DTR	GL	BW	200	400	600	MAT
EBV	4.7	-1.8	-4.2	-0.6	15	26	35	33
	MILK	SS	EMA	RIB	RUMP	RBY	IMF	
	9	2.5	0.5	0.6	0.4	-0.3	0.1	

ABC LATORO 263G PED-4167E

Sire: SPARROWS DURANGO 585P PED-9528E
SPARROWS BLANCHE 585G PED-7603E

Sire: WINN MANS LANZA 610S (P) OACB7395E (P)

MERIT 5133E PED-3791E

Dam: WINN MAN MERIT 036K PED-7547E
MERIT SMOOTHIE 8073H PED-8063E

Full embryo siblings to Lot's 21 & 63

Purchaser: Price per embryo: \$

LOT 118C

Embryos: 4 X Grade 1 Frozen Embryos

Dam: DSK RE WENDY C31E (P) (R/F) DSKC31E (P)

March 2021 Australasian Charolais BREEDPLAN Analysis MID PARENT

	CE DIR	CE DTR	GL	BW	200	400	600	MAT
EBV	1.5	1.4	-0.4	1.4	12	22	34	37
	MILK	SS	EMA	RIB	RUMP	RBY	IMF	
	6	0.5	2	-0.1	-0.3	0.6	0.3	

GUNNADOO QANTAS Q73E (AI) GN1Q73E (D)

Sire: GUNNADOO SUGAR RAY GN1S202E (D)
GUNNADOO HERO M57E (AI) (ET) (P) GN1M57E (P)

Sire: GUNNADOO YOU LITTLE RIPPER (P) GN1Y142E

GUNNADOO QUARTER MASTER Q95E R/F (AI) GN1Q95E (D)

Dam: GUNNADOO LAONIE T29E (P) GN1T29E (P)
GUNNADOO LAONIE Q69E (P) GN1Q69E (P)

Purchaser: Price per embryo: \$

LOT 118D

Embryos: 3 X Grade 1 Frozen Embryos

Dam: DSK RE WENDY C31E (P) (R/F) DSKC31E (P)

March 2021 Australasian Charolais BREEDPLAN Analysis MID PARENT

	CE DIR	CE DTR	GL	BW	200	400	600	MAT
EBV	-2.3	2.4	-3.1	1.3	18	29	38	46
	MILK	SS	EMA	RIB	RUMP	RBY	IMF	
	5	1.6	1.1	0.9	1.2	-0.6	0.4	

SVY PIONEER 402P PED-8416E (D)

Sire: SVY PILGRIM PLD 655S (P) OACB3031E (P)
HFCC FRENCHKISS 919J PED-9584E

Sire: DSK PGRM KAPPA K25E (AI) (P) DSKK25E (P)

VENTURON CRUSTY DEMON (AI) (P) VE7C5E (P)

Dam: VENTURON GORGEOUS (P) VE7G8E (P)
VENTURON ELLA (AI) (P) VE7E5E (P)

Purchaser: Price per embryo: \$

JCR Sir Duke



TR Red Smoke





LOT 119

Embryos: 3 X Grade 1 Frozen Embryos

HTA TUNDRA PLD 222B M367810 (P) OAUM222E (P)

Sire: MNE BOLD VENTURE 38D (P) OACP38D (P)
MNE MONETTE 24U PEDE1065D (H)

Dam: PEARL CHAROLAIS BEATRIX S9E (AI) (ET) (P) KHSS9E

LHD MR PERFECT Y416 (P) OACJ416E (P)

Dam: ROSEDALE BEATRIX 9 (AI) (P) MRP14E (P)
ROSEDALE BEATRIX 2ND MRE5D (H)

WCR SIR TRADITION 066 PED-66E (H)

Sire: M6 GRID MAKER 104 PET M633377 (P) OAUW3377E (P)
VCR MISS MAC IV 317 PED-317E (H)

Sire: EC NO DOUBT 2022 P M685500 (P) OAUZ2022E (P)

VCR SIR DUKE 914 PLD PED-914E (H)

Dam: EC LADY DUKE 2022 P (P) PED-2022E (P)
JES MS ADVANTAGE C74 (P) PED-74E (P)

March 2021 Australasian Charolais BREEDPLAN Analysis MID PARENT

	CE DIR	CE DTR	GL	BW	200	400	600	MAT
EBV	5.3	3.8	-5.3	-1.7	10	19	24	7
	MILK	SS	EMA	RIB	RUMP	RBV	IMF	
	7	0.6	1.8	1.4	1.7	-0.5	0.3	

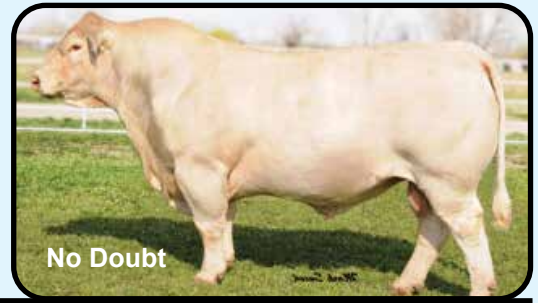

Purchaser:

Price: \$

LOT 120A

Embryos: 4 X Grade 1 Frozen Embryos

SCHURRTOP 5627 PED-5627E (H)

Sire: LT WYOMING WIND 4020 PLD (P) OAUP4020E (P)
LT CHAP'S LADY 217 OP PED-2170E (H)

Dam: DSK WW ESTELLE Z6E (AI) (ET) (P) DSKZ6E (P)

BCJ PETER PATRIATION 5P IACB6077E (H)

Dam: PALGROVE ESTELLA 31 (AI) (ET) PKN230E (H)
PALGROVE ESTELLA 7 PKE101D (H)

LANG'S ERIC THE RED 3E (P/S) PED-8117E (S)

Sire: HARVIE JAGER 65J PMC228759 (P) OACU8759E (P)
HARVIE MISS FRANCIS 47F FC234929 OACR4929E (D)

Sire: DSK HJ EXPRESS E75E (AI) (ET) (P) DSKE75E (P)

BCJ PETER PATRIATION 5P IACB6077E (H)

Dam: PALGROVE ESTELLA 31 (AI) (ET) PKN230E (H)
PALGROVE ESTELLA 7 PKE101D (H)

March 2021 Australasian Charolais BREEDPLAN Analysis MID PARENT

	CE DIR	CE DTR	GL	BW	200	400	600	MAT
EBV	-1	-0.4	-0.1	1.4	9	24	31	18
	MILK	SS	EMA	RIB	RUMP	RBV	IMF	
	8	1.6	0.9	0.1	0.4	0.2	0.4	



Purchaser:

Price: \$

LOT 120B

Embryos: 4 X Grade 1 Frozen Embryos

SCHURRTOP 5627 PED-5627E (H)

Sire: LT WYOMING WIND 4020 PLD (P) OAUP4020E (P)
LT CHAP'S LADY 217 OP PED-2170E (H)

Dam: DSK WW ESTELLE Z6E (AI) (ET) (P) DSKZ6E (P)

BCJ PETER PATRIATION 5P IACB6077E (H)

Dam: PALGROVE ESTELLA 31 (AI) (ET) PKN230E (H)
PALGROVE ESTELLA 7 PKE101D (H)

LANG'S ERIC THE RED 3E (P/S) PED-8117E (S)

Sire: HARVIE JAGER 65J PMC228759 (P) OACU8759E (P)
HARVIE MISS FRANCIS 47F FC234929 OACR4929E (D)

Sire: DSK HJ EXPRESS E75E (AI) (ET) (P) DSKE75E (P)

BCJ PETER PATRIATION 5P IACB6077E (H)

Dam: PALGROVE ESTELLA 31 (AI) (ET) PKN230E (H)
PALGROVE ESTELLA 7 PKE101D (H)

March 2021 Australasian Charolais BREEDPLAN Analysis MID PARENT

	CE DIR	CE DTR	GL	BW	200	400	600	MAT
EBV	-1	-0.4	-0.1	1.4	9	24	31	18
	MILK	SS	EMA	RIB	RUMP	RBV	IMF	
	8	1.6	0.9	0.1	0.4	0.2	0.4	

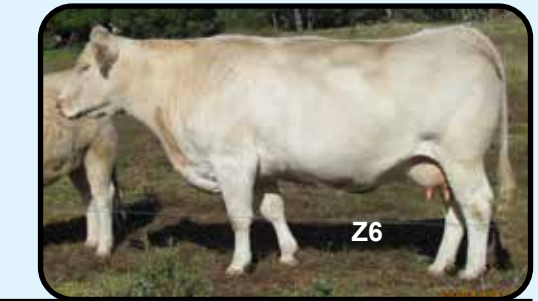

Purchaser:

Price: \$

SEMEN LOTS

Semen: 2 X Straws

TR RED SMOKE M723761 (P) (R/F)

LOT 121A

Herd Ident: OAU B6641E

THOMAS OAHE WIND 0722ET P PMC262717 (PED -2717E)
Sire: TR SMOKEONTHEWATER ET M690545 (PED -545E)
 THOMASSWISSERSWEET1764ET F919932 (PED -9932E)

THREE TREES ADVANTAGE ET M479613 (PED -9613E)
Dam: THOMAS MS ADVANTAGE 2621 F959316 (PED -9316E)
 TR MS BONANZA 9648 F849697 (PED -9697E)

March 2021 Australasian Charolais BREEDPLAN Analysis

Purchaser:

Price per straw: \$

	CE DIR	CE DTR	GL	BW	200	400	600	MAT	MILK	SS	EMA	RIB	RUMP	RBY	IMF
EBV	8.2	2.6	-4.2	-3.2	12	23	17	-11	9	1.8	2.1	3.2	4.1	-1	-0.1
Acc	81%	73%	94%	95%	89%	89%	89%	84%	86%	85%	64%	73%	72%	67%	64%

Semen: 2 X Straws

TR RED SMOKE M723761 (P) (R/F)

LOT 121B

Herd Ident: OAU B6641E

Purchaser:

Price per straw: \$

Semen: 2 X Straws

TR RED SMOKE M723761 (P) (R/F)

LOT 121C

Herd Ident: OAU B6641E

Purchaser:

Price per straw: \$

LOT 122

Semen: 2 X Straws

WCR SIR FA MAC 2244 M234430 (P)

Herd Ident: OAU B2244E

FRISBIE MAC POLLED 257 M185428 (OAU -53) (P)
Sire: WCR SIR FAB MAC 809 M202427 (OAU -57E) (P)
 MISS LW FA BINGO 229 F159732 (OAU -54)

XXI CENTURY M169294 (OAU -55) (P)
Dam: WCR MISS CENTURY 920 TWN F354249 (OAU -58) (P)
 MISS KENO 333 RF565074 (OAU -56)

March 2021 Australasian Charolais BREEDPLAN Analysis

Purchaser:

Price per straw: \$

	CE DIR	CE DTR	GL	BW	200	400	600	MAT	MILK	SS	EMA	RIB	RUMP	RBY	IMF
EBV	-10.7	-2.9	-6.8	0.7	17	40	69	62	15	1.6	1.2	1.6	2.9	-1.1	1.9
Acc	95%	95%	97%	98%	97%	97%	97%	96%	98%	96%	90%	92%	92%	91%	89%

LOT 123

Semen: 2 X Straws

LT WYOMING WIND 4020 PLD (P)

Herd Ident: OAU P4020E

WCR SIR DUKE 783 M272326 (PED -783E)
Sire: SCHURRTOP 5627 M300802 (PED -5627E)
 MISS SUGAR VALLEY 908 F357387 (PED -908E)

LT UNLIMITED CHAPS 109 M321535 (OAU K109E) (P)
Dam: LT CHAP'S LADY 217 OP F634394 (PED -2170E)
 LT PRAIRIE MAIDEN 8095 F520136 (PED -8095E)

March 2021 Australasian Charolais BREEDPLAN Analysis

Purchaser:

Price per straw: \$

	CE DIR	CE DTR	GL	BW	200	400	600	MAT	MILK	SS	EMA	RIB	RUMP	RBY	IMF
EBV	0.3	1.8	-4.5	-0.6	12	21	22	-2	5	2.6	0.6	3.7	4.9	-2.5	1
Acc	96%	94%	97%	98%	97%	97%	97%	98%	97%	97%	92%	94%	94%	93%	90%

LOT 124

Semen: 10 X Straws

GUNNADOO YOU LITTLE RIPPER (P)

Herd Ident: GN1 Y142E

GUNNADOO QANTAS Q73E (GN1 Q73E)
Sire: GUNNADOO SUGAR RAY (GN1 S202E)
 GUNNADOO HERO M57E (GN1 M57E) (P)

GUNNADOO QUARTER MASTER Q95E R/F (GN1 Q95E)
Dam: GUNNADOO LAONIE T29E (GN1 T29E) (P)
 GUNNADOO LAONIE Q69E (GN1 Q69E) (P)

March 2021 Australasian Charolais BREEDPLAN Analysis

Purchaser:

Price per straw: \$

	CE DIR	CE DTR	GL	BW	200	400	600	MAT	MILK	SS	EMA	RIB	RUMP	RBY	IMF
EBV	1	-0.7	0.7	2.4	13	29	55	54	7	-0.4	3	-1.2	-1.8	1.7	0.2
Acc	57%	49%	74%	77%	76%	73%	76%	69%	68%	68%	47%	48%	47%	48%	45%

LOT 125

Semen: 10 X Straws

DSK PGRM KAPPA K25E (AI) (P)

Herd Ident: DSK K25E

SVY PIONEER 402P MC288416 (PED -8416E)
Sire: SVY PILGRIM PLD 655S MC303031 (OAC B3031E) (P)
 HFCC FRENCHKISS 919J PFC269584 (PED -9584E)

VENTURON CRUSTY DEMON (VE7 C5E) (P)
Dam: VENTURON GORGEOUS (VE7 G8E) (P)
 VENTURON ELLA (VE7 E5E) (P)

March 2021 Australasian Charolais BREEDPLAN Analysis

Purchaser:

Price per straw: \$

	CE DIR	CE DTR	GL	BW	200	400	600	MAT	MILK	SS	EMA	RIB	RUMP	RBY	IMF
EBV	-6.6	1.4	-4.7	2.1	26	43	62	73	6	1.8	1	0.8	1.1	-0.6	0.3
Acc	63%	61%	79%	80%	75%	76%	75%	69%	64%	75%	56%	66%	66%	61%	56%

LOT 126

Semen: 10 X Straws

WINN MANS LANZA 610S (P)

Herd Ident: OAC B7395E

ABC LATORO 263G MC214167 (PED -4167E)
Sire: SPARROWS DURANGO 585P PMC289528 (PED -9528E)
 SPARROWS BLANCHE 585G PFC257603 (PED -7603E)

MERIT 5133E PMC183791 (PED -3791E)
Dam: WINN MAN MERIT 036K PFC317547 (PED -7547E)
 MERIT SMOOTHIE 8073H PFC268063 (PED -8063E)

March 2021 Australasian Charolais BREEDPLAN Analysis

Purchaser:

Price per straw: \$

	CE DIR	CE DTR	GL	BW	200	400	600	MAT	MILK	SS	EMA	RIB	RUMP	RBY	IMF
EBV	7.4	-6.9	-6.9	-1.6	19	38	56	46	13	3.8	-0.1	0.2	-0.5	-0.1	-0.3
Acc	83%	79%	96%	95%	93%	91%	91%	84%	88%	90%	70%	79%	78%	73%	70%

LOT 127

Semen: 6 X Straws

SVY PILGRIM PLD 655S (P)

Herd Ident: OAC B3031E

LT RIO BLANCO 1234 P (P) OAUW591E (P)
Sire: SVY PIONEER 402P PED-8416E (D)
 SVY JINGLES 153L PED-3049E

RGP EUREKA 17E PMC179283 (P) OACQ17E (P)
Dam: HFCC FRENCHKISS 919J PED-9584E
 QCR FRENCHKISS 33F PED-8979E

March 2021 Australasian Charolais BREEDPLAN Analysis
 Purchaser:

	CE DIR	CE DTR	GL	BW	200	400	600	MAT	MILK	SS	EMA	RIB	RUMP	RBY	IMF
EBV	-9	-16.5	-4.5	0.9	24	39	50	67	10	2.5	1.8	1.7	2.3	-1.1	0.5
Acc	87%	86%	97%	97%	95%	95%	95%	90%	93%	94%	76%	86%	85%	79%	76%

Price per straw: \$

LOT 128

Semen: 8 X Straws

CML DISTINCTION 318A (P)

Herd Ident: OAC J318E

MERIT 5133E PMC183791 (PED -3791E)
Sire: MERIT VINTAGE 4065P PMC290414 (OAC -414E) (P)
 MERIT CARLA 2238M PFC320757 (PED -757E) (P)

TARGET DERRICK 11D PEMC165568 (OAC P5568E) (P)
Dam: TARGET PLD GINNY 40P PEFC340486 (OAC Z486E) (P)
 TARGET PLD GINNY 26G PEFC251125 (PED -1125E) (P)

March 2021 Australasian Charolais BREEDPLAN Analysis
 Purchaser:

	CE DIR	CE DTR	GL	BW	200	400	600	MAT	MILK	SS	EMA	RIB	RUMP	RBY	IMF
EBV	6	-0.3	-2.3	-0.2	22	40	55	45	2	3.3	0.9	0.5	0.1	0	-0.3
Acc	60%	41%	80%	86%	74%	71%	73%	63%	49%	67%	39%	42%	41%	40%	37%

Price per straw: \$

LOT 129

Semen: 10 X Straws

DSK WW AUSSIE GOLD A11E (AI)(ET)(R/F)(P)

Herd Ident: DSK A11E

SCHURRTOP 5627 PED-5627E (H)
Sire: LT WYOMING WIND 4020 PLD (P) OAUP4020E (P)
 LT CHAP'S LADY 217 OP PED-2170E (H)

PINNAROO RED RULER (AI) (ET) BAAP89F (H)
Dam: PINNAROO RED TRENDIE R/F BAAS81E (D)
 PINNAROO MISS MELBA (AI) BAAM16D (H)

March 2021 Australasian Charolais BREEDPLAN Analysis
 Purchaser:

	CE DIR	CE DTR	GL	BW	200	400	600	MAT	MILK	SS	EMA	RIB	RUMP	RBY	IMF
EBV	7.1	2.7	-0.5	-0.6	5	9	11	7	12	1	0.3	2	2.6	-1.5	0.5
Acc	67%	61%	70%	85%	77%	74%	78%	71%	70%	74%	58%	62%	61%	60%	58%

Price per straw: \$

LOT 130

Semen: 10 X Straws

MOONGOOL YOKEL Y218E (H)

Herd Ident: DP2 Y218E

COBRABALD PICASSO (AI) (P) ASHP82E (P)
Sire: MINNIE VALE SUNDANCE SGSS31E (H)
 MINNIE VALE PEANUT SGSP25E (D)

CALOONA PARK NIKE LSFN2E (D)
Dam: MOONGOOL ALYSSA 4 DP2U68E (H)
 MOONGOOL ALYSSA DP2Q6E (H)

March 2021 Australasian Charolais BREEDPLAN Analysis
 Purchaser:

	CE DIR	CE DTR	GL	BW	200	400	600	MAT	MILK	SS	EMA	RIB	RUMP	RBY	IMF
EBV	-5.1	-14.2	-0.2	1.8	18	23	40	51	5	1.1	1.3	0.3	0.3	0.4	-0.4
Acc	71%	63%	67%	88%	83%	82%	85%	79%	78%	80%	61%	69%	68%	65%	61%

Price per straw: \$

LOT 131

Semen: 10 X Straws

MOONGOOL ENCORE (P) E438E

Herd Ident: DP2 E438E

MINNIE VALE SUNDANCE SGSS31E (H)
Sire: MOONGOOL WINCHESTER DP2W300E (H)
 MOONGOOL LINDA DP2P25E (H)

STANTON CASTLEWOOD JM DP12E
Dam: TEMANA GLORIA V14 TJV14E
 ALLEDNAW GLORIA AKG4D

March 2021 Australasian Charolais BREEDPLAN Analysis
 Purchaser:

	CE DIR	CE DTR	GL	BW	200	400	600	MAT	MILK	SS	EMA	RIB	RUMP	RBY	IMF
EBV	0.2	-13.2	-1.3	0.4	7	21	32	37	11	2.4	1.7	0.2	0.2	0.2	-0.1
Acc	63%	53%	63%	87%	76%	77%	82%	74%	64%	83%	60%	65%	64%	63%	58%

Price per straw: \$

LOT 132

Semen: 10 X Straws

GOBONGO VILLEROY V80E

Herd Ident: GO V80E

FERNVALE MONTY (AI) FENM30D (H)
Sire: FERNVALE ROADSTER (AI) (ET) FENR37E (D)
 FERNVALE MANDIE (AI) FENM37E (D)

BAR DIAMOND PRESTIGE 10Y 105967 IACJ10E (H)
Dam: GUNNADOO IRENE M103D (P) GN1M103D (P)
 GUNNADOO IRENE H103C (AI) (P) GN1H103C (P)

March 2021 Australasian Charolais BREEDPLAN Analysis
 Purchaser:

	CE DIR	CE DTR	GL	BW	200	400	600	MAT	MILK	SS	EMA	RIB	RUMP	RBY	IMF
EBV	-9.5	-1.2	1	3.9	25	48	77	81	12	2	2	-1.3	-1.9	1.7	-0.3
Acc	77%	75%	91%	91%	91%	91%	91%	86%	89%	87%	69%	78%	78%	73%	70%

Price per straw: \$

LOT 133

Semen: 10 X Straws

DSK HJ EXPECT NO BETTER (AI)(ET)(P)(R/F)

Herd Id: DSK E38E

LANG'S ERIC THE RED 3E (P/S) PED-8117E (S)
Sire: HARVIE JAGER 65J PMC228759 (P) OACU8759E (P)
 HARVIE MISS FRANCIS 47F FC234929 OACR4929E (D)

LT WYOMING WIND 4020 PLD (P) OAUP4020E (P)
Dam: DSK WW ESTELLE Z6E (AI) (ET) (P) DSKZ6E (P)
 PALGROVE ESTELLA 31 (AI) (ET) PKN230E (H)

March 2021 Australasian Charolais BREEDPLAN Analysis
 Purchaser:

	CE DIR	CE DTR	GL	BW	200	400	600	MAT	MILK	SS	EMA	RIB	RUMP	RBY	IMF
EBV	-1.2	-5	-1.1	1.1	17	39	50	37	10	2.5	1.1	0.2	0.4	0	0.4
Acc	62%	57%	73%	80%	68%	69%	72%	67%	64%	60%	55%	59%	57%	56%	58%

Price per straw: \$

NATIONAL VENDOR DECLARATION (CATTLE)
AND WAYBILL - eNVD

Print date/time:

C0720 40375154

This form cannot be used where eligibility for the EU market is required.

Part A To be completed by the owner or person who is responsible for the husbandry of the cattle.

Owner of cattle C R Knox & H D Alexander

Property/place where the journey commenced 1220 Borah Creek Road

ROCKY GLEN NSW

Property Identification Code (PIC) of this property NA160188

Description of cattle

Number	Description (breed, sex, & other product codes)	Brands or Earmarks (if present or required)
146	Charolais cows & calves - CowAndCalves : F	
29	Charolais - Heifer : F	
5	Charolais - Bull : M	
180	Total	

Consigned to C R KNOX & H D ALEXANDER

ROCKY GLEN NSW

Destination (if different) of cattle ROCKY GLEN NSW

Destination PIC (REQ: WA & TAS) NA160188

NLIS devices used on these cattle Number of ear tags 180 Number of rumen devices

Details of other statutory documents relating to this movement e.g. health statement

DOCUMENT TYPE NUMBER OFFICE OF BIRTH EXPIRY DATE

- Have any of the cattle in this consignment ever in their lives been treated with a hormonal growth promotant (HGP)? (Use a second document for mixed consignments.)
Yes No
- Have the cattle in this consignment ever in their lives been fed feed containing animal fats?
Yes No (See Explanatory Notes)
- Has the owner stated above owned these cattle since their birth?
Yes No If No, how long were the cattle obtained or purchased?
(If purchased at different times, tick the box corresponding to the time of the most recent purchase.)
A. Less than 2 months B. 2-6 months C. 6-12 months D. more than 12 months
- In the past 60 days, have any of these cattle been fed by-product stockfeeds?
Yes No If Yes, attach a list of the by-product stockfeeds, date when last fed and a copy of an analyst's report if available.

Answers that are too long to fit within the printable space are marked with "Refer to attachments page". The attachments page is available from page 2 of the print-out provided. You can also access this declaration record, including the attachments page, electronically. To find out how you can do this, go to www.nfa.com.au/nfa

- In the past 6 months have any of these animals been on a property listed on the ERP database or placed under any restrictions because of chemical residues?
Yes No If Yes, give details:
- Are any of the cattle in this consignment still within a Withholding Period (WHP) or Export Slaughter Interval (ESI) as set by APVMA or SAFE MEAT, following treatment with any veterinary drug or chemical?
Yes No If Yes, give details: (Record additional details in question 9)
Cydectin Platinum 09 / 04 / 2021 42 42
- In the past 60 days, have any of the cattle in this consignment consumed any material that was still within a withholding period when harvested, collected or first grazed?
Yes No If Yes, give details:
- In the past 42 days, were any of these cattle
a) grazed in a spray risk area; or
b) fed fodder cut from a spray drift risk area? (See Explanatory Notes for definition of spray drift risk area.)
Yes No If Yes, Date sprayed: / / 20
- Please include any additional information below
eg: vaccination programs, animal health certification, additional declarations, etc.

Declaration

I Helen Alexander 1220 Borah Creek Road

ROCKY GLEN NSW

declare that, I am the owner or the person responsible for the husbandry of the cattle and that all the information in part A of this document is true and correct. I also declare that I have read and understood all the questions that I have answered, that I have read and understood the explanatory notes, and that, while under my control, the cattle were not fed restricted animal material (including meat and bone meal) in breach of State or Territory legislation.

Signature Helen Alexander Date 09 / 04 / 2021

*Only the person whose name appears above may sign this declaration, or make amendments which must be initialed.

Tel no. 0438600276 Fax no.

Email dskangusandcharolais@westnet.com.au

Part B To be completed by the person in charge of the cattle while they are being moved. Completion of this part is optional in SA and VIC.

Movement commenced: / / 2021 (am/pm)

Vehicle registration number(s)*:

I am the person in charge of the cattle during the

movement and declare all the information in Part B is true and correct.

Signature Date / / 20 Tel no.

*When more than one truck is carrying the cattle, other vehicle registration numbers are to be recorded.

NATIONAL CATTLE HEALTH DECLARATION

V: 02/05/18

Property Identification Code (PIC) of this property NA160188

This MUST be the PIC of the property that the stock is being moved from

Attached to accompanying NVD/Waybill No. 40375154

Biosecurity and health information

- Has the owner stated above owned all the cattle in this consignment since birth? Y N
- Does the property of origin have a completed on-farm biosecurity plan? Y N
- Have these cattle been tested for the presence of pestivirus antigen?
If tested, were any cattle found to be persistently infected? Y N
- Have these cattle been tested for the presence of pestivirus antibody?
If tested what percentage of the tested cattle were antibody positive? Y N
- Has the property of origin had an occurrence of clinical Johne's disease (JD) in any species in the past five years? Y N Unsure
J-BAS of 7 (Optional)
- On the property of origin, have cattle been co-grazed with dairy cattle? Y N Unsure
See explanatory note for advice on co-grazing with non-bovine species
- Has the source herd had a JD test? Y N Pending
If so, which test? Check Test Sample Test Date / /
Was the result negative? Y N
- If dairy cattle, the consignment has a Dairy Assurance Score of:
Part A (herd base score) Part B (cell credits) Part C (Total Dairy Score)
- Any other relevant health information

40375158

Treatments	Product	Date of treatment within last 6 months
Drench or pour-on	Cydectin Platinum	09/04/2021
Liver fluke		
Other treatments		

Current vaccinations for the cattle being moved (see explanatory note)

Clostridial (e.g. 5 in 1):	Y <input type="checkbox"/>	Botulism:	Y <input type="checkbox"/>
Leptospira (e.g. 7 in 1):	Y <input checked="" type="checkbox"/>	Bovine ephemeral fever:	Y <input type="checkbox"/>
Pestivirus:	Y <input type="checkbox"/>	Tick fever:	Y <input type="checkbox"/>
JD (Silirum):	Y <input type="checkbox"/>	Vibrio:	Y <input type="checkbox"/>

Other vaccinations (specify):

Declaration (see explanatory notes for further information)

I Helen Alexander 1220 Borah Creek Road

(Full name)

ROCKY GLEN NSW 2367

(Address) (Town/suburb) (State) (Postcode)

declare that I am the owner or the person responsible for the husbandry of the cattle and that all the information in this document is true and correct. I also declare that I have read and understood all the questions that I have answered, that I have read and understood the explanatory notes, and that I have inspected the animals and deem them to be healthy, free of signs of disease and fit to travel.

Signature Helen Alexander Date 09 / 04 / 21

*Only the person whose name appears above may sign this declaration, or make amendments which must be initialed.

Tel. No. () 0438600276 Email dskangusandcharolais@westnet.com.au

TEMANA GOLDEN LOGIE G66E (P) (R/F)

Sire

Herd Ident: TJ G66E Born: 1/11/2011
 Colour: Red factor H/P: Polled

	CE DIR	CE DTR	GL	BW	200	400	600	MAT
EBV	5	-13.1	-0.6	0.7	7	17	29	44
Acc	70%	62%	75%	93%	78%	81%	86%	75%

	MILK	SS	EMA	RIB	RUMP	RBY	IMF
	7	1.2	1.6	-1	-1.4	0.6	0.2
	66%	88%	59%	70%	69%	64%	59%

Owned in partnership with Moongool Charolais stud. What a potent sire he has proven to be over the years. Progeny have won Grand Championships 8 times at Royal & National shows. Twice at Brisbane Royal in 2016 & Sydney Royal in 2018, Logie has sired both the Junior & Senior champion bulls which is a unique achievement.

Daughters too have won at shows as heifers, & as working cows they are really producing great progeny as you will see throughout the catalogue with Logie daughters being our biggest representation of females. Limited semen has sold to \$550/ per straw, donated by DSK & Moongool for Charolais Youth events & no more will be released in this amazing & proven super sire. An exceptional sire of quality Charolais progeny with a show winning record by progeny that is unequalled in Australia.



Temana Golden Logie G66E



DSK TGL Legacy L34E

Junior & Grand Champion Sydney Royal 2016, Dubbo Charolais National show 2016, & Brisbane Royal 2016. Interbreed Champion pair Brisbane 2016. Purchased as a calf at foot by Moongool & Elite Charolais.

See Lot's 23 & 24

Full ET Sisters to Legacy & Metric



DSK TGL Metric M59E

Senior Champion bull Sydney Royal 2018. Senior & Grand Champion bull Dubbo Charolais National 2018, & full sibling to DSK TGL Legacy L34E



DSK TGL Wendy K50E sired by Logie. Junior Champion female at the 2016 Charolais National show.

Golden Logie Progeny High Achievers



DSK M10E

DSK TGL Gorgeous M10E.

Reserve Intermediate Champion 2017 Charolais National.



DSK M50E

DSK TGL Flossy M50E.

Reserve Junior Champion 2017 Charolais National Show.



DSK TGL Meridian M5E

Class Winner & Top Price at the 2017 Charolais National Sale.
Selling to James & Aleisha Pisaturo, Vee Jay Downs, Dingo, Qld.



DSK TGL Nockup N55E

Reserve Senior Champion, 2019 Charolais National Showcase & high seller to Elite Charolais.

Full brother to Beatrix P78 (Lot 46)



DSK TGL Max M69E sired by Logie & DSK Stud Sire.

Junior & Grand Champion Sydney Royal 2018,
Junior Champion 2018 Charolais National Show.

Just a few of the many great Charolais shown by DSK and sired by this prolific bull.

Consistently Great!!!

Reference

ANC KIND K155F (P)

Sire

Herd Ident: ANC K155F

Born: 9/6/2014

Colour: White

H/P: Polled

March 2021 Australasian Charolais BREEDPLAN Analysis

	CE DIR	CE DTR	GL	BW	200	400	600	MAT
EBV	-4.1	-2.4	-0.3	1.9	6	14	29	29
Acc	46%	37%	40%	59%	51%	54%	52%	47%

	MILK	SS	EMA	RIB	RUMP	RBY	IMF
	3	-0.1	2.6	-1.9	-2.8	2.4	-1
	32%	41%	27%	35%	35%	32%	27%

Purchased for \$18,000 in partnership with Moongool to support our other shared sire, Gold Logie. We have not been disappointed. He was the heaviest bull in the ANC sale with a good smooth muscle pattern & soft skin & silky hair coat. He is putting all these attributes into his progeny as well as being born easy & performing very well.

First progeny at DSK produced Kind-A-Neat N46 who was the heaviest bull in his class & was Grand Champion Bull at the Charolais National Showcase in 2019. Kind progeny also won the Sire Progeny class against strong competition.

Kind has been a revelation with some outstanding sires at Moongool also, that have achieved strong buyer support, topping their 2020 bull sale.

He performs on the hook too with a DSK milk tooth steer shown at Sydney Royal Steer show 2019 and placing 2nd in a very large hoof class & going on to win the taste test for his class with a marble score of 3.

When you look at the young Kind females in the catalogue you have to conclude that he does a great job of producing top females when you see the standard of the calves that his daughters have at foot. His new batch of young calves are looking like they could be his best yet.



DSK Kind-A-Neat N46E

Grand Champion Charolais National show 2019

Maternal brother to Estelle L50 (Lot 68)



Kind sons at the 2020 Moongool Bull Sale



Lot 2 Moongool Pilgrim \$52,500 purchased by Ascot & Bauhinia Park studs



Lot 3 Moongool P327E \$50,000 purchased by 4 Ways stud

Reference Sire **DSK TGL MAX M69E (P) (R/F)**

Herd Ident: DSK M69E **Born:** 20/8/2016
Colour: Red Factor **H/P:** Heterozygous Polled



March 2021 Australasian Charolais BREEDPLAN Analysis

	CE DIR	CE DTR	GL	BW	200	400	600	MAT
EBV	1.9	-3.8	-1.3	0.6	12	25	37	38
Acc	52%	45%	53%	64%	63%	64%	63%	57%
	MILK	SS	EMA	RIB	RUMP	RBV	IMF	
	7	0.9	2.1	0.5	0.5	0.2	0.4	
	51%	61%	47%	56%	55%	51%	47%	

Max has produced some absolutely outstanding progeny as you will see when you look through the young females & calves. Exceptional skin & hair type with loads of length & amazing width, strength of bone & structure. Only a limited joining due to injury. Dam, pictured below. Max is a maternal sister to Lot 1 & Lot 70.

Reference Sire **DSK TGL MONDO M45E (P/S)**

Herd Ident: DSK M45E **Born:** 9/6/2016
Colour: White **H/P:** Heterozygous Polled



March 2021 Australasian Charolais BREEDPLAN Analysis

	CE DIR	CE DTR	GL	BW	200	400	600	MAT
EBV	1.6	-2.4	-0.9	1.2	14	33	47	61
Acc	51%	45%	55%	65%	64%	68%	66%	59%
	MILK	SS	EMA	RIB	RUMP	RBV	IMF	
	6	1	2.3	0.3	0.2	0.3	0.2	
	51%	73%	51%	57%	56%	55%	51%	

A maternal sister to Max's mum, DSK WW Estelle B9E (pictured), & also M13 (Lot 3), Mondo was used to back up Max's joining mob after Max became injured during the season. Sired by Gold Logie but a similar style to B9 and has bred well proving the strong & consistent pedigree behind him.

Reference Sire **DSK PGRM KAPPA K25E (P)**

Herd Ident: DSK K25E **Born:** 18/8/2014
Colour: White **H/P:** Heterozygous Polled



March 2021 Australasian Charolais BREEDPLAN Analysis

	CE DIR	CE DTR	GL	BW	200	400	600	MAT
EBV	-6.6	1.4	-4.7	2.1	26	43	62	73
Acc	63%	61%	79%	80%	75%	76%	75%	73%
	MILK	SS	EMA	RIB	RUMP	RBV	IMF	
	6	1.8	1	0.8	1.1	1.1	0.3	
	64%	75%	56%	66%	66%	61%	56%	

A moderate framed sire with very easy finishing ability and calving ease. Son of our standout donor dam, Venturon Gorgeous (Lot 29) who was Grand Champion female at Sydney Royal in 2014. Kappa produces progeny of moderate frame with good muscle shape & softness. Smooth & clean skin & hair. Good temperament. His daughters are milking well.

Reference Sire **LT VISTA 5319 (P)**

Herd Ident: OAUL5319E **Born:** 29/03/2015
Colour: White **H/P:** Homo Polled



Comments: Used as a calving ease sire for first calvers. Great temperaments & soft easy doing carcase & quality. Fine hide, & silky hair type.

Vista provides scrotal & eye appeal with beautiful shapely polled heads. Progeny should slick off early and maintain easy fleshing ability

March 2021 Australasian Charolais BREEDPLAN Analysis

	CE DIR	CE DTR	GL	BW	200	400	600	MAT
EBV	11.8	-0.1	-5.2	-4	10	20	18	-4
Acc	50%	38%	65%	54%	47%	50%	49%	45%
	MILK	SS	EMA	RIB	RUMP	RBV	IMF	
	13	1.6	0.7	2.8	3.6	-2.4	1.1	
	39%	42%	36%	44%	43%	40%	36%	

The EKKA

Royal Queensland Show Report

2004

Charolais supreme once more

THE DISTINCTIVE and familiar By JON



Sydney Royal 2004 Junior Champion Female & Champion All Breeds Heifer

DSK WW Wendy Y3E

Sire: Wyoming Wind Dam: Pinnaroo Red Trendie S81E

Full ET sister to DSK Sire Aussie Gold A11E & DSK WW Wendy A10E



Coonabarabran champ

ber 2002 calf tipped 866kg, for an average 1.42kg, fat scans of an EMA of 116sq cm. sifers noted that 2004 the arrival of some n the defence of the Brisbane interbreed sent were the Palunadoos, Fernvales ols which have domi-breed pairs over ide and a bull

FOR Chris Knox, DSK stud, Coonabarabran, the female championship came in only his third trip to the "Ekka" with Charolais stud cattle. Mr Knox is pictured (right) with Mike Hindle, Elders, who presented the champion of champions ribbon for

Knox exhibited last year's grand champion Angus bull – and regularly brings cross-bred steers to the "Ekka", including this year's champion middle-weight steer. "This is the first grand championship we've had at any royal show with our Charolais,"

2006



DSK AH Red Emperor Y13E

Supreme Charolais National 2005 & Melbourne Royal Charolais Feature 2006



DSK GX Zappa Z22E

Sire: Gunnadoo Xception X23E Dam: Pinnaroo Red Fairy Floss S74E Junior & Grand Champion Charolais Bull Brisbane Royal 2005. 722kg at 12mths 112sq cm ema

2005

NSW BEEF SPECTACULAR AND TRADE EXPO

DSK deluxe in bull pens



CHIEF Executive Officer of the NSW Beef Industry, DSK Charolais stud at Coonabarabran took over the grand champion trophy from the 2005 National Charolais Show and Sale champs

DSK GQM Estelle B15E
Sire: Gunnadoo Quartermaster Dam: DSK WW Estelle Z6E
Res. Junior Champion Sydney Royal 2008



2008

DSK WW Wendy A10E

Sire: Wyoming Wind Dam: Pinnaroo Red Trendie S81E

Full ET sister to DSK Sire Aussie Gold A11E & DSK WW Wendy Z4E & Y3E

Res. Senior Champ Sydney Royal 2008

Calf at Foot is DSK RE Wendy C31E

(Buttercup) by Red Emperor Y13E



DSK's pen of three double

2009

By CARLA WIESE-SMITH

PROVING their win last year was no fluke, Chris Knox and Helen Alexander, DSK Charolais stud, Coonabarabran, last week won the Cargill pen of three steers grand champion at the NSW Beef Spectacular, Dubbo, for the second year in a row.

Following their convincing win in the export hoof section, the milk-tooth August/September 2007-drop steers, which averaged 645 kilograms, progressed to take top honours on the hook.

Chris and Joy Haycock, Pine-Villa stud, Yeoval, received the reserve champion hoof ribbon with their second-placed Red Angus export category entry.

The pen of DSK steers were all by Charolais sire, Gunnadoo Xception X23E – one from a purebred cow, another from an Angus, and another from a crossbred Charolais/Angus cow.

The steers had been grain fed for 110 days.

"The competition is very commercially viable, focusing on the end result," said stud principal, Helen Alexander.

"What we are breeding for is a hort fed animal, which is what we economically need to produce in temperate Australia for the prime heavy domestic trade."

Along with its Charolais and Angus stud cows, DSK stud also runs 200 commercial Charolais and Angus crossbred breeders which derive from the stud's "bottom end".

On the hook, the DSK team scored 255.5 from a possible 300, with the top steer of the draft and best carcass scoring 89 from 100. Reserve champion pen of steers

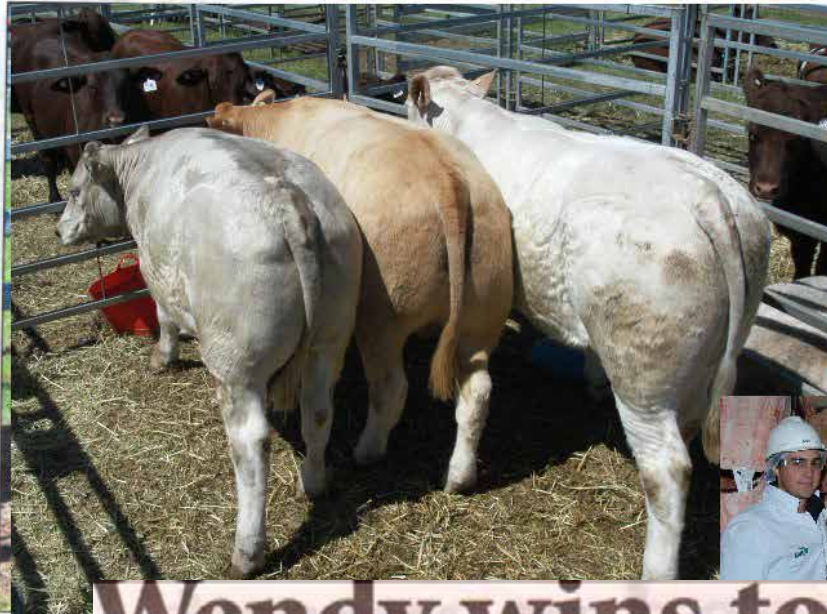

LEFT: Grand champion pen of three steers, exhibited by Helen Alexander and Chris Knox, DSK studs, Coonabarabran.

BELOW: Cargill Beef export co-ordinator, Matthew Clark, Wagga Wagga, and hook judge, NSW DPI beef officer, Jeff House, Forbes, with the grand champion pen of three carcass.



Wendy wins top sash

By ADAM VIDLER

IT WAS tough competition in the

Champions

Senior and grand bull: Palgrove Beckham, Alpine Charolais, Dungog, and Douglasdale Charolais, Wye; Res: Outback Bonzer B5E, Elstow Charolais, Baradine

Junior bull: DSK M.Y. Charger C53E, DSK Charolais, Coonabarabran; Res: Douglasdale Viagra, Douglasdale Charolais

Senior female: Elstow Sundowner Ranches Z8E, Elstow Charolais; Res: Elstow Bonne C32E, Elstow Charolais

Junior and grand female: DSK R.E. Wendy C31E, DSK Charolais; Res: DSK N.D. Estelle D5E, DSK Charolais



Margaret McConaughy, Elstow Charolais, Baradine, sashes the grand champion Charolais female, DSK R.E. Wendy C31E, held by Chris Knox, DSK Charolais stud, Coonabarabran.

The Charolais breed had another big moment in the group interbreed where a team from Chris Knox and Helen Alexander's DSK Charolais stud, Coonabarabran, cleaned up.

The team was led by Moongool Yokel son, DSK M.Y. Charger C53E, the winning interbreed bull from this year's Royal Canberra Show, which was also placed ahead of Beef Spectacular's champion interbreed bull, Beckham, in the Canberra Charolais feature breed judging for supreme bull.

Charger C53E weighed 754kg at 18 months at Dubbo.

This all made for some healthy ringside discussion and for a tidy group when the two heifers, including DSK R.E. Wendy C31E and DSK N.D. Beatrix D5E, were lined up with the bull.

Wendy C31E was by DSK Red Emperor, which sold for \$19,000 at

DSK RE Wendy C31E 2nd in the Interbreed Champion Female

the breed's 2005 national show and sale and was from last year's senior champion Charolais female at Sydney Royal Show, DSK W.W. Wendy A10.

Now 20 months, Wendy C31E was a calf at foot on A10 at Sydney last year and was also the reserve junior champion Charolais female at Canberra 2009.

Beatrix D5E was the baby of the team at 10 months and was a daughter of US import, E.C. No Doubt from donor cow, Pearl Beatrix S9.

DSK RE Wendy C31E (Buttercup)

Sire: DSK Red Emperor Y13E
Dam: DSK WW Wendy A10E

DSK Charolais Champion Interbreed Breeders Group





Chris Knox and Helen Alexander, DSK stud, Coonabarabran.

DSK M.Y. Charger C53 was a solid 720 kilograms at 17 months by the sire, Moongool Yokel, which DSK bought for \$12,000 from Keddstock Pty Ltd's Moongool stud, Yuleba, Queensland.

The junior champion Charolais heifer at Canberra, DSK M.Y. Viola C43E, was also by Yokel and the interbreed win by Charger was a good start to the stud's 2009 showing campaign, with the NSW Beef Spectacular, Dubbo, and Rockhampton Beef Week to come.

Charger's dam, DSK A.H. Beatrix X13, was from the Rosedale Beatrix cow line, a foundation family of the DSK Charolais herd.

Adding to Charger's depth of breeding was X13's sire, Ayr Huelva Hussler, which was also the sire of the 2005 supreme exhibit at the Charolais National Show and Sale, Tamworth, which sold to Moongool stud for \$19,000.

This was the first team shown by DSK at Canberra, and to make the

stud's presence felt, a bull from DSK Angus stud, DSK A.B.E. Clifty, was placed equal third in the interbreed bulls.

Clifty was an 18-month-old son of DSK H.L.E Atomic Big Ears - the junior champion Angus at Sydney Royal Show two years ago.



2009 Canberra Royal Show Interbreed Champion

DSK M.Y. Charger C53E

Sire: Moongool Yokel

Dam: DSK A.H. Beatrix

X13E

2009

ROYAL CANBERRA SHOW REPORT



2009 Rocky Beef - DSK Charolais Pen of 3 Steers

Champion Export Grain Fed 300-420kg

2009 National Beef Carcase Competition



*** MSA Legend

Hump - Hump height (mm) of animal
 OSS - Ossification score (100-590)
 AUSMB - AUS-MEAT marbling (0-9)
 MSAMB - MSA marbling (100-1190)
 pH - Meat pH (5.30-5.70)

MSA Specification

To receive MSA Eating Quality points, meet the minimum MSA carcass specification:
 1. >= 3 mm subcutaneous fat at rib meat
 2. Adequate subcutaneous fat distribution
 3. pH of 5.70 or less
 4. Meat Colour 1b and no greater than

All Sired by Gunnadoo Xception

Class: 6 - Export Grain Fed 300-420 kg; Dent 0-4

NBCC Body No	Plant No	Kill Date	Exhibitor	Plant	Sex	HSCW	Hang	HGP	MSA - Eating Quality ***					Grand Total	Pen Bonus	Pen Total	
									Hump	OSS	AUS MB	MSA MB	pH				Total / 35
349	218	26/03/2009	DSK Charolais	Bindaree Beef NSW	M	351	AT	N	60	140	2	400	5.49	25.76	71.85		
350	219	26/03/2009	DSK Charolais	Bindaree Beef NSW	M	349	AT	N	60	150	2	470	5.51	26.18	69.95		
351	220	26/03/2009	DSK Charolais	Bindaree Beef NSW	M	353	AT	N	70	140	2	420	5.52	25.76	70.17	10	221.97



2011 Brisbane Royal Res. Senior Champion

DSK HJ Express E75E

Sire: Harvie Jager

Dam: DSK WW Estelle Z6E

Reference Sire



DSK F14E

Sydney Royal

2012



Canberra Royal

Firefly by Western Edge



**SYDNEY ROYAL 2013 GHAROLAIS FEATURE SHOW
RAS 2013 PREMIER BREEDER AWARD BEEF CATTLE
DSK CHAROLAIS**



DSK G87E

sired by DSK Edge Elected E146E



DSK 51G

Champion Carcase by Gunnadoo Xception

2013



DSK F30E

DSK DK Wendy F30E
sired by JCR Sir Duke 041



DSK G91E

DSK E146 Refine G91E
sired by DSK Edge Elected E146E



Gorgeous (Lot 29)
Sydney Royal

2014



Gorgeous J3 (Lot 30)
Charolais National

DSK J3E



by TR Red Smoke & sold to Palgrove
Sydney Royal Supreme Champion

2015



Estelle D34 by Yokel with Legacy as a calf
Charolais National Top Seller

DSK D34E



Legacy by Golden Logie
Sydney, Brisbane Royals & Charolais National

2016



Brisbane Royal Interbreed
with DSK TGL Legacy L34E

DSK D34E



Sydney Royal (under 12) class winner. Sired by
Golden Logie out of Dam, Juliette F75E (Lot 20)

2017



TGL Meridian M5 sired by Golden Logie
Charolais National Top Seller

DSK M5E



DSK M69E

TGL MaxM69E by Golden Logie
Sydney Royal Supreme Champion
Sire & Dam's full sister is Estelle M13 (Lot 3)
Maternal sister is Estelle K15 (Lot 1)

2018



DSK TGL Metric M59E

Full brother to Legacy, Sired by Gold Logie
Charolais National Supreme Champion
Full Sisters, Estelle M57 (Lot 24)
& Estelle M58 (Lot 23)



DSK N46E

DSK Kind A Neat N46E by ANC Kind
Charolais National Senior & Grand Champ
Maternal sister, Estelle L50 (Lot 68)

2019



DSK N55E

DSK TGL Nockout N55 sired by Golden Logie
Junior Champion & Top Seller Charolais National
Full Sister, Beatrix P78 (Lot 46)



We would especially like to thank
Matt & Shannon Sowden of Five Star Creative

Promotions for all their work in the digital sphere for us.

Most of the photos & all of the videos are
painstakingly & meticulously presented by

fscreativepromotions@gmail.com

Matt 0473903088

We would also like to thank

**Gary Wilkinson of
Wilkinson's Breeding Service**

Coonabarabran

Gary 0427824598

Semen collection - AI & ET programs

Gary will be on hand to help facilitate frozen
genetic handover on sale day for any one that
wishes to bring a tank with them.

This will only happen at the completion of the sale.

All DSK Genetic lots are located at Borah

For a cost effective & expeditious way to receive
your genetic purchases, why not bring your tank &
collect your purchases on sale day.



Don't forget the Rosedale
32nd Annual Bull Sale the day after the
DSK Whole of Herd Female Sale.



THANK YOU ALL.
GO WELL UNTIL WE MEET AGAIN.

MAX DAUGHTERS



LOT 95



LOT 86



LOT 88

DSK

CHAROLAIS

"Borah Station", 1220 Borah Creek Road
Rocky Glen NSW 2357

Entry off the Oxley Hwy Only!!
West of Gunnedah
North East of Coonabarabran



Reference Sire

DSK TGL MAX M69E