RECOMMENDED SIRE DIRECTORY

SPRING 2025

NATIONAL HERD DEVELOPMENT

Hico

'COMMITTED TO IMPROVING YOUR HERD...

THE WAY THAT WORKS FOR YOU'

CHECK OUT OUR WEBSITE

INDEX

"Helping you Breed a better future"

HOLSTEINS

MILK AUS	LITRES	PAGE
HIGHVIEW	729	6
HOCHI	669	21
EMPHASIS	654	6
RAE-BAN RED	625	14
CONFAY	609	19
VALENTINE	598	16
HALO	580	7

COMPONENTS AUS	PROTEIN	FAT	PAGE
VALENTINE	33	58	16
CONFAY	28	57	19
DYNASTY	17	66	18
DANSBY P	25	54	10
ASTRAGALUS	12	64	19
CIRRUS P	27	48	11
HI-PRAISE	19	54	8

POLLED	PAGE		PAGE
LEYHIGH PP	13	CIRRUS P	11
KARMA PP	13	CALVIN P	11
APOLLO PP	12	ILLUMINATOR P	20
LONGBOW PP	12	DANSBY P	10
ZEUS PP	12	LUTHER P	10
LANGLEYPP	13		
ELLIS PP	21		

OVERALL TYPE	PTAT	OT	PAGE
PALDWYN RC	3.18	105	15
RUFUS RC	2.56	101	15
YARRAWOOD	2.32	98	4
NODEAL	2.24	102	2
EMINENT	2.23	105	4
APOLLO PP	2.14	103	12
DYNASTY	2.13	108	18

MAMARY SYSYEM	UDC	MS	PAGE
PALDWYN	2.82	113	15
NO DEAL	2.10	106	3
PRONZE RED	2.05	104	14
YARRAWOOD	1.8	103	4
RUFUS RC	1.74	101	15
APOLLO PP	1.73	108	12
DYNASTY	1.48	107	18

CALVING EASE			PAGE
RAEBAN RED	0.9	US	14
PRONZE RED	1.2	US	14
CIRRUS P	1.2	US	11
EMPHASIS	1.2	US	6
LEYHIGH PP	1.3	US	13
PANAMA	1.3	US	9
APOLLO PP	1.3	US	13

BPI	BPI	HWI	PAGE
HI-PRAISE	522	503	8
VALENTINE	521	476	16
PATSY D	519	490	21
DYNASTY	487	456	18
CONFAY	486	414	19
ELLIS PP	485	507	21
MRRIGHT	482	519	17

TPI	TPI	$NM	PAGE
HI-PRAISE	3384	723	8
COFAY	3290	646	19
ASTRAGALUS	3270	721	19
PANAMA	3243	774	9
EMPHASIS	3229	654	6
COMET	3222	688	7
HIGHVIEW	3164	623	6

DAUGHTER FERT. /FERT INDEX	DF	FI	PAGE
HALO	117	0.6	7
MRRIGHT	117	-	17
HOCHI	115	-	21
ELLIS	115	-	21
HI-PRAISE	114	2.2	8
ASTRALAGUS	113	2.1	19
CALVIN P	112	1.4	11

How to Interpret Linear Proofs?

This QR Code takes you straight to a fantastic website from the University of Wisconsin. It is a QUICK REFERENCE on how to read USA linear proofs.

HIGH MILK BULL | BETA-CASEIN A2A2 | KAPA -CASEIN BB | CALVING EASE | RECOMMENDED SHOW RING SIRE | HOMOZYGOUS POLLED | BALANCED BREEDING | GOOD BULLS GUIDE | ROBOT READY

AIWILLIAM

WILL I AM

DG WILL I AM

Dynasty x Captain

A2A2 BB

STgenetics

RRP $26

AUS Proof

US Proof

SIRE: *Kings-Ransom Dynasty ET*
DAM: DG Marigold VG 87

Sexed RRP $ 65

08/25 US Genomic Data			Net Merit $472		BB	A2A2
Milk	717	81%R	Milk Speed	7.06	Sire CE	1.6%
Fat	+56	+0.1%	SCS	+2.82	Gest. Len.	-1.4
Protein	+26	+0.01%	Mastitis	+1.6	Fert. Index	+0.9
PL	+3.5		Livability	-0.9	CCR	+1
DPR	0		Heifer Liv.	+1.1	HCR	+0.3

PTAT +1.44 UDC +1.32 FLC +0.94 TPI +3078

			-1	0	1	2
Stature	+0.8	Tall				
Strength	+0.79	Strong				
Body Depth	+0.61	Deep				
Dairy Form	+0.23	Open Rib				
Rump Angle	+0.46	Sloped				
Rump Width	+1.19	Wide				
Rear Leg SV	-0.13	Straight				
Rear Leg RV	+1.26	Straight				
Foot Angle	+0.98	Steep				
Feet & Legs S	+0.98	High				
F. Udder A	+1.9	Strong				
R. Udder A	+1.37	High				
R. Udder W	+1.36	Wide				
Udder Cleft	+0.53	Strong				
Udder Depth	+1.65	Shallow				
Front Teat P	+0.72	Close				
Rear Teat P	+0.44	Close				
Teat Length	+0.12	Long				

- **Long Teats & Good Teat placement**
- **Moderate Stature, Great Strength**
- **Great Udder Texture (Aus)**
- **Fantastic Production & Mastitis Resistance**

AUS Genomic Data 08/25				BPI 379
Milk	539		OT	102
Protein kg	16	0.03%	MS	103
Fat kg	42	0.27%	FLC	100

ASI 151		SI 692		HWI 390	
Calving Ease	102	Cell Count	160	Milk Speed	101
Survival	109	Mast. Res.	108	Temp.	100
Daught Fert	109	Heat Tol.	95	Likeability	103

288HO00338

NO DEAL

Genosource No Deal ET

Havenofear x Onduty x Captain

CE BB A2A2

AGRI-GENE

RRP $35

NHD

Special $28 + GST

AUS Proof

US Proof

Sire: *MR Ernestanthony Havenofear*
Dam: *Genosource Desire 71351 ET*

Sexed RRP $68

NHD Sexed $65+ GST

08/25 US Genomic Data			Net Merit $434		BB	A2A2
Milk	766	80%R	Milk Speed	6.95	Sire CE	1.4%
Fat	+40	+0.03%	SCS	+2.9	Gest. Len.	-0.7
Protein	+38	+0.05%	Mastitis	+1.3	Fert. Index	+0.8
PL	+2.8		Livability	+0.6	CCR	+1.2
DPR	+0.2		Heifer Liv.	+0.8	HCR	+0.7

PTAT +2.24 UDC +2.1 FLC +0.54 TPI +3126

			-1	0	1	2
Stature	+2.3	Tall				
Strength	+1.04	Strong				
Body Depth	+1.28	Deep				
Dairy Form	+1.2	Open Rib				
Rump Angle	+0.32	Sloped				
Rump Width	+1.83	Wide				
Rear Leg SV	+0.32	Sickle				
Rear Leg RV	+0.48	Straight				
Foot Angle	+1.68	Steep				
Feet & Legs S	+1.09	High				
F. Udder A	+2.98	Strong				
R. Udder A	+2.93	High				
R. Udder W	+2.45	Wide				
Udder Cleft	+1.36	Strong				
Udder Depth	+2.73	Shallow				
Front Teat P	+0.8	Close				
Rear Teat P	+0.82	Close				
Teat Length	+1.28	Long				

- **Slopes Rumps +Long Teats**
- **Fantastic Production**
- **Great Fertility**
- **+104 Metabolic Resistance (Canada)**
- **+105 Hoof Health (Canada)**

AUS Genomic Data 08/25				BPI 360
Milk	289		OT	102
Protein kg	15	0.14%	MS	106
Fat kg	29	0.24%	FLC	95

ASI 141		SI 637		HWI 343	
Calving Ease	102	Cell Count	160	Milk Speed	103
Survival	110	Mast. Res.	105	Temp.	101
Daught Fert	107	Heat Tol.	98	Likeability	105

A Very Exciting Sire stack including Onduty and Captain, two daughter proven sires with FANTASTIC UDDERS, yet outcross to the high type breeders.
From the Roxy cow family.

YARRAWOOD

Eclipse Yarrawood ET

Parfect x Doc

A2A2 BB

Sire: *Siemers Rengd Parfect ET*
Dam: *Eclipse Doc Halina II IMP ET EX91*

RRP $35
NHD
Special $26 + GST

AUS Proof

US Proof

Sexed RRP $ 75
NHD Sexed $65+ GST

08/25 US Genomic Data			Net Merit $178		BB	A2A2
Milk	395	81%R	Milk Speed	6.97	Sire CE	1.7%
Fat	+30	+0.05%	SCS	+2.96	Gest. Len.	+0.4
Protein	+26	+0.05%	Mastitis	+1	Fert. Index	+0.4
PL	+1.1		Livability	-4	CCR	+0.4
DPR	+0.1		Heifer Liv.	-0.2	HCR	+0.9

PTAT +2.32	UDC +1.84	FLC +1.85	TPI +2968

Stature	+1.9	Tall
Strength	+1.67	Strong
Body Depth	+1.52	Deep
Dairy Form	+0.99	Open Rib
Rump Angle	+0.07	Sloped
Rump Width	+2.33	Wide
Rear Leg SV	+0.49	Sickle
Rear Leg RV	+2.83	Straight
Foot Angle	+1.92	Steep
Feet & Legs S	+1.93	High
F. Udder A	+2.19	Strong
R. Udder A	+2.53	High
R. Udder W	+2.64	Wide
Udder Cleft	+1.9	Strong
Udder Depth	+1.62	Shallow
Front Teat P	+1.15	Close
Rear Teat P	+1.74	Close
Teat Length	+0.58	Long

- **Long Teats & Good Teat placement**
- **+7 Dairy Strength (CAN)**
- **Good Lactation Persistence (CAN)**
- **Good Metabolic Disease resistance (CAN)**

AUS Genomic Data 08/25				BPI 319
Milk	317		OT	98
Protein kg	21	0.23%	MS	103
Fat kg	33	0.28%	FLC	101

ASI 182		SI 624		HWI 284	
Calving Ease	101	Cell Count	140	Milk Speed	102
Survival	108	Mast. Res.	102	Temp.	102
Daught Fert	106	Heat Tol.	95	Likeability	105

0200HO13105

EMINENT RC

Progenesis Eminent RC

Pazzle x Ranger Red

CE

SIRE: *Siemers RZ Pazzle*
DAM:
Progenesis Rangerolie RED
*GDAM is Fleury Salvatore Eclair EX90-6yr CAN 4**

RRP $25
NHD
Special $24 + GST

AUS Proof

US Proof

Sexed RRP $50

08/25 US Genomic Data			Net Merit $301		BE	A1A2
Milk	419	81%R	Milk Speed	6.96	Sire CE	1.6%
Fat	+34	+0.06%	SCS	+2.84	Gest. Len.	-1.1
Protein	+22	+0.03%	Mastitis	+1.1	Fert. Index	+0.3
PL	+2.3		Livability	-0.8	CCR	+0.9
DPR	+0.3		Heifer Liv.	-0.9	HCR	+0.6

PTAT +2.23	UDC +1.46	FLC +1.72	TPI +2987

Stature	+1.57	Tall
Strength	+1.46	Strong
Body Depth	+1.43	Deep
Dairy Form	+1.08	Open Rib
Rump Angle	+0.17	Sloped
Rump Width	+1.98	Wide
Rear Leg SV	-0.19	Straight
Rear Leg RV	+2.56	Straight
Foot Angle	+2.01	Steep
Feet & Legs S	+1.73	High
F. Udder A	+2.01	Strong
R. Udder A	+2.43	High
R. Udder W	+2.4	Wide
Udder Cleft	+0.65	Strong
Udder Depth	+1.13	Shallow
Front Teat P	+0.47	Close
Rear Teat P	+0.43	Close
Teat Length	+1.4	Long

Yes, This Linear really is all positively correlated and balanced

- **Slopes Rumps +Long Teats**
- **Great Dairy Strength +8 (CAN)**
- **No Knocked Kneed Front End, +4 Straight (CAN)**
- **Reduces Reverse Tilt -2 (CAN)**
- **Excellent Heel Depth +10 (CAN)**

AUS Genomic Data 08/25				BPI 404
Milk	233		OT	105
Protein kg	14	0.15%	MS	106
Fat kg	39	0.42%	FLC	104

ASI 157		SI 689		HWI 392	
Calving Ease	103	Cell Count	166	Milk Speed	100
Survival	112	Mast. Res.	108	Temp.	102
Daught Fert	109	Heat Tol.	100	Likeability	104

551HO06289

DREAMBOX

Genosource Dreambox ET

Dropbox x Upside

A2A2 BB

STgenetics

SIRE: *Kings-Ransom Dropbox ET*
DAM: Genosource Dream Up 70666 (pictured above)
(pictured below- 3rd Dam: Genosource Dreaming Big ET EX90)

RRP $24

- **Moderate Stature, Elite Udder Attachments in comparison.**
- **Massive Production & Elite SCS**
- **Great Milking Temperament & Long Herd Life (CAN)**
- **Ideal Teat Placement**

Sexed RRP $65

CAN Proof

08/25 US Genomic Data — Net Merit $486 — BB A2A2

Milk	1111	82%R	**Milk Speed**	6.89	**Sire CE**	1.6%
Fat	+45	0%	**SCS**	+2.74	**Gest. Len.**	+0.5
Protein	+42	+0.02%	**Mastitis**	+1.8	**Fert. Index**	-0.1
PL	+2		**Livability**	+0.3	**CCR**	0
DPR	-0.9		**Heifer Liv.**	-0.2	**HCR**	+1.2

PTAT +1.74 UDC +1.43 FLC +1.09 TPI +3113

Stature	+1.32	Tall
Strength	+0.58	Strong
Body Depth	+0.74	Deep
Dairy Form	+1.25	Open Rib
Rump Angle	+1.12	Sloped
Rump Width	+1.68	Wide
Rear Leg SV	-0.2	Straight
Rear Leg RV	+1.04	Straight
Foot Angle	+0.78	Steep
Feet & Legs S	+1.4	High
F. Udder A	+1.41	Strong
R. Udder A	+2.38	High
R. Udder W	+2.63	Wide
Udder Cleft	+0.57	Strong
Udder Depth	+0.91	Shallow
Front Teat P	-0.09	Wide
Rear Teat P	-0.04	Wide
Teat Length	-0.03	Short

AUS Genomic Data 08/25 — BPI:367 HWI:368 ASI:100 SI:606

Milk	328		**Calving Ease**	102	**Cell Count**	181	**Milk Speed**	101
Protein kg	11	0.04%	**Survival**	111	**Mast. Res.**	109	**Temp.**	102
Fat kg	25	0.16%	**Daught. Fert.**	107	**Heat Tol.**	98	**Likeability**	104

AUS Genomics 08/25 — OT:104 MS:107 DS: 101 FLC:102

Stature	104	**Rear Leg Rear View**	100
Angularity	103	**Bone Quality**	104
Muzzle Width	95	**Udder Texture**	104
Chest Width	99	**Udder Depth**	105
Body Depth	99	**Fore Attachment**	105
Pin Set	99	**Rear Attach Height**	108
Pin Width	101	**Rear Attach Width**	103
Loin Strength	104	**Centre Ligament**	106
Heel Depth	100	**Fore Teat Place**	101
Foot Angle	97	**Rear Teat Place**	101
Rear Set	100	**Teat Length**	96

GXCOMET

COMET

PEAK COMET ET

Maverick x Altawheelhouse

TOTAL LIVESTOCK GENETICS

SIRE: *Wet Gameday Maverick ET*
DAM: *Peak Wheelhouse 6610*

RRP $24
NHD
Special $22 + GST

AUS Proof

US Proof

Sexed RRP $ 55 +GST

08/25 US Genomic Data			Net Merit $688			A1A2
Milk	867	79%R	Milk Speed	7.42	Sire CE	1.6%
Fat	+80	+0.16%	SCS	+2.91	Gest. Len.	0
Protein	+36	+0.03%	Mastitis	+0.8	Fert. Index	+0.6
PL	+3		Livability	-0.2	CCR	+0.7
DPR	-0.4		Heifer Liv.	+0.5	HCR	+0.9

AUS Genomic Data 08/25				BPI 370
Milk	70		OT	101
Protein kg	14	0.23%	MS	107
Fat kg	47	0.63%	FLC	99

ASI 187		SI 610		HWI 332	
Calving Ease	103	Cell Count	153	Milk Speed	103
Survival	108	Mast. Res.	104	Temp.	102
Daught Fert	106	Heat Tol.	97	Likeability	105

- **Positive CCR**
- **Positive Milk and Components**
- **Level Udder Floor (CAN)**
- **Super Fast Milking Speed**
- **BIG OPEN RIB, Moderate Stature.**

PTAT +1.41	UDC +1.37	FLC +0.4	TPI +3222

Stature	+0.73	Tall
Strength	+0.36	Strong
Body Depth	+0.38	Deep
Dairy Form	+1.25	Open Rib
Rump Angle	+0.54	Sloped
Rump Width	+1.4	Wide
Rear Leg SV	+0.65	Sickle
Rear Leg RV	+0.46	Straight
Foot Angle	+0.12	Steep
Feet & Legs S	+0.59	High
F. Udder A	+1.24	Strong
R. Udder A	+1.9	High
R. Udder W	+2.32	Wide
Udder Cleft	+0.3	Strong
Udder Depth	+0.9	Shallow
Front Teat P	+0.63	Close
Rear Teat P	+0.67	Close
Teat Length	+0.22	Long

551HO05892

HALO

STgen Halo

Buffalo Bill x Parfect

A2A2

STgenetics

SIRE: *Genosource Buffalo Bill*
DAM: *AOT Parfect 11605*

RRP $25
NHD
Special $22 + GST

AUS Proof

US Proof

Sexed RRP $60
NHD Sexed $55+ GST

08/25 US Genomic Data			Net Merit $443		AB	A2A2
Milk	1054	82%R	Milk Speed	7.31	Sire CE	1.6%
Fat	+57	+0.05%	SCS	+2.93	Gest. Len.	-0.1
Protein	+35	0%	Mastitis	+1.5	Fert. Index	+0.8
PL	+2.5		Livability	-1.5	CCR	+0.7
DPR	-0.1		Heifer Liv.	+0.2	HCR	+2.3

PTAT +0.99	UDC +1.4	FLC +0.41	TPI +3069

			-1	0	1	2
Stature	+0.3	Tall				
Strength	+0.36	Strong				
Body Depth	+0.57	Deep				
Dairy Form	+0.97	Open Rib				
Rump Angle	+0.4	Sloped				
Rump Width	+1.84	Wide				
Rear Leg SV	+0.37	Sickle				
Rear Leg RV	+0.46	Straight				
Foot Angle	+0.03	Steep				
Feet & Legs S	+0.47	High				
F. Udder A	+1.28	Strong				
R. Udder A	+1.95	High				
R. Udder W	+1.93	Wide				
Udder Cleft	+0.82	Strong				
Udder Depth	+0.56	Shallow				
Front Teat P	+0.6	Close				
Rear Teat P	+0.99	Close				
Teat Length	-0.02	Short				

AUS Genomic Data 08/25				BPI 378
Milk	580		OT	99
Protein kg	18	0.05%	MS	104
Fat kg	23	-0.02%	FLC	98

ASI 126		SI 672		HWI 454	
Calving Ease	102	Cell Count	156	Milk Speed	102
Survival	108	Mast. Res.	104	Temp.	101
Daught Fert	117	Heat Tol.	98	Likeability	103

- **Moderate Stature 102**
- **103 Chest Width, 106 Muzzle Width**
- **Fantastic Daughter Fertility**
- **Massive Milk Bull**
- **Fast Milking Speed**

JSHIGHVIEW

HIGHVIEW

Cookiecutter Highview ET

Garfield x Jalapeno

jetstream GENETICS

SIRE: *Matcrest Garfield ET*
DAM: *Cookiecutter JP Holotype ET*

RRP $28
NHD
Special $26 + GST

AUS Proof

US Proof

Sexed RRP $ 58 +GST

08/25 US Genomic Data			Net Merit $623		AB	A1A2
Milk	1434	79%R	Milk Speed	6.61	Sire CE	1.7%
Fat	+64	+0.02%	SCS	+2.71	Gest. Len.	+0.1
Protein	+47	0%	Mastitis	+1.9	Fert. Index	+0.6
PL	+3.1		Livability	-0.6	CCR	+0.8
DPR	-0.2		Heifer Liv.	+0.2	HCR	+0.9

PTAT +0.99	UDC +0.93	FLC -0.32	TPI +3164

			-1	0	1	2
Stature	+1.06	Tall				
Strength	+0.45	Strong				
Body Depth	+0.85	Deep				
Dairy Form	+1.81	Open Rib				
Rump Angle	+0.57	Sloped				
Rump Width	+0.97	Wide				
Rear Leg SV	+0.15	Sickle				
Rear Leg RV	-0.26	Hock In				
Foot Angle	+0.49	Steep				
Feet & Legs S	-0.06	Low				
F. Udder A	+0.85	Strong				
R. Udder A	+1.64	High				
R. Udder W	+1.99	Wide				
Udder Cleft	+1.02	Strong				
Udder Depth	+0.06	Shallow				
Front Teat P	+0.87	Close				
Rear Teat P	+1.51	Close				
Teat Length	+0.92	Long				

AUS Genomic Data 08/25				BPI 404
Milk	729		OT	97
Protein kg	26	0.12%	MS	103
Fat kg	40	0.12%	FLC	99

ASI 198		SI 821		HWI 412	
Calving Ease	103	Cell Count	157	Milk Speed	98
Survival	109	Mast. Res.	106	Temp.	101
Daught Fert	111	Heat Tol.	98	Likeability	103

- **Slopes Rumps +Long Teats**
- **MASSIVE PRODUCTION**
- **Reduces Reverse Tilt -3 (CAN)**
- **100 for Chest Width & 101 for Muzzle Width (ABV)**

0200HO13058

HI-PRAISE

Beyond Hi-Praise

Hayk x Deluxe

CE A2A2 RR SEMEX

SIRE: *Welcome-Tel Taos Hayk*
DAM: AOT Deluxe Hi-Lighted EX90 3YR (pictured below)

Positive Semen Fertility!

RRP $28

NHD Special $24+ GST

- **BPI 527 HWI 513**
- **Semex Recommended 'Grazing Pro' Sire**
- **Well Balanced Stature to Chest & Muzzle Width Ratio**
- **Excellent Daughter Fertility**
- **Outstanding Udder Quality**
- **Positive Production**

Sexed RRP $60

NHD Sexed $55+ GST

AUS Proof ***US Proof***

AUS Genomic Data 08/25			BPI 522		HWI 503		ASI 239	SI 810
Milk	7		Calving Ease	102	Cell Count	176	Milk Speed	104
Protein kg	19	0.35%	Survival	111	Mast. Res.	105	Temp.	102
Fat kg	54	0.77%	Daught. Fert.	114	Heat Tol.	97	Likeability	105

AUS Genomics 08/25	OT: 107	MS: 108	DS: 104	FLC: 98
Stature	105	Rear Leg Rear View	103	
Angularity	102	Bone Quality	102	
Muzzle Width	103	Udder Texture	100	
Chest Width	104	Udder Depth	103	
Body Depth	103	Fore Attachment	105	
Pin Set	101	Rear Attach Height	107	
Pin Width	102	Rear Attach Width	106	
Loin Strength	104	Centre Ligament	101	
Heel Depth	96	Fore Teat Place	104	
Foot Angle	94	Rear Teat Place	103	
Rear Set	102	Teat Length	101	

He is the sire that radiates Dairy Quality!

08/25 US Genomic Data			Net Merit $723		AB	A2A2
Milk	488	82%R	Milk Speed	6.88	Sire CE	1.4%
Fat	+88	+0.25%	SCS	+2.66	Gest. Len.	-0.6
Protein	+46	+0.11%	Mastitis	+1.8	Fert. Index	+2.2
PL	+4.1		Livability	-1.2	CCR	+3
DPR	+1.3		Heifer Liv.	+0.8	HCR	+1.5

PTAT +1.63	UDC +1.3	FLC +0.2	TPI +3384
Stature	+1.07	Tall	
Strength	+1.12	Strong	
Body Depth	+0.77	Deep	
Dairy Form	+0.35	Open Rib	
Rump Angle	+0.28	Sloped	
Rump Width	+0.67	Wide	
Rear Leg SV	+0.84	Sickle	
Rear Leg RV	-0.13	Hock In	
Foot Angle	+0.35	Steep	
Feet & Legs S	+0.59	High	
F. Udder A	+2.1	Strong	
R. Udder A	+1.87	High	
R. Udder W	+2.01	Wide	
Udder Cleft	-0.28	Weak	
Udder Depth	+1.28	Shallow	
Front Teat P	+0.14	Close	
Rear Teat P	0	Wide	
Teat Length	+0.94	Long	

EMPHASIS

EMPHASIS

ADAWAY EMPHASIS ET

Esquire x Parfect

CE BB

AGRI-GENE

RRP $28

NHD

Special $26 + GST

AUS Proof ***US Proof***

SIRE: *Sandy-Valley Esquire ET*
DAM:
Adaway Parfect 2935 ET

08/25 US Genomic Data			Net Merit $654		BB	A2A2
Milk	1060	81%R	Milk Speed	7.11	Sire CE	1.2%
Fat	+69	+0.09%	SCS	+2.74	Gest. Len.	-0.2
Protein	+48	+0.05%	Mastitis	+2.4	Fert. Index	+0.4
PL	+4.4		Livability	-1.9	CCR	+1.2
DPR	-0.1		Heifer Liv.	+0.7	HCR	0

PTAT +1.45	UDC +0.66	FLC +1.02	TPI +3229

			-1	0	1	2
Stature	+0.82	Tall				
Strength	+0.43	Strong				
Body Depth	+0.49	Deep				
Dairy Form	+1.43	Open Rib				
Rump Angle	+0.14	Sloped				
Rump Width	+0.9	Wide				
Rear Leg SV	+0.42	Sickle				
Rear Leg RV	+1.51	Straight				
Foot Angle	+0.5	Steep				
Feet & Legs S	+1.05	High				
F. Udder A	+0.5	Strong				
R. Udder A	+1.02	High				
R. Udder W	+1.2	Wide				
Udder Cleft	+0.93	Strong				
Udder Depth	+0.51	Shallow				
Front Teat P	+0.1	Close				
Rear Teat P	+0.43	Close				
Teat Length	+0.23	Long				

AUS Genomic Data 08/25				BPI 364
Milk	654		OT	98
Protein kg	25	0.14%	MS	98
Fat kg	46	0.26%	FLC	103

ASI 213		SI 702		HWI 301	
Calving Ease	102	Cell Count	160	Milk Speed	101
Survival	107	Mast. Res.	106	Temp.	102
Daught Fert	105	Heat Tol.	93	Likeability	104

- **Massive Production Bull**
- **105 for Lactation Persistence (CAN)**
- **Fast Milking Speed**
- **An Easy All rounder for Fertility, Production, & Health.**
- **1.2 Calving Ease USA**

94HO21893

PANAMA

Bomaz Panama ET

Hotwheels x Duffy

CE

ABS

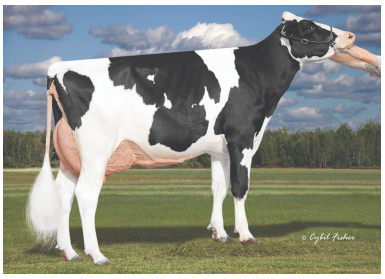

RRP $28

NHD

Special $22 + GST

08/25 US Genomic Data			Net Merit $774		BE	A1A1
Milk	970	80%R	Milk Speed	7.22	Sire CE	1.3%
Fat	+73	+0.12%	SCS	+2.99	Gest. Len.	+1.1
Protein	+47	+0.06%	Mastitis	+0.4	Fert. Index	+0.9
PL	+3.9		Livability	+2.8	CCR	+0.7
DPR	+0.3		Heifer Liv.	+0.6	HCR	+2

SIRE: *AOT Hotwheels ET*
DAM: *Bomaz Duffy 100233 ET*

AUS Proof ***US Proof***

Sexed RRP 60

NHD Sexed $55+ GST

PTAT +1.01	UDC +0.85	FLC +0.39	TPI +3243

			-1	0	1	2
Stature	+0.4	Tall				
Strength	+0.69	Strong				
Body Depth	+0.91	Deep				
Dairy Form	+1.47	Open Rib				
Rump Angle	+0.72	Sloped				
Rump Width	+1.42	Wide				
Rear Leg SV	-0.03	Straight				
Rear Leg RV	+0.24	Straight				
Foot Angle	+0.34	Steep				
Feet & Legs S	+0.51	High				
F. Udder A	+0.42	Strong				
R. Udder A	+1.27	High				
R. Udder W	+2.07	Wide				
Udder Cleft	+0.85	Strong				
Udder Depth	-0.3	Deep				
Front Teat P	+0.4	Close				
Rear Teat P	+0.78	Close				
Teat Length	-0.02	Short				

AUS Genomic Data 08/25				BPI 361
Milk	160		OT	97
Protein kg	18	0.25%	MS	101
Fat kg	44	0.54%	FLC	101

ASI 198		SI 653		HWI 318	
Calving Ease	102	Cell Count	162	Milk Speed	101
Survival	108	Mast. Res.	106	Temp.	100
Daught Fert	105	Heat Tol.	102	Likeability	102

- **Big Production Bull**
- **Short Stature**
- **Great Width & Strength**
- **Amazing Health Trait bull +2.6 Livability (USA)**

094HO216010

DANSBY P

Kings-Ransom Dansby P ET

Kahn x Conway

CE BB ABS

RRP $26

NHD

Special $24 + GST

AUS Proof ***US Proof***

SIRE: *Wilra Gameday Kahn ET*
DAM: *Kings-Ransom Conway Ditwit*
(5th Dam: Kings-Ransom DM Debonair EX94 pictured)

Sexed RRP $55

08/25 US Genomic Data			Net Merit $550		AA	A2A2
Milk	695	81%R	Milk Speed	7.05	Sire CE	1.7%
Fat	+79	+0.19%	SCS	+2.92	Gest. Len.	+0.3
Protein	+41	+0.07%	Mastitis	+1.5	Fert. Index	0
PL	+2.1		Livability	-1.4	CCR	+0.5
DPR	-1.1		Heifer Liv.	+0.4	HCR	+1.2

PTAT +1.18	UDC +0.56	FLC -0.09	TPI +3113

			-1	0	1	2
Stature	+1.67	Tall				
Strength	+1.26	Strong				
Body Depth	+1.38	Deep				
Dairy Form	+1.46	Open Rib				
Rump Angle	+0.84	Sloped				
Rump Width	+2.03	Wide				
Rear Leg SV	+1.56	Sickle				
Rear Leg RV	-0.03	Hock In				
Foot Angle	+0.22	Steep				
Feet & Legs S	+0.42	High				
F. Udder A	+0.74	Strong				
R. Udder A	+0.86	High				
R. Udder W	+1.46	Wide				
Udder Cleft	+0.6	Strong				
Udder Depth	+0.55	Shallow				
Front Teat P	+0.87	Close				
Rear Teat P	+1.11	Close				
Teat Length	+0.25	Long				

AUS Genomic Data 08/25				BPI 413
Milk	461		OT	101
Protein kg	25	0.24%	MS	104
Fat kg	54	0.49%	FLC	102

ASI 245		SI 771			HWI 339
Calving Ease	103	Cell Count	161	Milk Speed	103
Survival	109	Mast. Res.	103	Temp.	103
Daught Fert	105	Heat Tol.	92	Likeability	106

- **Great Open Rib for a Moderate Stature Polled Sire.**
- **Reduces Reverse Tilt.**
- **High Components**
- **Positive Fert. Index**
- **The Family that brought you 'Dropbox'.**

0200HO13251

LUTHER P RC

Progenesis Luther P

Kalahri RC x Conway

BB CE SEMEX

RRP $28

NHD

Special $26 + GST

AUS Proof ***US Proof***

SIRE: *Progenesis Kalahari RC*
DAM: *Drewholme Conway Leysure VG88 3YR CAN*

Sexed RRP $50

08/25 US Genomic Data			Net Merit $334		BB	A1A2
Milk	217	80%R	Milk Speed	7.07	Sire CE	1.5%
Fat	+28	+0.07%	SCS	+3.07	Gest. Len.	-0.2
Protein	+22	+0.06%	Mastitis	+1	Fert. Index	+0.7
PL	+3.2		Livability	+1.2	CCR	+1.6
DPR	+0.1		Heifer Liv.	-0.3	HCR	+0.6

PTAT +1.58	UDC +1.27	FLC +1.34	TPI +2935

			-1	0	1	2
Stature	+0.65	Tall				
Strength	+0.47	Strong				
Body Depth	+0.61	Deep				
Dairy Form	+0.75	Open Rib				
Rump Angle	+0.18	Sloped				
Rump Width	+0.76	Wide				
Rear Leg SV	+1.01	Sickle				
Rear Leg RV	+1.7	Straight				
Foot Angle	+1.1	Steep				
Feet & Legs S	+1.33	High				
F. Udder A	+1.97	Strong				
R. Udder A	+1.69	High				
R. Udder W	+1.37	Wide				
Udder Cleft	+0.13	Strong				
Udder Depth	+1.28	Shallow				
Front Teat P	+0.42	Close				
Rear Teat P	+0.06	Close				
Teat Length	-0.42	Short				

AUS Genomic Data 08/25				BPI 443
Milk	327		OT	105
Protein kg	24	0.29%	MS	105
Fat kg	49	0.51%	FLC	101

ASI 239		SI 840			HWI 387
Calving Ease	102	Cell Count	152	Milk Speed	102
Survival	111	Mast. Res.	104	Temp.	103
Daught Fert	106	Heat Tol.	97	Likeability	106

- **Positive Livability**
- **Positive Fert. Index**
- **Great Milking Temperament 104(Canada)**
- **109 Herd Life (Canada)**

97HO43023

CALVIN P

Forbe-Acres Calvin P

Parfect x Altamighty P

CE BB AGRI-GENE

SIRE: *Siemers Rengd Parfect ET*
DAM: *Peak Cookie Mty P 20508 ET*

RRP $32
NHD
Special $28 + GST

AUS Proof ***US Proof***

08/25 US Genomic Data			Net Merit $402		BB	A1A2
Milk	590	83%R	Milk Speed	7.1	Sire CE	1.5%
Fat	+53	+0.11%	SCS	+3.01	Gest. Len.	0
Protein	+41	+0.08%	Mastitis	+2.3	Fert. Index	+1.4
PL	+1.5		Livability	-4.1	CCR	+1.7
DPR	+0.2		Heifer Liv.	-0.2	HCR	+2.1

PTAT +1.03	UDC +0.54	FLC +0.81	TPI +3046

			-1	0	1	2
Stature	+0.95	Tall				
Strength	+0.6	Strong				
Body Depth	+0.51	Deep				
Dairy Form	+0.55	Open Rib				
Rump Angle	+0.49	Sloped				
Rump Width	+1.33	Wide				
Rear Leg SV	+1.35	Sickle				
Rear Leg RV	+1.21	Straight				
Foot Angle	+0.2	Steep				
Feet & Legs S	+0.98	High				
F. Udder A	+0.79	Strong				
R. Udder A	+0.85	High				
R. Udder W	+1	Wide				
Udder Cleft	+0.65	Strong				
Udder Depth	+0.59	Shallow				
Front Teat P	+0.12	Close				
Rear Teat P	+0.78	Close				
Teat Length	+1.24	Long				

AUS Genomic Data 08/25				BPI 422
Milk	520		OT	100
Protein kg	29	0.29%	MS	101
Fat kg	37	0.21%	FLC	100

ASI 233		SI 849		HWI 417	
Calving Ease	104	Cell Count	144	Milk Speed	100
Survival	109	Mast. Res.	102	Temp.	101
Daught Fert	112	Heat Tol.	96	Likeability	104

- **Moderate Stature, Good strength!**
- **Long teats & Sloped Rumps**
- **Fantastic Daughter Fertility**
- **Great Production**

014HO15929

CIRRUS P

Winstar Parfect Cirrus P

Parfect x Kenobi

BB A2A2 CE WORLD WIDE SIRES

SIRE: *Siemers Rengd Parfect ET*
DAM: *Winstar Kenobi 5932 P ET*

RRP $32
NHD
Special $25 + GST

AUS Proof ***US Proof***

08/25 US Genomic Data			Net Merit $371		BB	A2A2
Milk	219	98%R	Milk Speed	7.05	Sire CE	1.2%
Fat	+38	+0.11%	SCS	+2.98	Gest. Len.	+0.6
Protein	+26	+0.07%	Mastitis	+2.3	Fert. Index	0
PL	+3.2		Livability	-2.3	CCR	+0.4
DPR	-0.7		Heifer Liv.	-0.2	HCR	+0.6

PTAT +1.02	UDC +0.97	FLC +1.35	TPI +2936

			-1	0	1	2
Stature	-0.45	Short				
Strength	+0.33	Strong				
Body Depth	0	Shallow				
Dairy Form	-0.25	Course				
Rump Angle	-0.1	High				
Rump Width	+1.23	Wide				
Rear Leg SV	-0.41	Straight				
Rear Leg RV	+1.64	Straight				
Foot Angle	+0.6	Steep				
Feet & Legs S	+1.06	High				
F. Udder A	+1.05	Strong				
R. Udder A	+0.79	High				
R. Udder W	+0.87	Wide				
Udder Cleft	+1.02	Strong				
Udder Depth	+0.73	Shallow				
Front Teat P	+0.16	Close				
Rear Teat P	+0.77	Close				
Teat Length	+0.71	Long				

Sexed RRP $65
NHD Sexed $58+ GST

Positive Semen Fertility!

AUS Genomic Data 08/25				BPI 458
Milk	439		OT	102
Protein kg	27	0.29%	MS	103
Fat kg	48	0.43%	FLC	103

ASI 248		SI 862		HWI 427	
Calving Ease	103	Cell Count	147	Milk Speed	102
Survival	110	Mast. Res.	105	Temp.	102
Daught Fert	110	Heat Tol.	96	Likeability	105

- **Slopes Rumps +Long Teats**
- **-2 Udder Floor, Levels out Reverse TIlts (Canada)**
- **+102 Milking Temperament (Canada)**

LONGBOW PP

Vala Epic Longbow PP

Epic P x Redeye P

A2A2 CE BB PP

AGRI-GENE

AUS Genomic Data 08/25										BPI 416	HWI 2405	ASI 177	SI 688
Milk	455		Calving Ease	101	Cell Count	165	Milk Speed	103	OT	105			
Protein kg	17	0.10%	Survival	108	Mast. Res.	107	Temp.	102	MS	106			
Fat kg	46	0.38%	Daught. Fert.	110	Heat Tol.	98	Likeability	104	FLC	102			

08/25 US Genomic Data			Net Merit $321			A2A2
Milk	491	79%R	Milk Speed	7.22	Sire CE	1.4%
Fat	+42	+0.08%	SCS	+2.92	Gest. Len.	-0.7
Protein	+23	+0.03%	Mastitis	-0.3	Fert. Index	+0.2
PL	+0.6		Livability	-0.8	CCR	+0.1
DPR	-0.1		Heifer Liv.	+0.8	HCR	-0.4

RRP Conventional $28

NHD Special $22+ GST

Sexed RRP $68

NHD Sexed $63+ GST

SIRE: *Vala 2020 Epic P*

DAM Vala Redeye Longing IMP ET RDC PP

Pictured is MGD OConnors Luster Love P

AUS Proof

PTAT +1.72	UDC +1.19	FLC +0.49	TPI +2916

Stature	+1.57	Tall
Strength	+0.39	Strong
Body Depth	+0.98	Deep
Dairy Form	+1.74	Open Rib
Rump Angle	-0.05	High
Rump Width	+1.64	Wide
Rear Leg SV	+0.49	Sickle
Rear Leg RV	+0.74	Straight
Foot Angle	+0.78	Steep
Feet & Legs S	+0.81	High
F. Udder A	+1.7	Strong
R. Udder A	+1.72	High
R. Udder W	+1.66	Wide
Udder Cleft	+0.89	Strong
Udder Depth	+1.47	Shallow
Front Teat P	+0.39	Close
Rear Teat P	+0.33	Close
Teat Length	+0.74	Long

94HO20383

ZEUS PP

Redhouse Zeus PP ET

Mecca P x Luster P

PP CE

ABS

AUS Genomic Data 08/25										BPI 251	HWI 257	ASI 91	SI 315
Milk	-219		Calving Ease	103	Cell Count	150	Milk Speed	103	OT	97			
Protein kg	2	0.16%	Survival	106	Mast. Res.	104	Temp.	100	MS	100			
Fat kg	28	0.53%	Daught. Fert.	109	Heat Tol.	104	Likeability	102	FLC	104			

08/25 US Genomic Data			Net Merit $346		AB	A1A2
Milk	251	80%R	Milk Speed	7.17	Sire CE	1.6%
Fat	+53	+0.16%	SCS	+2.88	Gest. Len.	+1.6
Protein	+20	+0.04%	Mastitis	+0.2	Fert. Index	+1
PL	+1.4		Livability	+0.4	CCR	+1.8
DPR	+1.3		Heifer Liv.	+0.2	HCR	-0.3

RRP $30

NHD Special $25+ GST

Sexed RRP $70

NHD Sexed $50+ GST

SIRE: *SBG Mecca P*

DAM: Redhouse 2179 Luster Rud Zip ET

AUS Proof

PTAT +1.14	UDC +1.07	FLC +0.75	TPI +2976

Stature	+0.97	Tall
Strength	+0.8	Strong
Body Depth	+0.6	Deep
Dairy Form	+0.28	Open Rib
Rump Angle	+0.37	Sloped
Rump Width	+0.98	Wide
Rear Leg SV	+0.11	Sickle
Rear Leg RV	+0.96	Straight
Foot Angle	+1.11	Steep
Feet & Legs S	+0.86	High
F. Udder A	+1.07	Strong
R. Udder A	+1.1	High
R. Udder W	+1.24	Wide
Udder Cleft	+1.59	Strong
Udder Depth	+1.49	Shallow
Front Teat P	+0.24	Close
Rear Teat P	+1.18	Close
Teat Length	+0.35	Long

APOLLO PP

Vector Fra Apollo PP

Logic PP x Allday P

A2A2 CE BB PP

TOTAL LIVESTOCK GENETICS

AUS Genomic Data 08/25										BPI 417	HWI 420	ASI 169	SI 622
Milk	-15		Calving Ease	102	Cell Count	163	Milk Speed	103	OT	103			
Protein kg	11	0.22%	Survival	108	Mast. Res.	105	Temp.	101	MS	108			
Fat kg	44	0.65%	Daught. Fert.	112	Heat Tol.	100	Likeability	104	FLC	98			

08/25 US Genomic Data			Net Merit $273		BB	A2A2
Milk	163	79%R	Milk Speed	6.85	Sire CE	1.3%
Fat	+50	+0.16%	SCS	+2.92	Gest. Len.	+1.4
Protein	+21	+0.06%	Mastitis	-0.1	Fert. Index	0
PL	-0.3		Livability	-2.9	CCR	0
DPR	0		Heifer Liv.	+0.4	HCR	0

RRP $38

NHD Special $36+ GST

Sexed RRP $70 +GST

SIRE: *Drewholme Logic PP*

DAM Frahome Allday Arielle P

AUS Proof

PTAT +2.14	UDC +1.73	FLC +1.21	TPI +2957

Stature	+1.6	Tall
Strength	+0.46	Strong
Body Depth	+0.98	Deep
Dairy Form	+1.66	Open Rib
Rump Angle	+0.91	Sloped
Rump Width	+1.29	Wide
Rear Leg SV	-0.06	Straight
Rear Leg RV	+1.25	Straight
Foot Angle	+0.93	Steep
Feet & Legs S	+1.55	High
F. Udder A	+2.11	Strong
R. Udder A	+2.66	High
R. Udder W	+2.57	Wide
Udder Cleft	+0.91	Strong
Udder Depth	+1.52	Shallow
Front Teat P	+0.25	Close
Rear Teat P	+0.39	Close
Teat Length	+0.68	Long

0200HO12714

LEYHIGH PP

Drewholme Leyhigh PP

A2P2 x Delta-Lambda

BB PP CE

SEMEX

AUS Genomic Data 08/25										BPI 372	HWI 358	ASI 125	SI 552
Milk	101		Calving Ease	103	Cell Count	175	Milk Speed	102	OT	110			
Protein kg	9	0.12%	Survival	108	Mast. Res.	108	Temp.	100	MS	111			
Fat kg	35	0.44%	Daught. Fert.	114	Heat Tol.	98	Likeability	103	FLC	105			

08/25 US Genomic Data			Net Merit $59		BB	A1A2
Milk	-2	82%R	Milk Speed	7	Sire CE	1.3%
Fat	+33	+0.13%	SCS	+2.98	Gest. Len.	+0.7
Protein	+12	+0.05%	Mastitis	-1.5	Fert. Index	-1.1
PL	-0.8		Livability	-3.2	CCR	-0.7
DPR	-1.1		Heifer Liv.	-0.5	HCR	-0.6

Positive Semen Fertility!

AUS Proof

RRP $35

NHD Special $30+ GST

Sexed RRP $65

NHD Sexed $60+ GST

SIRE: *Vogue A2P2 PP*

DAM: Drewholme Lambda Leysure P EX92

PTAT +1.6	UDC +1.44	FLC +0.95	TPI +2718

Stature	+0.45	Tall
Strength	+0.73	Strong
Body Depth	+0.69	Deep
Dairy Form	+0.29	Open Rib
Rump Angle	+0.25	Sloped
Rump Width	+1.1	Wide
Rear Leg SV	-0.28	Straight
Rear Leg RV	+1.28	Straight
Foot Angle	+0.91	Steep
Feet & Legs S	+0.9	High
F. Udder A	+2.07	Strong
R. Udder A	+1.82	High
R. Udder W	+1.77	Wide
Udder Cleft	+0.64	Strong
Udder Depth	+1.01	Shallow
Front Teat P	+0.06	Close
Rear Teat P	+0.2	Close
Teat Length	+0.36	Long

7HO17101

KARMA PP

Coldsprings Karma PP ET

Ison-P x Luster P

A2A2 RR BB PP

WORLD WIDE SIRES

AUS Genomic Data 08/25										BPI 329	HWI 353	ASI 110	SI 543
Milk	264		Calving Ease	102	Cell Count	164	Milk Speed	102	OT	99			
Protein kg	11	0.08%	Survival	108	Mast. Res.	106	Temp.	102	MS	101			
Fat kg	27	0.22%	Daught. Fert.	111	Heat Tol.	100	Likeability	104	FLC	95			

08/25 US Genomic Data			Net Merit $165		BB	A2A2
Milk	191	82%R	Milk Speed	7.03	Sire CE	1.8%
Fat	+15	+0.03%	SCS	+2.67	Gest. Len.	+0.3
Protein	+16	+0.04%	Mastitis	+1.3	Fert. Index	+1.4
PL	+2.8		Livability	-0.5	CCR	+1.5
DPR	+0.2		Heifer Liv.	+1.1	HCR	+1.8

Positive Semen Fertility!

AUS Proof

RRP $30

NHD Special $28+ GST

Sexed RRP $60 +GST

SIRE: *Houin Parfect Ison P ET*

DAM: Coldspring Luster P 11957 EX90

PTAT +1.81	UDC +1.13	FLC +0.79	TPI +2865

Stature	+1.84	Tall
Strength	+1.26	Strong
Body Depth	+1.28	Deep
Dairy Form	+0.79	Open Rib
Rump Angle	-0.75	High
Rump Width	+1.74	Wide
Rear Leg SV	+1.2	Sickle
Rear Leg RV	+1.32	Straight
Foot Angle	+0.89	Steep
Feet & Legs S	+1.12	High
F. Udder A	+1.96	Strong
R. Udder A	+1.51	High
R. Udder W	+1.36	Wide
Udder Cleft	+1	Strong
Udder Depth	+1.9	Shallow
Front Teat P	+0.26	Close
Rear Teat P	+0.52	Close
Teat Length	+1.3	Long

TLGLANGLEYPP

LANGLEY PP

Summit view Langley PP

MDouglas PP x Nipit PP

A2A2 PP

TOTAL LIVESTOCK GENETICS

AUS Genomic Data 08/25										BPI 329	HWI 353	ASI 110	SI 543
Milk	245		Calving Ease	102	Cell Count	160	Milk Speed	103	OT	97			
Protein kg	16	0.18%	Survival	109	Mast. Res.	105	Temp.	102	MS	102			
Fat kg	29	0.27%	Daught. Fert.	108	Heat Tol.	99	Likeability	104	FLC	99			

08/25 US Genomic Data			Net Merit $392		
Milk	703	79%R	Milk Speed	6.77	Sire CE	1.6%
Fat	+56	+0.1%	SCS	+3.09	Gest. Len.	+1.4
Protein	+37	+0.05%	Mastitis	-1.1	Fert. Index	-0.1
PL	+0.9		Livability	-1.8	CCR	+0.8
DPR	-0.9		Heifer Liv.	+0.1	HCR	+0.6

AUS Proof

RRP $26

NHD Special $24+ GST

Sexed RRP $55 +GST

SIRE: *Vala Fomo MDouglas*

DAM: TLG Nipit Lasting IMP ET PO GP81 (pictured 4th Dam Stantons Bighit Maker)

PTAT +1.09	UDC +1.33	FLC -0.06	TPI +2972

Stature	+0.4	Tall
Strength	+0.07	Strong
Body Depth	+0.2	Deep
Dairy Form	+0.7	Open Rib
Rump Angle	+0.35	Sloped
Rump Width	+1.07	Wide
Rear Leg SV	+0.62	Sickle
Rear Leg RV	-0.28	Hock In
Foot Angle	+0.16	Steep
Feet & Legs S	+0.12	High
F. Udder A	+1.49	Strong
R. Udder A	+1.67	High
R. Udder W	+1.42	Wide
Udder Cleft	+0.86	Strong
Udder Depth	+1.27	Shallow
Front Teat P	+0.28	Close
Rear Teat P	+0.79	Close
Teat Length	+0.69	Long

200HO13203

PRONZE RED

Siemers Pronze RED ET

Parbo RC x Gameday

CE

SEMEX

Exciting Red Bull from the Paris Family

SIRE: *Siemers Parbo RC*
DAM: Siemers GD Paris 36374 ET

AUS Proof

US Proof

08/25 US Genomic Data			Net Merit $345		AB	A1A1
Milk	927	80%R	Milk Speed	6.97	Sire CE	1.2%
Fat	+29	-0.03%	SCS	+3.02	Gest. Len.	-0.9
Protein	+32	+0.01%	Mastitis	+0.6	Fert. Index	+0.6
PL	+2.5		Livability	+0.7	CCR	+0.9
DPR	+0.2		Heifer Liv.	+0.2	HCR	+1.5

PTAT +2.08	UDC +2.05	FLC +1.32	TPI +3038

			-1	0	1	2
Stature	+1.11	Tall				
Strength	+0.97	Strong				
Body Depth	+0.9	Deep				
Dairy Form	+1.05	Open Rib				
Rump Angle	+0.43	Sloped				
Rump Width	+2.49	Wide				
Rear Leg SV	+0.58	Sickle				
Rear Leg RV	+1.67	Straight				
Foot Angle	+1.42	Steep				
Feet & Legs S	+1.41	High				
F. Udder A	+2.34	Strong				
R. Udder A	+2.71	High				
R. Udder W	+2.84	Wide				
Udder Cleft	+1.01	Strong				
Udder Depth	+1.33	Shallow				
Front Teat P	+1.6	Close				
Rear Teat P	+1.4	Close				
Teat Length	-0.03	Short				

Sexed RRP $75 +GST

SEXED ONLY

AUS Genomic Data 08/25				BPI 407
Milk	453		OT	101
Protein kg	16	0.07%	MS	104
Fat kg	33	0.2%	FLC	98

ASI 139		SI 705		HWI 429	
Calving Ease	103	Cell Count	166	Milk Speed	103
Survival	110	Mast. Res.	108	Temp.	102
Daught Fert	111	Heat Tol.	103	Likeability	105

- **Extremely well balanced Moderate Stature Bull**
- **Exceptional Udder Attachments for Stature rating.**
- **Reduces Reverse Tilt**
- **+109 Herd Life(Canada)**

734HO00162

RAEBAN RED

Trent-way Rae-Ban RED ET

Network-RED x AltaAltuve RC

CE

jetstream

Exciting Red Bull from the Roxy Family

RRP $28

SIRE: *Jimtown Network Network RED ET*
DAM: Morningview 6603 ET

AUS Proof

US Proof

08/25 US Genomic Data			Net Merit $364		AB	A1A2
Milk	1052	82%R	Milk Speed	6.72	Sire CE	0.9%
Fat	+35	-0.03%	SCS	+2.92	Gest. Len.	-3
Protein	+31	-0.01%	Mastitis	+0.5	Fert. Index	+0.4
PL	+2.5		Livability	0	CCR	-0.3
DPR	+0.6		Heifer Liv.	+0.5	HCR	-1.2

PTAT +1.12	UDC +0.18	FLC +0.15	TPI +2885

			-1	0	1	2
Stature	+1.06	Tall				
Strength	+0.97	Strong				
Body Depth	+0.93	Deep				
Dairy Form	+0.68	Open Rib				
Rump Angle	+0.81	Sloped				
Rump Width	+0.66	Wide				
Rear Leg SV	+0.72	Sickle				
Rear Leg RV	+0.57	Straight				
Foot Angle	+0.13	Steep				
Feet & Legs S	+0.34	High				
F. Udder A	+0.14	Strong				
R. Udder A	+0.83	High				
R. Udder W	+1.04	Wide				
Udder Cleft	+0.37	Strong				
Udder Depth	-0.41	Deep				
Front Teat P	+0.47	Close				
Rear Teat P	+0.33	Close				
Teat Length	+0.57	Long				

Sexed RRP $58 +GST

AUS Genomic Data 08/25				BPI 331
Milk	626		OT	103
Protein kg	19	0.04%	MS	104
Fat kg	29	0.03%	FLC	97

ASI 139		SI 608		HWI 324	
Calving Ease	103	Cell Count	171	Milk Speed	101
Survival	108	Mast. Res.	104	Temp.	103
Daught Fert	108	Heat Tol.	99	Likeability	104

- **Slopes Rumps +Long Teats**
- **-4 Udder Floor, Levels out Reverse Tilt (CAN))**
- **+6 Dairy Strength (CAN)**

196HO59702

RUFUS RC

Koepon Rufus ET

Dropbox x Parfect

SIRE: *Kings-Ransom Dropbox*
DAM:
Koepon Parfect Range 113 VG-86-NLD

Pictured is Lake Ups Red Range VG85 (MGGD)

The Family That brought you 'Ranger-Red'

RRP $30
NHD
Special $28 + GST

AUS Proof ***US Proof***

Sexed RRP $65
NHD/Hico Sexed $62+ GST

AUS Genomic Data 08/25				BPI 238
Milk	100		OT	101
Protein kg	11	0.16%	MS	101
Fat kg	22	0.25%	FLC	100

ASI 112		SI 417		HWI 230	
Calving Ease	101	Cell Count	143	Milk Speed	101
Survival	104	Mast. Res.	104	Temp.	101
Daught Fert	105	Heat Tol.	0	Likeability	0

08/25 US Genomic Data			Net Merit $227			
Milk	506	81%R	Milk Speed	6.99	Sire CE	1.5%
Fat	+35	+0.05%	SCS	+2.86	Gest. Len.	-0.2
Protein	+18	+0.01%	Mastitis	+1.4	Fert. Index	+0.5
PL	+1.4		Livability	-2.1	CCR	+0.3
DPR	+0.2		Heifer Liv.	-0.7	HCR	+1

- **Positive Lactation Persistency & Herd Life (CAN)**
- **+1 Udder Floor (CAN)**
- **Amazing Width and Dairy Strength**
- **Great Hoof Health + Feet & Legs (CAN)**

PTAT +2.56	UDC +1.74	FLC +1.74	TPI +2980

Stature	+2.19	Tall
Strength	+1.35	Strong
Body Depth	+1.56	Deep
Dairy Form	+1.85	Open Rib
Rump Angle	+1.02	Sloped
Rump Width	+2.42	Wide
Rear Leg SV	+0.13	Sickle
Rear Leg RV	+2.24	Straight
Foot Angle	+1.59	Steep
Feet & Legs S	+2.06	High
F. Udder A	+2.14	Strong
R. Udder A	+2.61	High
R. Udder W	+2.77	Wide
Udder Cleft	+1.12	Strong
Udder Depth	+1.57	Shallow
Front Teat P	+0.8	Close
Rear Teat P	+1.01	Close
Teat Length	+0.23	Long

250HO17567

PALDWYN RC

Siemers Hulu Paldwyn

Hulu x Delta Lamda

A2A2 BB

WORLD WIDE SIRES

Sire: *Siemers Wolf Hulu*
Dam: SIEMERS LMDA PARIS 27856
EX-91-4YR-USA GMD DOM
2023 HI Cow of the Year!

RRP $34
NHD
Special $28 + GST

AUS Proof ***US Proof***

Sexed RRP $70 +GST
NHD Sexed $65+ GST

AUS Genomic Data 08/25				BPI 348
Milk	205		OT	106
Protein kg	9	0.07%	MS	113
Fat kg	33	0.35%	FLC	101

ASI 116		SI 545		HWI 328	
Calving Ease	102	Cell Count	154	Milk Speed	101
Survival	110	Mast. Res.	107	Temp.	102
Daught Fert	106	Heat Tol.	103	Likeability	105

08/25 US Genomic Data			Net Merit $199		BB	A2A2
Milk	116	81%R	Milk Speed	6.59	Sire CE	1.8%
Fat	+28	+0.09%	SCS	+2.94	Gest. Len.	+0.6
Protein	+16	+0.05%	Mastitis	+2.1	Fert. Index	+1.7
PL	+1.7		Livability	-1.1	CCR	+2
DPR	+1.6		Heifer Liv.	-0.7	HCR	+2.6

- **+1 Udder Floor. High Rear Udder without the Reverse Tilt.**
- **Fantastic Fertility & Herd Life Health Traits (CAN)**
- **Great Foot Angle & Heel Depth (CAN)**

PTAT +3.18	UDC +2.82	FLC +1.9	TPI +3069

Stature	+3.66	Tall
Strength	+1.97	Strong
Body Depth	+2.58	Deep
Dairy Form	+2.67	Open Rib
Rump Angle	+1.1	Sloped
Rump Width	+3.51	Wide
Rear Leg SV	-0.34	Straight
Rear Leg RV	+2.86	Straight
Foot Angle	+3.05	Steep
Feet & Legs S	+2.4	High
F. Udder A	+3.25	Strong
R. Udder A	+4.16	High
R. Udder W	+4.2	Wide
Udder Cleft	+2.9	Strong
Udder Depth	+2.63	Shallow
Front Teat P	+2.77	Close
Rear Teat P	+3.21	Close
Teat Length	+0.29	Long

COINMAKER

Gleestar Coin maker

Rocknroll x Kenobi

A2A2 CE BB

Alta
Create Value ▲ Build Trust ▲ Deliver Results

RRP $25 ***NHD Special $22 + GST***

A2A2 BB

AUS Genomic Data 08/25	BPI 450	HWI 444	ASI 208	SI 754

Milk	-36		Calving Ease	102	Cell Count	179	Milk Speed	100
Protein kg	20	0.39%	Survival	109	Mast. Res.	107	Temp.	100
Fat kg	35	0.52%	Daught. Fert.	112	Heat Tol.	95	Likeability	102

Sexed RRP $ 58 ***NHD/Hico Sexed $57+ GST***

Sire: *Westcoast Rocknroll*
Dam: *Gleestar Kenobi Cutie 318 GP84*

AUS Genomics 08/25	OT: 105	MS: 103	DS: 100	FLC: 104

Stature	102	Rear Leg Rear View	102
Angularity	96	Bone Quality	88
Muzzle Width	104	Udder Texture	94
Chest Width	110	Udder Depth	103
Body Depth	101	Fore Attachment	105
Pin Set	99	Rear Attach Height	101
Pin Width	103	Rear Attach Width	102
Loin Strength	100	Centre Ligament	102
Heel Depth	103	Fore Teat Place	102
Foot Angle	106	Rear Teat Place	100
Rear Set	94	Teat Length	104

- **Massive Fat & Protein**
- **Chest, Muzzle & Pin Width greater than Stature!**
- **Great Daughter Fertility & Survival**
- **Long Teats!**

AUS Proof

GXVALENTINE

VALENTINE

Peak Valentine

Greycup x Torro

BB

Genetics AUSTRALIA

RRP $26 ***NHD Special $24+ GST***

A1A2 BB

AUS Genomic Data 08/25	BPI 521	HWI 476	ASI 293	SI 992

Milk	598		Calving Ease	103	Cell Count	169	Milk Speed	102
Protein kg	33	0.31%	Survival	109	Mast. Res.	107	Temp.	103
Fat kg	58	0.47%	Daught. Fert.	110	Heat Tol.	90	Likeability	103

Sexed RRP $ 55

SIRE: *Winstar Greycup*
DAM: *Darlin-D Ostia*

AUS Genomics 08/25	OT: 97	MS: 101	DS: 97	FLC: 100

Stature	98	Rear Leg Rear View	102
Angularity	99	Bone Quality	100
Muzzle Width	103	Udder Texture	94
Chest Width	99	Udder Depth	102
Body Depth	96	Fore Attachment	100
Pin Set	102	Rear Attach Height	105
Pin Width	101	Rear Attach Width	100
Loin Strength	101	Centre Ligament	97
Heel Depth	96	Fore Teat Place	100
Foot Angle	97	Rear Teat Place	100
Rear Set	99	Teat Length	98

- **The Small Stature Outcross bull you've been waiting for!**
- **Chest, Muzzle & Pin Width greater than Stature!**
- **Great Daughter Fertility & Survival**
- **Massive Milk & Components**
- **BPI 521!**

AUS Proof

THE OUTCROSS YOU'VE BEEN SEARCHING FOR!

ZEPHYR

Summit View Zephyr

Decipher x Altamagnifique ET

A2A2 CE BB

Genetics AUSTRALIA

RRP $26 ***NHD Special $24 + GST***

A2A2 BB

AUS Genomic Data 08/25	BPI 471	HWI 488	ASI 159	SI 761

Milk	-176		Calving Ease	102	Cell Count	170	Milk Speed	103
Protein kg	14	0.35%	Survival	110	Mast. Res.	108	Temp.	102
Fat kg	25	0.47%	Daught. Fert.	112	Heat Tol.	100	Likeability	104

Sexed RRP $ 56

Sire: *Calister Decipher*
Dam: *Peak 7305-ET*

- **#1 Type Bull in Australia at +112**
- **Strong Stature to Strength and Body Depth Correlation**
- **Great Loin Strength & Rump Set**
- **Great Daughter Fertility & Survival**
- **High Type & High Index**

AUS Proof

AUS Genomics 08/25	OT: 112	MS: 105	DS: 107	FLC: 102

Stature	105	Rear Leg Rear View	101
Angularity	104	Bone Quality	98
Muzzle Width	101	Udder Texture	98
Chest Width	104	Udder Depth	106
Body Depth	105	Fore Attachment	107
Pin Set	107	Rear Attach Height	102
Pin Width	105	Rear Attach Width	104
Loin Strength	110	Centre Ligament	101
Heel Depth	102	Fore Teat Place	104
Foot Angle	100	Rear Teat Place	100
Rear Set	101	Teat Length	98

MR RIGHT

Vala Mr Right

Almamater x Bandares

CE A2A2

TOTAL LIVESTOCK GENETICS

RRP $24 ***NHD Special $20 + GST***

A2A2

AUS Genomic Data 08/25	BPI 482	HWI 519	ASI 172	SI 776

Milk	67		Calving Ease	103	Cell Count	156	Milk Speed	105
Protein kg	15	0.26%	Survival	112	Mast. Res.	105	Temp.	100
Fat kg	36	0.47%	Daught. Fert.	117	Heat Tol.	101	Likeability	104

Sexed RRP $ 55

SIRE: *Westcoast Almamater*
DAM: *Vala Bandares Sheana ET*

- **Fast Milking Speed +105**
- **Fantastic Balance of Moderate Stature and Strength**
- **Great Daughter Fertility +117 & Survival +112**
- **Great Rumps & Adds Teat Length**

AUS Proof

AUS Genomics 08/25	OT: 107	MS: 106	DS: 99	FLC: 104

Stature	101	Rear Leg Rear View	103
Angularity	94	Bone Quality	98
Muzzle Width	101	Udder Texture	97
Chest Width	105	Udder Depth	109
Body Depth	98	Fore Attachment	107
Pin Set	106	Rear Attach Height	106
Pin Width	101	Rear Attach Width	101
Loin Strength	102	Centre Ligament	101
Heel Depth	102	Fore Teat Place	106
Foot Angle	105	Rear Teat Place	102
Rear Set	101	Teat Length	101

AGRDYNASTY

DYNASTY

Kings-Ransom Dynasty ET

Parfect x Legacy

A2A2 BB

AGRI-GENE

Daughters Calving in ALL OVER THE WORLD are looking AMAZING

Proving that you CAN breed High Type cows with High Index breeding values.

RRP $38

NHD Special $27 + GST

Positive Semen Fertility!

08/25 US Genomic Data			Net Merit $431		BB	A2A2
Milk	315	96%R	Milk Speed	7.11	Sire CE	1.5%
Fat	+72	+0.22%	SCS	+2.86	Gest. Len.	-0.8
Protein	+26	+0.06%	Mastitis	+1	Fert. Index	+1.2
PL	+1.8		Livability	-3.4	CCR	+1.6
DPR	+0.2		Heifer Liv.	+0.4	HCR	+2.5

Sire: *Siemers Rengd Parfect ET*
Dam: *Kings-Ransoom Lgcy Dakota ET EX90*

PTAT +2.13	UDC +1.48	FLC +1.57	TPI +3161

			-1	0	1	2
Stature	+0.81	Tall				
Strength	+1.06	Strong				
Body Depth	+1.13	Deep				
Dairy Form	+1.17	Open Rib				
Rump Angle	-0.4	High				
Rump Width	+1.49	Wide				
Rear Leg SV	+0.42	Sickle				
Rear Leg RV	+2.28	Straight				
Foot Angle	+1.08	Steep				
Feet & Legs S	+1.48	High				
F. Udder A	+2.15	Strong				
R. Udder A	+1.59	High				
R. Udder W	+1.87	Wide				
Udder Cleft	+0.88	Strong				
Udder Depth	+1.13	Shallow				
Front Teat P	+1.48	Close				
Rear Teat P	+1.24	Close				
Teat Length	-0.43	Short				

Sexed RRP $75

NHD Sexed $65+ GST

AUS Genomic Data 08/25			BPI 487	
Milk	311		OT	108
Protein kg	17	0.16%	MS	107
Fat kg	66	0.76%	FLC	103

ASI 225		SI 809		HWI 456	
Calving Ease	102	Cell Count	164	Milk Speed	103
Survival	109	Mast. Res.	110	Temp.	102
Daught Fert	108	Heat Tol.	97	Likeability	105

- **Moderate Stature with Fantastic Balance of Strength**
- **Very Wide, Stylish Rumps.**
- **Great Cell Count, Components, and FERTILITY!**
- **Great Heel Depth, Leg Set and Rear View (ABV)**
- **Exceptional Daughters are popping up all over the world, including Australia.**

Daughters Milking in Canada:

AUS Proof ***US Proof***

250HO17433

CONFAY

Sandy-Valley Confay ET

Easton x Parfect

RR A2A2 BB

WORLD WIDE SIRES

Pictured is 4th Dam, Sandy-Valley MD Pleasure ET EX91

Sire: *Pine-Tree Easton ET*
Dam: *Sany-Valley Confusion EX90*

RRP $50
NHD
Special $32 + GST

AUS Proof

US Proof

Sexed RRP $ 75
NHD
Sexed $65 + GST

08/25 US Genomic Data			Net Merit $646		BB	A2A2
Milk	724	81%R	Milk Speed	6.99	Sire CE	1.6%
Fat	+79	+0.18%	SCS	+2.74	Gest. Len.	-0.3
Protein	+48	+0.09%	Mastitis	+2.4	Fert. Index	+1
PL	+3.4		Livability	-1	CCR	+1
DPR	-0.4		Heifer Liv.	+0.2	HCR	+1.6

Positive Semen Fertility! +2.5 SCR

- **A Very Rare Stature to Strength Ratio, More Strength, Open Rib, Body Depth & Rump Width than Stature.**
- **Udder Attachments Greater than Stature.**
- **Calm Milking Temperament (Canada)**
- **-1 Udder Floor, Reduces reverse tilt(Canada)**

PTAT +1.36	UDC +1.09	FLC +0.61	TPI +3290

Stature	+0.62	Tall
Strength	+0.78	Strong
Body Depth	+0.84	Deep
Dairy Form	+1.27	Open Rib
Rump Angle	+0.38	Sloped
Rump Width	+1.78	Wide
Rear Leg SV	+0.42	Sickle
Rear Leg RV	+0.9	Straight
Foot Angle	+0.38	Steep
Feet & Legs S	+0.67	High
F. Udder A	+1.24	Strong
R. Udder A	+1.46	High
R. Udder W	+1.61	Wide
Udder Cleft	+0.76	Strong
Udder Depth	+0.59	Shallow
Front Teat P	+0.55	Close
Rear Teat P	+0.74	Close
Teat Length	+0.34	Long

AUS Genomic Data 08/25			BPI 486	
Milk	609		OT	102
Protein kg	28	0.22%	MS	100
Fat kg	57	0.44%	FLC	102

ASI 257		SI 914		HWI 414	
Calving Ease	103	Cell Count	172	Milk Speed	102
Survival	111	Mast. Res.	109	Temp.	103
Daught Fert	106	Heat Tol.	91	Likeability	106

14HO17231

ASTRAGALUS

Wilra SSI Astrgalus

Achieve x Gameday

RR

WORLD WIDE SIRES

Sire: *Peak Achieve*
Dam: *Wilra SSI 1910 2254 ET VG86*

RRP $30
NHD
Special $28 + GST

AUS Proof

US Proof

Sexed RRP $ 65
NHD
Sexed $60 + GST

08/25 US Genomic Data			Net Merit $721		AA	A1A2
Milk	249	81%R	Milk Speed	7.03	Sire CE	1.5%
Fat	+92	+0.31%	SCS	+2.7	Gest. Len.	+0.6
Protein	+33	+0.09%	Mastitis	+3	Fert. Index	+2.1
PL	+4		Livability	+0.3	CCR	+2.8
DPR	+0.9		Heifer Liv.	+0.8	HCR	+3.2

- **MASSIVE FERTILITY BULL**
- **Udder Attachments Greater than Stature.**
- **ROBOT READY**
- **GREAT HEALTH TRAITS**
- **Exceptional Herd Life**
- **Calm Milking Temperament (CAN)**

PTAT +0.64	UDC +0.88	FLC -0.42	TPI +3270

Stature	+0.71	Tall
Strength	+1.66	Strong
Body Depth	+1.06	Deep
Dairy Form	-0.11	Course
Rump Angle	-0.02	High
Rump Width	+1.56	Wide
Rear Leg SV	+0.21	Sickle
Rear Leg RV	-0.27	Hock In
Foot Angle	+0.06	Steep
Feet & Legs S	-0.25	Low
F. Udder A	+1.12	Strong
R. Udder A	+0.75	High
R. Udder W	+1.64	Wide
Udder Cleft	+0.25	Strong
Udder Depth	+0.68	Shallow
Front Teat P	+1.08	Close
Rear Teat P	+1.04	Close
Teat Length	-0.06	Short

AUS Genomic Data 08/25			BPI 478	
Milk	-230		OT	106
Protein kg	12	0.35%	MS	106
Fat kg	64	1.06%	FLC	101

ASI 233		SI 668		HWI 453	
Calving Ease	103	Cell Count	176	Milk Speed	101
Survival	108	Mast. Res.	107	Temp.	101
Daught Fert	113	Heat Tol.	98	Likeability	103

Benefits of Herd Testing

- Somatic Cell Count- Stay in Premium Milk Production.
- Dry Off, Culling, and re-joining decsions made more accuratley.
- Manage Mastitis cows
- Preg-test in the milk
- Manage Overall herd perfomance
- Profitability and Efficiency of individual anaimals made clear.
- Production Index (PI) ranks your cows productivity within herd.
- Identify problem cows and potential health issues via individual production patterns.

Know your Mastitis

Test individual cows or vat samples for bacteria strains that are impacting your herd.

Treat mastitis head on with an exact determined strain of bacteria causing your herd greif. And avoid overuse of expensive drugs.

in potentially 24hrs

28 Day Blood Pregnancy Testing

- A blood sample is collected from the cow to be tested by trained NHD staff
- on centre,
- This sample can be taken by Farmer or our trained NHD staff members.
- **Ideal for Beef & Dry heifers.**

Why Preg Test via milk?

- An a non-invasive diagnosis which confirms pregnancy as early as 28 days post-breeding.
- Reduces animal handling and reduces labour simply by ticking the Preg Test option in your herd test.

Farmers can pick and choose which cows they wish to herd test by simply selecting their COW ID so that their sample is kept for pregnancy testing.
It is a simple as highlighting the cow number on the Herd Test paper work.
The pregnancy testing is then performed by our trained NHD staff on centre.

Farmer Management

- Cow must be 60 days post calving
- Cow must be 28 days post joining.
- NHD must be notified several days prior to Herd testing that you expect to Preg Test via the milk.

Herd Test Options:

Standard Test- Milk Samples taken AM & PM for most accurate results.

Single Test- Sample taken AM or PM. This requires the provision of 24 hr vat volume reading or milk meter data.

Spot Test- SCS Test of milk OR Full Spot test which does SCS, Fat, protein and volume.

HERD TESTING

FOR HERD IMPROVEMENT

PREGNANCY TESTING

EFFICIENT & ACCURATE

Quality Assurance GLOBAL PROFICIENCY INDEPENDENT TEST VERIFICATION

Quality Data DataVat

Your Herd, Our Commitment

ELECTRONIC I.D. HERD TESTING

- Herd Testing is made simple with a stream line Identification Process using NLIS Tags.
- Improves accuracy of cow identification whilst reducing labour intensity
- Our Electronic ID process works cohesively with Mistro, Jantec, Easy Dairy and iDairy.
- The Electronic ID process uses radio frequency antenna (availble from NHD) to read NLIS tags at shed entry.

RTA TAKING TECHNOLOGY FURTHER

For Regions that can use ROBOT SORTING

Accurately Sorted with Robot Automation.

Option 1

ID read at Shed Entry
- Palm unit displays cow's herd test ID on the hand held screen.
- Pre-printed barcoded on flask lid is scanned. Which links cow herd test number to milk sample

Option 2

ID read at Shed Entry
- Barcoaded Sticker pre-printed with Cow Herd Test Number.
- Appropriate Cow ID Sticker placed on flask lid, by farmer to correct milk sample.
- Robot sorts and matches the samples at the NHD lab.

For Regions that can not use ROBOT SORTING

Accurately Sorted using data sheets for sorting purposes.

Option 3

ID read at Shed Entry
- Sticker is pre-printed with cow Herd Test Number and flask position in creates.
- Farmers place the correct sample flask in designated place order, to ensure samples are matched with their barcode.

BACKPOCKET SIRES

Scan QR Codes for Bull Company Page & Aus Proof

29HO20629

ELLIS PP

Golden x Taos

TTM Ellis PP

NHD Special $22 + GST
NHD Sexed$50+ GST
A2A2 AB

ABS

Aus ABV Data
Calving Ease
Massive Daughter Fertility

SMALL STATURE : 99
Amazing Chest Width: 100
Long Teats and Wide RTP

AUS Genomic Data 08/25			BPI 485		
Milk	-9			OT	102
Protein kg	14	0.28%		MS	99
Fat kg	45	0.66%		FLC	103
ASI 193		SI 803			HWI 507
Calving Ease	104	Cell Count	187	Milk Speed	99
Survival	111	Mast. Res.	108	Temp.	101
Daught Fert	115	Heat Tol.	99	Likeability	101

JSHOCHI

HOCHI

Achieve x Moonshiner

Peak Hochi

NHD Special $22 + GST
NHD Sexed$55 + GST
A2A2 BB

jetstream GENETICS

Aus ABV Data
95 Stature
106 Muz Width
106 Chest Width
102 Body Depth
100 Heel Depth
105 Rear Udder Width

AUS Genomic Data 08/25			BPI 413		
Milk	669			OT	101
Protein kg	25	0.13%		MS	102
Fat kg	36	0.11%		FLC	104
ASI 189		SI 784			HWI 443
Calving Ease	104	Cell Count	187	Milk Speed	99
Survival	111	Mast. Res.	108	Temp.	101
Daught Fert	115	Heat Tol.	99	Likeability	101

ILLUMINATOR

ILLUMINATOR P

A2P2 x Delta

Numerella Illuminator PO

NHD Special $20 + GST
NHD Sexed$55 + GST
A2A2 BB

Genetics AUSTRALIA

Aus ABV Data
103 Stature
104 Muz Width
102 Chest Width
101 Pin Width
Long Teats, Sloped Rumps
Good Udder Attachments

AUS Genomic Data 08/25			BPI 441		
Milk	-427			OT	101
Protein kg	15	0.50%		MS	102
Fat kg	49	0.97%		FLC	104
ASI 238		SI 757			HWI 441
Calving Ease	103	Cell Count	165	Milk Speed	102
Survival	109	Mast. Res.	107	Temp.	102
Daught Fert	109	Heat Tol.	98	Likeability	105

PATSYD

PATSY D

Varley x River

Boggycreek PatsyD

NHD Special $20 + GST
NHD Sexed$55
A2A2

Genetics AUSTRALIA

Aus ABV Data
Stature 99
Muz Width 100
Chest Width 102
Pin Width 103
Fore Attach 102
Rear Udder Width 105
Teat Length 115!!

AUS Genomic Data 08/25			BPI 519		
Milk	529			OT	106
Protein kg	39	0.47%		MS	103
Fat kg	27	0.07%		FLC	98
ASI 279		SI 1105			HWI 490
Calving Ease	101	Cell Count	187	Milk Speed	101
Survival	108	Mast. Res.	106	Temp.	104
Daught Fert	107	Heat Tol.	91	Likeability	106

Vision+™

Much more than just a genomic vision.
An Integrated PRECISION.

Vision+™ delivers exclusive genetic results, including:

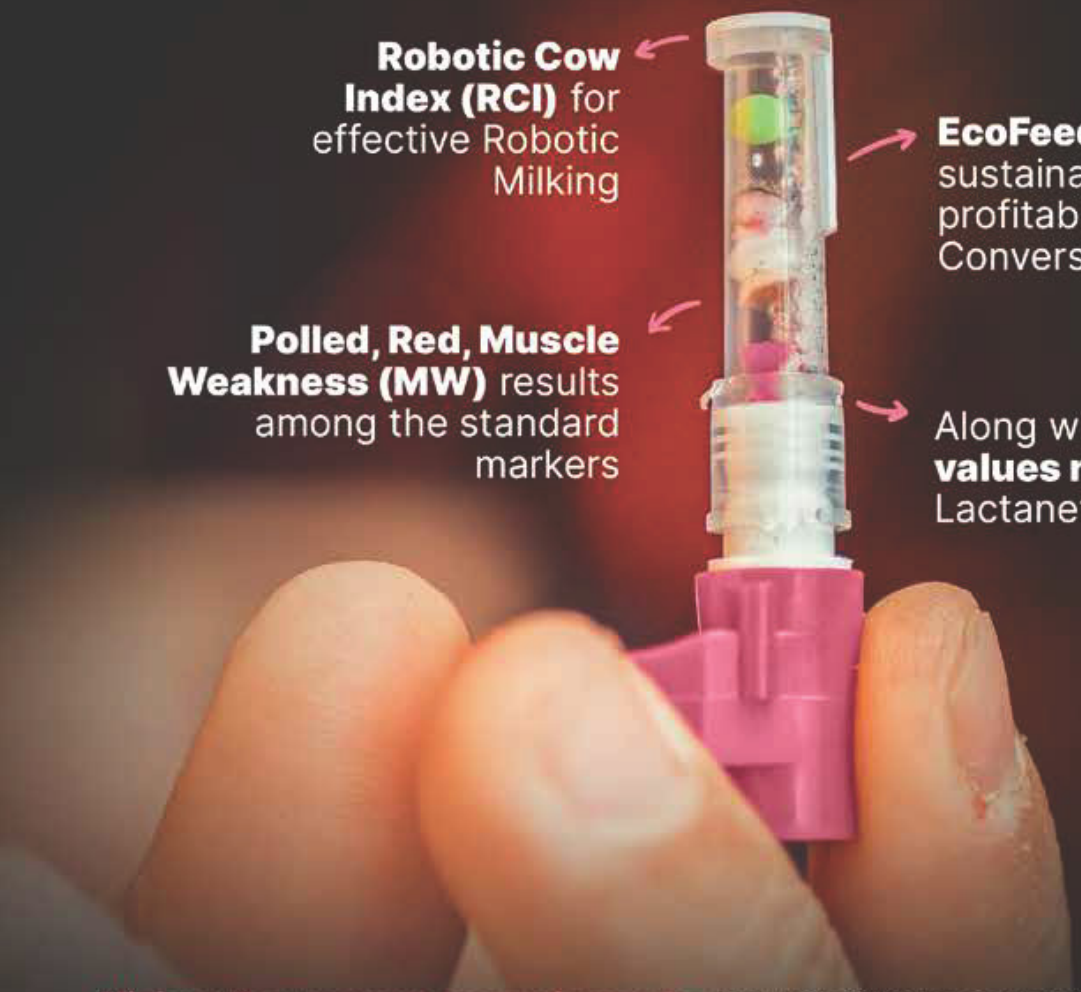

Robotic Cow Index (RCI) for effective Robotic Milking

EcoFeed® scores for sustainable and profitable Feed Conversion Efficiency

Polled, Red, Muscle Weakness (MW) results among the standard markers

Along with **all genomic values reported** by CDN, Lactanet & CDCB and more...

Vision+™ empowers genomic results through Chromosomal Mating® and STrategy™, with precision in genetic decisions, while controlling inbreeding, optimizing genetic gain and managing future herd inventory with an easy call to action.

Vision+™ is a strategic investment with testing options available to achieve the different needs of each herd and goals of every farmer:

20 Vision+

Mating decisions for **replacement heifers** and sale/purchase decisions for your females

ABV

Make your decisions on **replacement heifers** and breeding strategies with **Australian** genomic data

75 Vision+

Get maximum data of **high impact** AI sires, donor dams and key bloodlines

STgenetics Australia

MISTRO Farm

Farm Management Software

- Maintain a complete stock register and store all herd recording, mating and health information.
- Generate reports and view on screen 'profiles' for individual animals.
- Generate graphs of herd test results and production details.
- Store and generate data on individual cows including health, production, pedigree and mating
- Automatic data transfer to Herd Test Centre

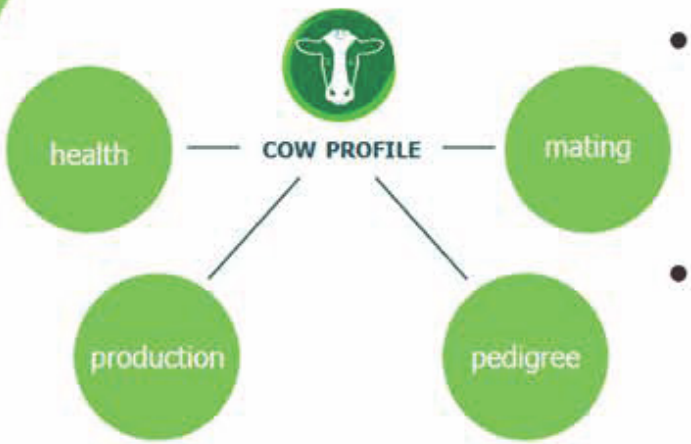

Freecall Helpdesk

A freecall helpdesk is available to all MISTRO users

1800 451 451

www.mistro.ag

STGWHISTMEL

WHISTMEL

Craigielea Whistling Mel

Whistler x Oliver P

BB A2A2 STgenetics

RRP $22

A2A2

AUS Genomic Data 08/25	BPI 308	HWI 232	ASI 149	SI 599

Milk	252		Gest. Length	0	Cell Count	126	Milk Speed	101
Protein kg	16	0.15%	Survival	109	Mast. Res.	104	Temp.	104
Fat kg	30	0.32%	Daught. Fert.	98	Heat Tol.	103	Likeability	106

Sire: *Ahlem Whistler*
Dam: *Craigielea Melys 5748 EX 90*
(pictured)

Sexed RRP $ 55 +GST

AUS Genomics 08/25	OT 104	MS 109

Stature	107	Rear Leg Rear View	104
Angularity	105	Bone Quality	103
Muzzle Width	105	Udder Texture	108
Chest Width	99	Udder Depth	100
Body Depth	98	Fore Attachment	103
Body Length	107	Rear Attach Height	107
Pin Set	110	Rear Attach Width	104
Pin Width	114	Centre Ligament	110
Rump Length	107	Fore Teat Place	103
Loin Strength	104	Rear Teat Place	103
Foot Angle	100	Teat Length	102
Rear Set	99		

AUS Proof

7JE01726

STARLORD

Primus Craze Starlord ET

Craze x Pflex (5)

A2A2 WORLD WIDE SIRES

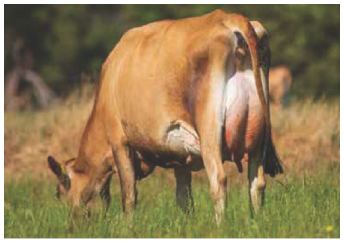

RRP $28 ***NHD Special $25 + GST***

A2A2

AUS Genomic Data 08/25	BPI 396	HWI 424	ASI 71	SI 675

Milk	284		Gest. Length	-2	Cell Count	150	Milk Speed	103
Protein kg	5	-0.10%	Survival	115	Mast. Res.	110	Temp.	103
Fat kg	29	0.25%	Daught. Fert.	108	Heat Tol.	102	Likeability	107

SIRE: *River Valley Circus Craze*
DAM: *JX Ahlem Plex Showgirl - USA*

Sexed RRP $ 58 ***NHD Sexed $55+ GST***

AUS Genomics 08/25	OT 105	MS 109

Stature	103	Rear Leg Rear View	100
Angularity	99	Bone Quality	102
Muzzle Width	104	Udder Texture	107
Chest Width	98	Udder Depth	108
Body Depth	98	Fore Attachment	108
Body Length	100	Rear Attach Height	106
Pin Set	104	Rear Attach Width	105
Pin Width	102	Centre Ligament	105
Rump Length	99	Fore Teat Place	102
Loin Strength	110	Rear Teat Place	104
Foot Angle	111	Teat Length	107
Rear Set	98		

AUS Proof

DAUGHTER PROVEN IN AUSTRALIA

TLGEXQUISITE

EXQUISITE P

Wallacedale Exquisite P

Gold Band P x Lemonhead

A2A2

TOTAL LIVESTOCK GENETICS

RRP $20 +GST

A2A2

AUS Genomic Data 08/25	BPI 233	HWI 185	ASI 133	SI 522

Milk	326		Gest. Length	-2	Cell Count	110	Milk Speed	104
Protein kg	17	0.13%	Survival	107	Mast. Res.	100	Temp.	105
Fat kg	21	0.06%	Daught. Fert.	100	Heat Tol.	97	Likeability	104

Sire: *Wallacedale Gold Band P*
Dam: *Wallacedale Lemon Melanie EX 92*

Sexed RRP $ 52 +GST

AUS Genomics 08/25	OT 102	MS 101

Stature	100	Rear Leg Rear View	101
Angularity	103	Bone Quality	100
Muzzle Width	100	Udder Texture	104
Chest Width	102	Udder Depth	100
Body Depth	100	Fore Attachment	99
Body Length	98	Rear Attach Height	100
Pin Set	103	Rear Attach Width	102
Pin Width	109	Centre Ligament	99
Rump Length	99	Fore Teat Place	102
Loin Strength	108	Rear Teat Place	101
Foot Angle	104	Teat Length	106
Rear Set	100		

AUS Proof

TLGINCHSTA

INCHSTA P

Starlord x Oliver P

A2A2

Genetics AUSTRALIA

RRP $24

A2A2

AUS Genomic Data 08/25	BPI 324	HWI 329	ASI 108	SI 587

Milk	267		Gest. Length	0	Cell Count	119	Milk Speed	102
Protein kg	12	0.06%	Survival	110	Mast. Res.	104	Temp.	105
Fat kg	24	0.18%	Daught. Fert.	106	Heat Tol.	102	Likeability	107

Sire: *Primus Craze Starlord ET*
Dam: *Attaview Oliver Inch EX92*
(pictured- Attaview Bontino Inch – Half sister to Dam)

Sexed RRP $ 55 +GST

AUS Genomics 08/25	OT 106	MS 109

Stature	103	Rear Leg Rear View	103
Angularity	102	Bone Quality	102
Muzzle Width	102	Udder Texture	106
Chest Width	101	Udder Depth	104
Body Depth	99	Fore Attachment	105
Body Length	102	Rear Attach Height	107
Pin Set	99	Rear Attach Width	105
Pin Width	103	Centre Ligament	104
Rump Length	101	Fore Teat Place	104
Loin Strength	104	Rear Teat Place	104
Foot Angle	107	Teat Length	101
Rear Set	99		

AUS Proof

ALTAIMPERIAL

IMPERIAL P

Kaarmona Broadway Imperial P

Broadway P x Aldrin

A2A2

Alta
Create Value ▲ Build Trust ▲ Deliver Results

Sire: *Broadlin Broadway PO*
Dam: *Kaarmona Aldrin Impish 3 EX90*

RRP $28 ***NHD Special $26 + GST***

A2A2 BB

AUS Genomic Data 04/25	BPI 361	HWI 302	ASI 162	SI 744

Milk	504		Calving Ease	0	Cell Count	130	Milk Speed	102
Protein kg	23	0.13%	Survival	110	Mast. Res.	104	Temp.	105
Fat kg	22	-0.09%	Daught. Fert.	100	Heat Tol.	99	Likeability	106

Sexed RRP $ 55 +GST

AUS Genomics 08/25	OT 113	MS 112

Stature	102	Rear Leg Rear View	102
Angularity	107	Bone Quality	99
Muzzle Width	104	Udder Texture	109
Chest Width	108	Udder Depth	104
Body Depth	107	Fore Attachment	108
Body Length	99	Rear Attach Height	111
Pin Set	105	Rear Attach Width	106
Pin Width	101	Centre Ligament	109
Rump Length	98	Fore Teat Place	103
Loin Strength	102	Rear Teat Place	105
Foot Angle	102	Teat Length	94
Rear Set	100		

AUS Proof

VENTURA

VENTURA P

Loxleigh Izuku Ventura P

Izuku x Tahbilk

A2A2

Genetics AUSTRALIA

Sire: *Loxleigh Oliver Izuku*
Dam: *Loxleigh Tahbilk Venessa 6904 EX94*

RRP $26 ***NHD Special $23 + GST***

A2A2 BB

AUS Genomic Data 08/25	BPI 258	HWI 155	ASI 132	SI 527

Milk	522		Gest. Length	3	Cell Count	116	Milk Speed	101
Protein kg	19	0.02%	Survival	107	Mast. Res.	104	Temp.	106
Fat kg	24	-0.08%	Daught. Fert.	95	Heat Tol.	99	Likeability	106

Sexed RRP $ 56 +GST

AUS Genomics 08/25	OT: 111	MS: 111

Stature	105	Rear Leg Rear View	101
Angularity	103	Bone Quality	101
Muzzle Width	112	Udder Texture	106
Chest Width	104	Udder Depth	100
Body Depth	107	Fore Attachment	105
Body Length	104	Rear Attach Height	109
Pin Set	100	Rear Attach Width	106
Pin Width	107	Centre Ligament	109
Rump Length	103	Fore Teat Place	106
Loin Strength	106	Rear Teat Place	108
Foot Angle	105	Teat Length	101
Rear Set	97		

AUS Proof

29JE4522

CSC BRADY

Kaarmona Jeronimo Brady

Jeronimo x Invincible

A2A2

ABS

Sire: *Sun Valley Marcin Jeronimo ET*
Dam: *Kaarmona Invincible Babe 323 EX92*

RRP $28 ***NHD Special $26 + GST***

A2A2

AUS Genomic Data 08/25				BPI 445	HWI 297		ASI 282	SI 937
Milk	557		Gest. Length	3	Cell Count	126	Milk Speed	103
Protein kg	36	0.35%	Survival	109	Mast. Res.	103	Temp.	106
Fat kg	42	0.20%	Daught. Fert.	96	Heat Tol.	97	Likeability	108

AUS Genomics 08/25		OT 111	MS 110
Stature	107	Rear Leg Rear View	101
Angularity	110	Bone Quality	100
Muzzle Width	106	Udder Texture	105
Chest Width	104	Udder Depth	100
Body Depth	104	Fore Attachment	108
Body Length	104	Rear Attach Height	107
Pin Set	102	Rear Attach Width	106
Pin Width	102	Centre Ligament	98
Rump Length	106	Fore Teat Place	109
Loin Strength	101	Rear Teat Place	100
Foot Angle	102	Teat Length	97
Rear Set	97		

AUS Proof

BAYDEN

BAYDEN

Kaarrmona Starlord Bayden

Starlord x Invincible

A2A2

AGRI-GENE

Sire: *Primus Craze Starlord*

Dam: *Kaarmona Invincible Babe 323*

RRP $30 ***NHD Special $28 + GST***

A2A2

AUS Genomic Data 08/25				BPI 380	HWI 328		ASI 168	SI 683
Milk	155		Gest. Length	-2	Cell Count	131	Milk Speed	102
Protein kg	14	0.20%	Survival	110	Mast. Res.	106	Temp.	104
Fat kg	40	0.60%	Daught. Fert.	102	Heat Tol.	102	Likeability	106

AUS Genomics 08/25		OT 107	MS 108
Stature	101	Rear Leg Rear View	100
Angularity	102	Bone Quality	102
Muzzle Width	102	Udder Texture	107
Chest Width	103	Udder Depth	102
Body Depth	104	Fore Attachment	102
Body Length	100	Rear Attach Height	111
Pin Set	103	Rear Attach Width	106
Pin Width	100	Centre Ligament	101
Rump Length	100	Fore Teat Place	103
Loin Strength	105	Rear Teat Place	101
Foot Angle	103	Teat Length	103
Rear Set	99		

AUS Proof

Get Real-Time Information on:

Heat Detection	Rumen Temperature	Health Conditions
Water Intake	Calving	Rumen pH

NHD now proudly distributing Moonsyst Smart Rumen Boluses

Contact Us Today

Kirubi Mbugua
0447184682

Bert Dayag
0427887950

Dylan Jewell
0408528823

Jude Yerex
0438588783

www.moonsyst.com

moonsyst
CATTLE MONITORING

skyTrac

ARBDENNIS

DENNIS

Homedale Dennis

VIKHOSEA x VIKFROEUP

Genetics AUSTRALIA

RRP Conventional $24 ***A2A2 BB***

AUS Genomic Data 08/25			BPI 296		HWI 197		ASI 219	SI 464
Milk	-590		Gest. Length	2	Cell Count	113	Milk Speed	102
Protein kg	9	0.48%	Survival	105	Mast. Res.	102	Temp.	101
Fat kg	52	1.11%	Daught. Fert.	100			Likeability	101

AUS Proof

AUS Genomics 08/25		OT:105 MS:106 DS: 101 FLC:101	
Stature	107	Rear Leg Rear View	102
Angularity	103	Bone Quality	100
Muzzle Width	100	Udder Texture	102
Chest Width	101	Udder Depth	103
Body Depth	102	Fore Attachment	103
Pin Set	101	Rear Attach Height	104
Pin Width	104	Rear Attach Width	103
Loin Strength	103	Centre Ligament	104
Heel Depth	99	Fore Teat Place	102
Foot Angle	102	Rear Teat Place	101
Rear Set	99	Teat Length	101

ALL OTHER BREEDS AVAILABLE

AYRSHIRE

ILLAWARRA

GUERNSEY

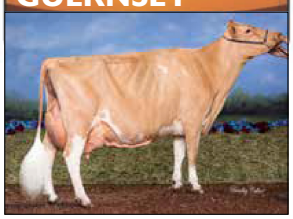

BROWN SWISS

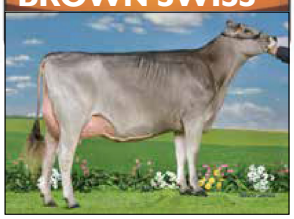

MONTBELIARDE

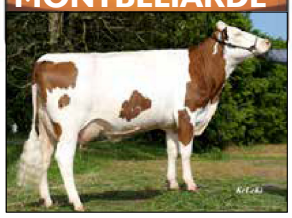

OTHER BEEF

DAIRY SHORTHORN

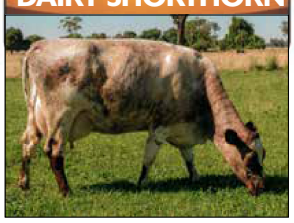

KIWI FRIESIAN

PLEASE CONTACT OUR STAFF TO ORDER

QUALITY BEEF SIRES

RENNYLEA T17 PV

$18 +gst

- Excellent EMA and Carcase Weight
- High Growth pattern 400 - 600 day
- Very Short Gestation & Calving Ease
- Greenham approved sire

	CED	CEM	GL	BW	200D	400D	600D	MCW	MILK	DTC	DOC	NFI-F	CWT	EMA	RIB	RUMP	RBY	IMF
EBV	+6.2	+10.5	-7.4	+4.0	+57	+108	+139	+109	+21	-2.5	+27	+0.55	+88	+15.1	-1.3	-0.6	+1.2	+3.8
% Rank	20	1	12	51	26	15	16	39	21	91	25	82	8	1	77	56	10	19

ALLENDALE TRUE BLUE T325 PVPV

$18 +gst

- Low birth weight
- Top 15% of breed for 200 - 600 day growth
- Short gestation length
- Top 2% for Docility
- High IMF and Eye Muscle, Greenham approved sire

	CED	CEM	GL	BW	200D	400D	600D	MCW	MILK	DTC	DOC	NFI-F	CWT	EMA	RIB	RUMP	RBY	IMF
EBV	+5.8	+6.5	-5.9	+2.5	+60	+106	+141	+115	+18	-6.6	+27	-0.55	+81	+8.9	-1.4	-0.1	0	+4.9
% Rank	23	19	28	21	16	17	13	30	42	14	24	2	19	23	79	47	70	6

AVAILABLE NOW

ULTRASOUND PREGNANCY TESTING

CALL US TODAY FOR OUR QUICK AND EASY PREG TEST SERVICES

Kirubi Mbugua
0447184682

Bert Dayag
0427887950

Proudly Servicing: Northern Victoria & Western Districts.

NATIONAL HERD DEVELOPMENT

NORTHERN VICTORIA, WESTERN VICTORIA AND SOUTH AUSTRALIA

NHD Cohuna

44 Western Road, Cohuna Vic 3568
Phone: 03 5456 2366
Email: info@nationalherd.com.au
Mating Programs: emily.robins@nationalherd.com.au

SALES

Stewart Mancer 0429 882 201
Emily Robins 0488 171 379
Gilberto Dayag 0427 887 950
Kirubi Mbugua 0447184682

NHD Terang

41-43 High Street, Terang Vic 3264
Phone: 03 5592 1177
Email: terang@nationalherd.com.au

SITE SUPERVISOR:

Maree Condon 0419 500 474
Email: maree.condon@nationalherd.com.au

SALES

Dylan Jewell 0408 528 823
Shae De Francesco 0408 595 765

NHD Mount Gambier

4 Pyne Close, Mount Gambier SA 5290
Phone: 0418 808 682
Email: mtgambier@nationalherd.com.au

SALES

Dylan Jewell 0408 528 823

NHD Wangaratta

9 Browning Street, Wangaratta Vic 3676
Phone: 03 5722 4422
Email: wangaratta@nationalherd.com.au

SALES

Stewart Mancer 0429 882 201

NHD Murray Bridge

98 Eleanor Terrace, Murray Bridge SA 5253
Phone: 08 8532 1392
murraybridge@nationalherd.com.au

NHD South Australia Manager:

Kent Llewellyn 0417 821 179
Email: kent.llewellyn@nationalherd.com.au

SALES

Kent Llewellyn 0417 821 179
David Peglar 0409 547 212
Stuart Graetz 0427 477 717
Kylie Borchers 0476 813 920
Justin Ruckenstuhl 0428 844 922

NHD Yankalilla

Lot 2 Mary Street, Yankalilla SA 5203
Email: yankalilla@nationalherd.com.au

Hico

GIPPSLAND AND WESTERN VICTORIA

HICO Maffra

2 Foster Street, Maffra 3860
PH: 5147 1633
Email: info.maffra@hico.com.au

SALES

Darryn Lunn 0427 551 832

HICO Colac

2/345 Princes Hwy, Colac West 3250
PH: 5231 5166
Email: rwhite@hico.com.au

SITE SUPERVISOR:

Terry Kavenagh 0429 021 138
Email: tkavenagh@hico.com.au

SALES

Rhiannon White 0457 754 811
Email: rwhite@hico.com.au

HICO KORUMBURRA

33 Station Street, Korumburra 3950
PH: 5658 1311
Email: info.sthgipps@hico.com.au

SITE SUPERVISOR:

Leesa Wade 0475 060 121
Email: lwade@hico.com.au

SALES

Jude Yerex 0438 588 783
David Anderson 0488 636 049

HICO Warragul

18A Pearse Street, Warragul 3820
PH: 5623 2207
Email: warragul.ht@hico.com.au

SALES

Jude Yerex 0438 588 783

Your Herd, Our Commitment