

Map 5. Fawn Lake late season Eurasian watermilfoil survey results by Onterra

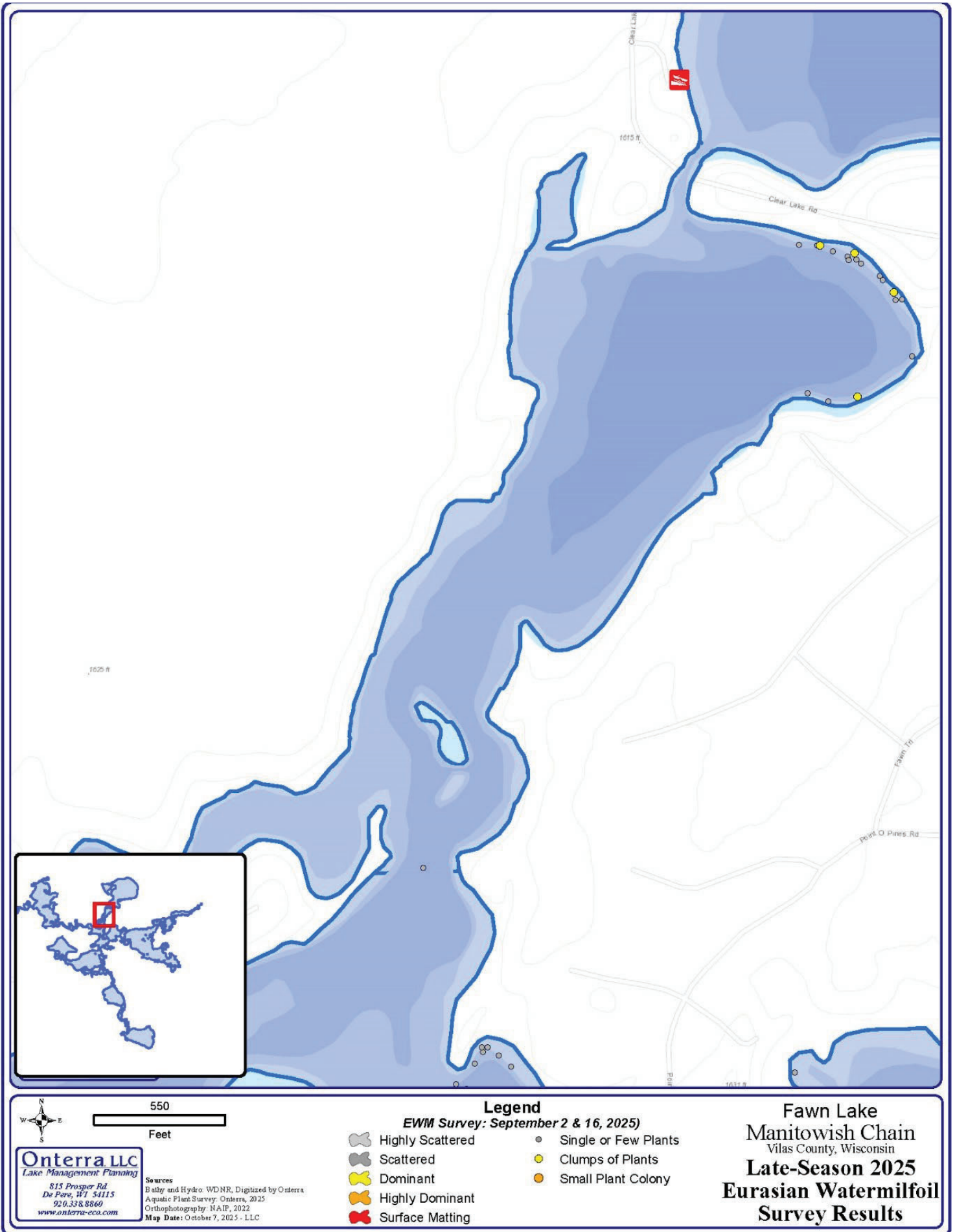

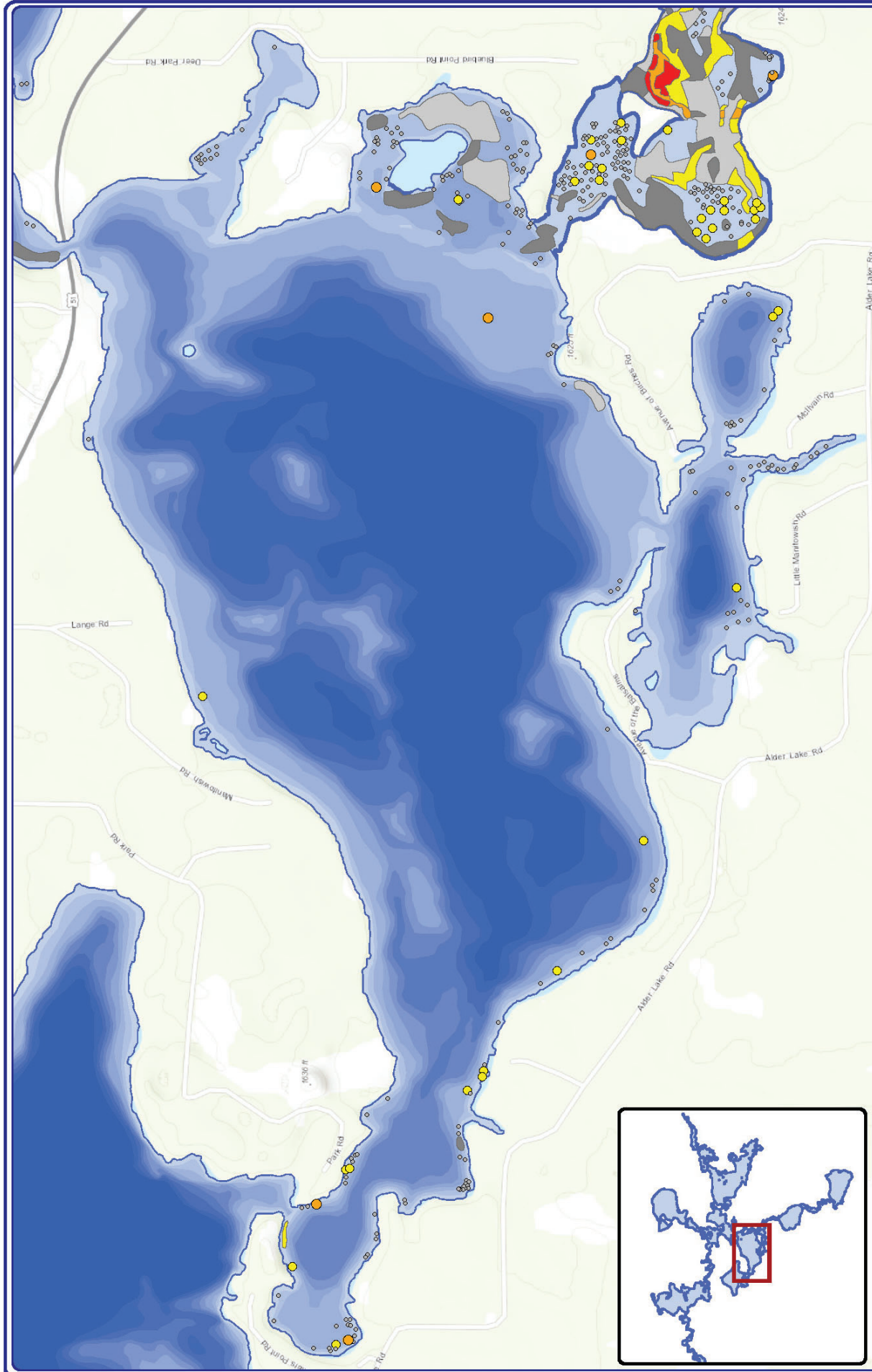

Map 7. Manitowish Lake late season watermilfoil survey results by Onterra



**Manitowish Lake**  
**Manitowish Chain**  
 Vilas County, Wisconsin

**Late-Season 2025**  
**Eurasian Watermilfoil**  
**Survey Results**

**Legend**

**EWM Survey: September 2 & 16, 2025**

- Highly Scattered  Single or Few Plants
- Scattered  Clump of Plants
- Dominant (none)  Small Plant Colony
- Highly Dominant (none)
- Surface Matting (none)

900  
Feet

Project Location in Wisconsin

**Sources:**  
 Hydro and Bathymetry: WDNR, Digitized by Onterra  
 Orthophoto: NAIP, 2022  
 Aquatic Plant Survey: Onterra, 2025  
 Map Date: October 7, 2025 - LLC

**Onterra LLC**  
 Lake Management Planning  
 812 Prosper Road  
 De Soto, WI 54605  
 www.onterrawisconsin.com



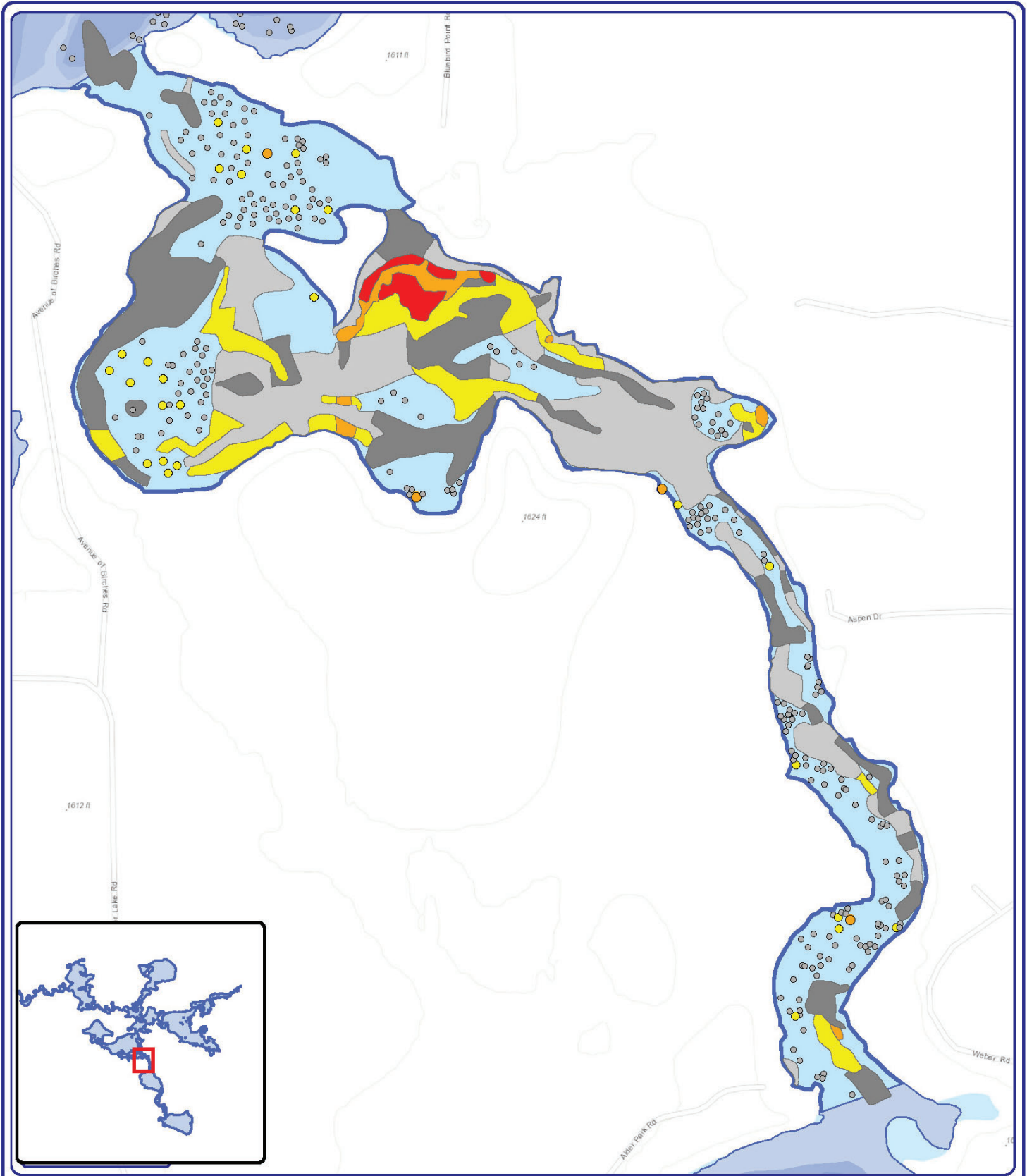

Map 8. Lower Trout River late season Eurasian watermilfoil survey results by Onterra



  
**Onterra LLC**  
 Lake Management Planning  
 815 Prosper Rd  
 De Pere, WI 54115  
 920.338.8860  
 www.onterra-eco.com

Sources:  
 Salty and Hydro: WDNR, Digitized by Onterra  
 Aquatic Plant Survey: Onterra, 2025  
 Orthophotography: NAIP, 2022  
 Map Date: October 7, 2025 - LLC

- Legend**  
*EWM Survey: September 2 & 16, 2025)*
-  Highly Scattered
  -  Scattered
  -  Dominant
  -  Highly Dominant
  -  Surface Matting
  -  Single or Few Plants
  -  Clumps of Plants
  -  Small Plant Colony

Lower Trout River  
 Manitowish Chain  
 Vilas County, Wisconsin  
**Late-Season 2025**  
**Eurasian Watermilfoil**  
**Survey Results**

Map 9. Upper Trout River late season Eurasian watermilfoil survey results by Onterra

