The Society of St. Vincent de Paul's National Impact

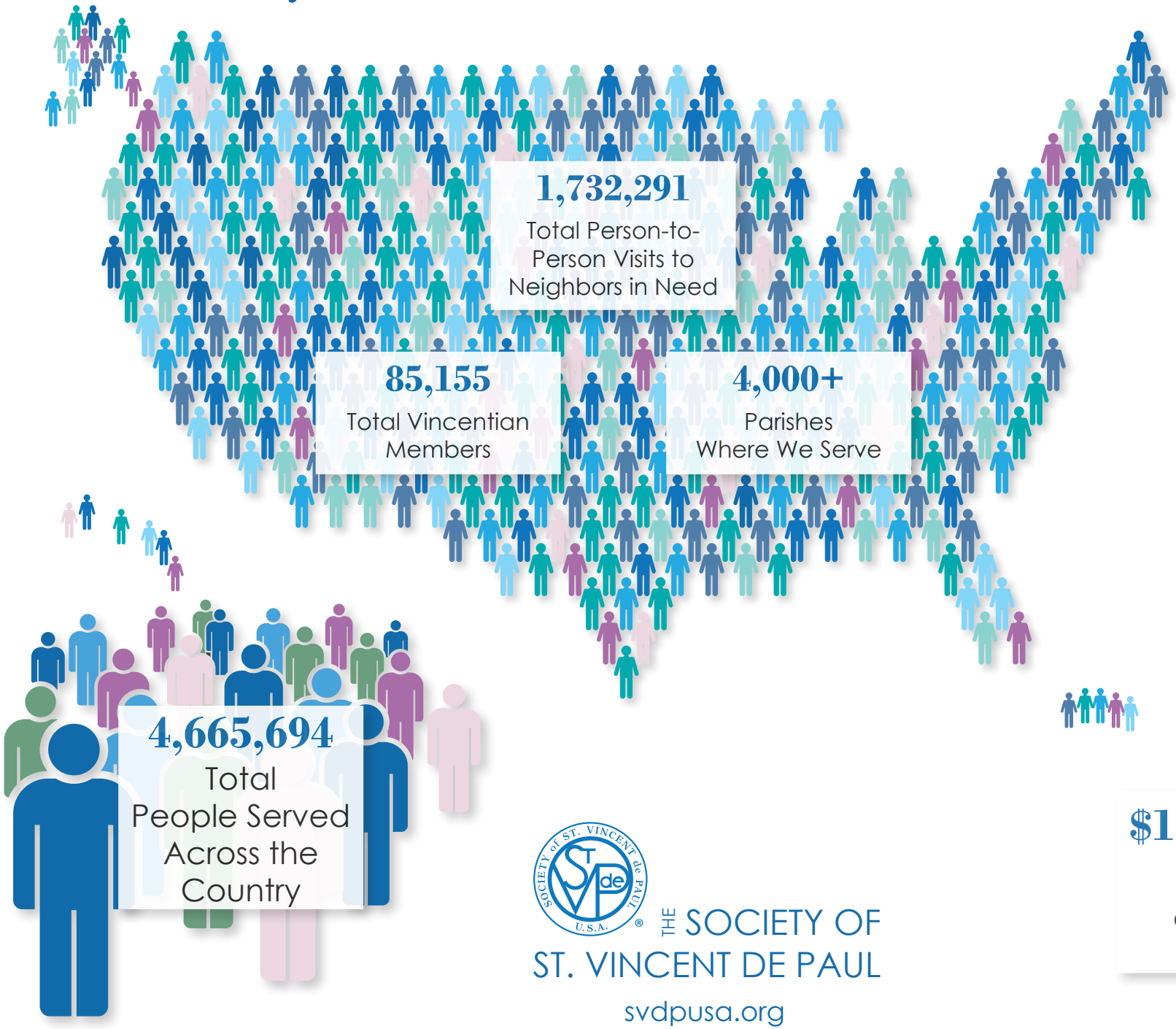

$758,118,750
Expenditures in Service to the Poor

$386,457,660
Value of Goods (Food, Clothing, Furniture)

$19,268,153
Value of Professional Services (Legal, Medical, Financial)

$326,304,681
Estimated Value of Volunteer Hours

$1,490,149,243
Total Value of Vincentian Services

THE SOCIETY OF ST. VINCENT DE PAUL

svdpusa.org