O Come, All Ye Faithful

(As in Songs of Faith and Praise)

Words: John Francis Wade

Music: John Francis Wade

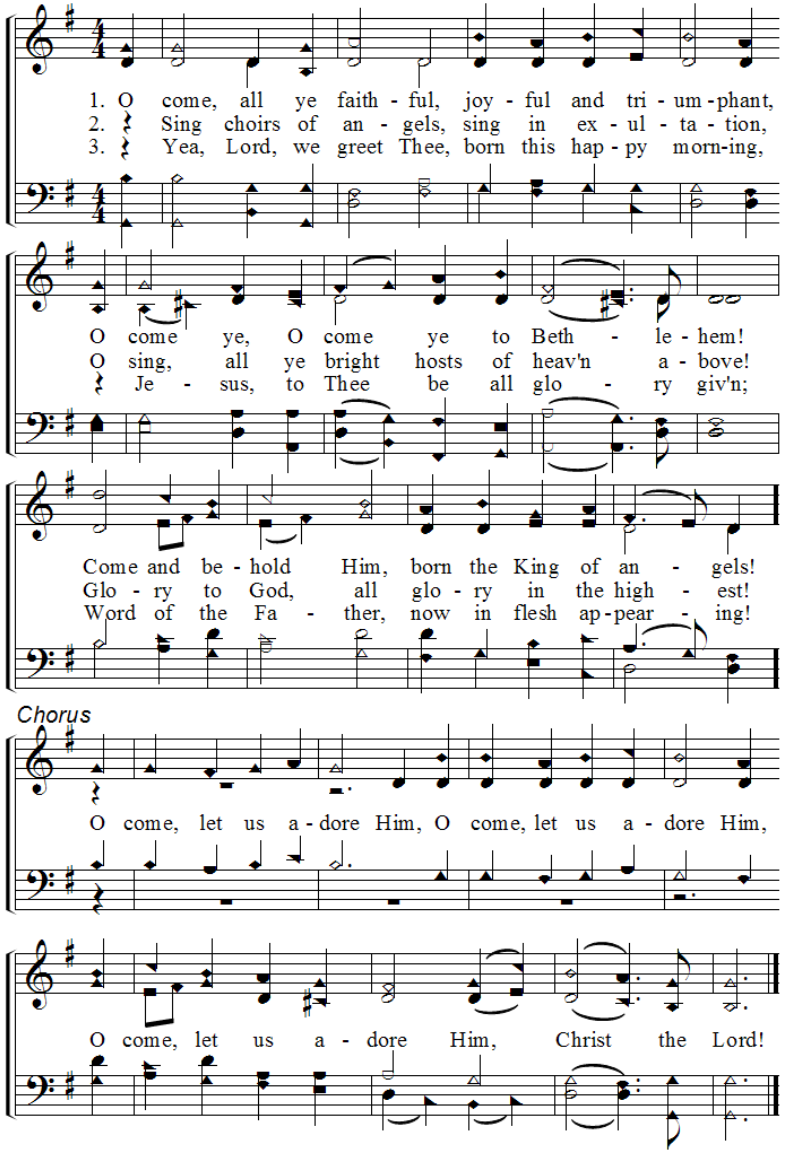

Even So Come

Words and Music by
Chris Tomlin, Jess Cates and Jason Ingram

INTRO

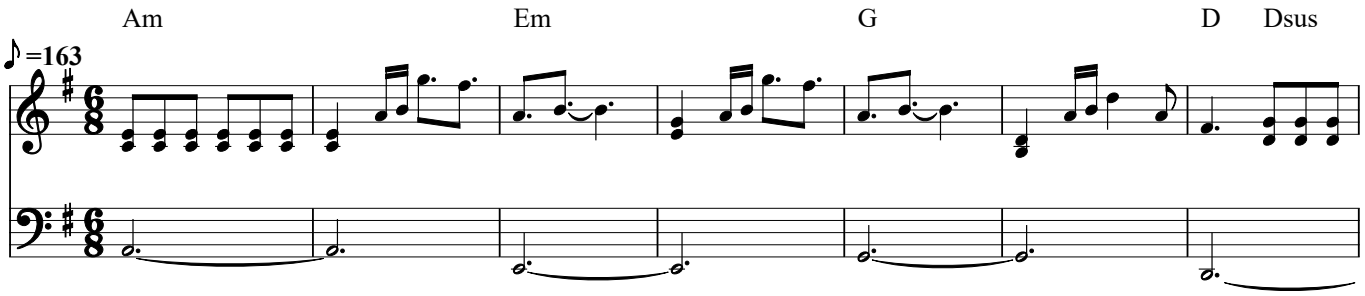

VERSE 1 & 2

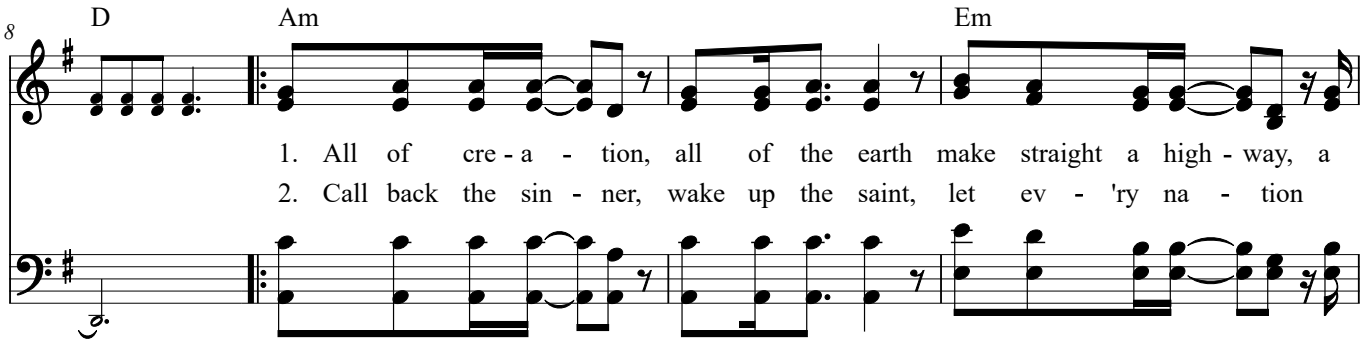

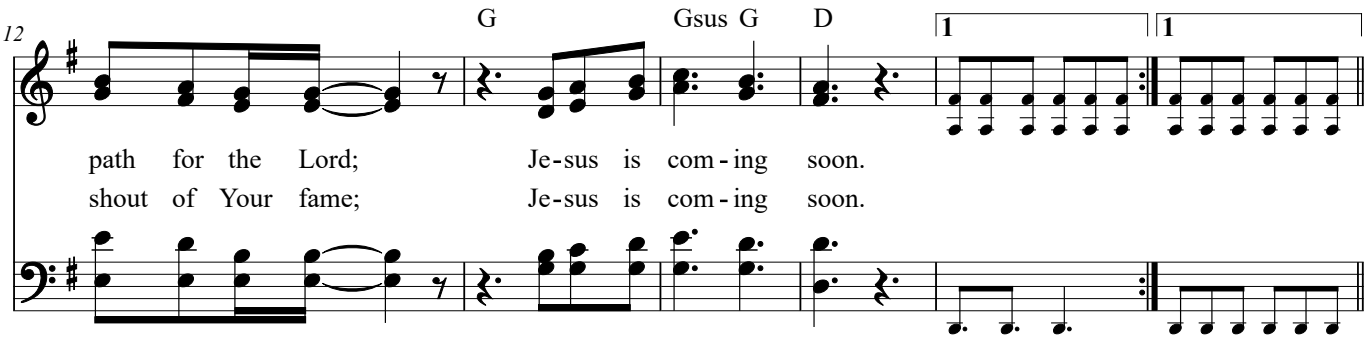

CHORUS 1a & 1b

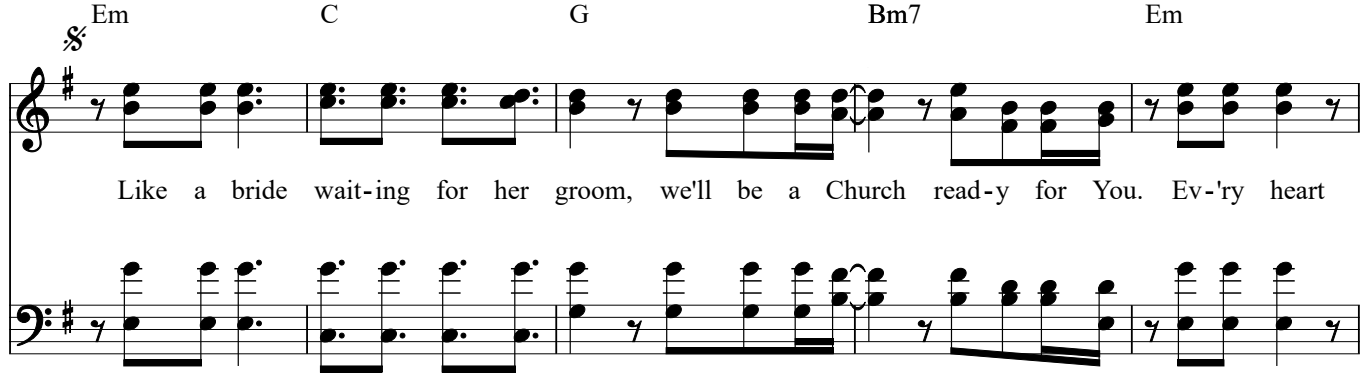

CCLI Song # 7036288
© 2015 S. D. G. Publishing | Twelve Lions Music | Worship Together Music | Open Hands Music | So Essential Tunes | Chrissamsongs Inc | Go Mia Music | Vistaville Music
For use solely with the SongSelect® Terms of Use. All rights reserved. www.ccli.com
CCLI License # 504598

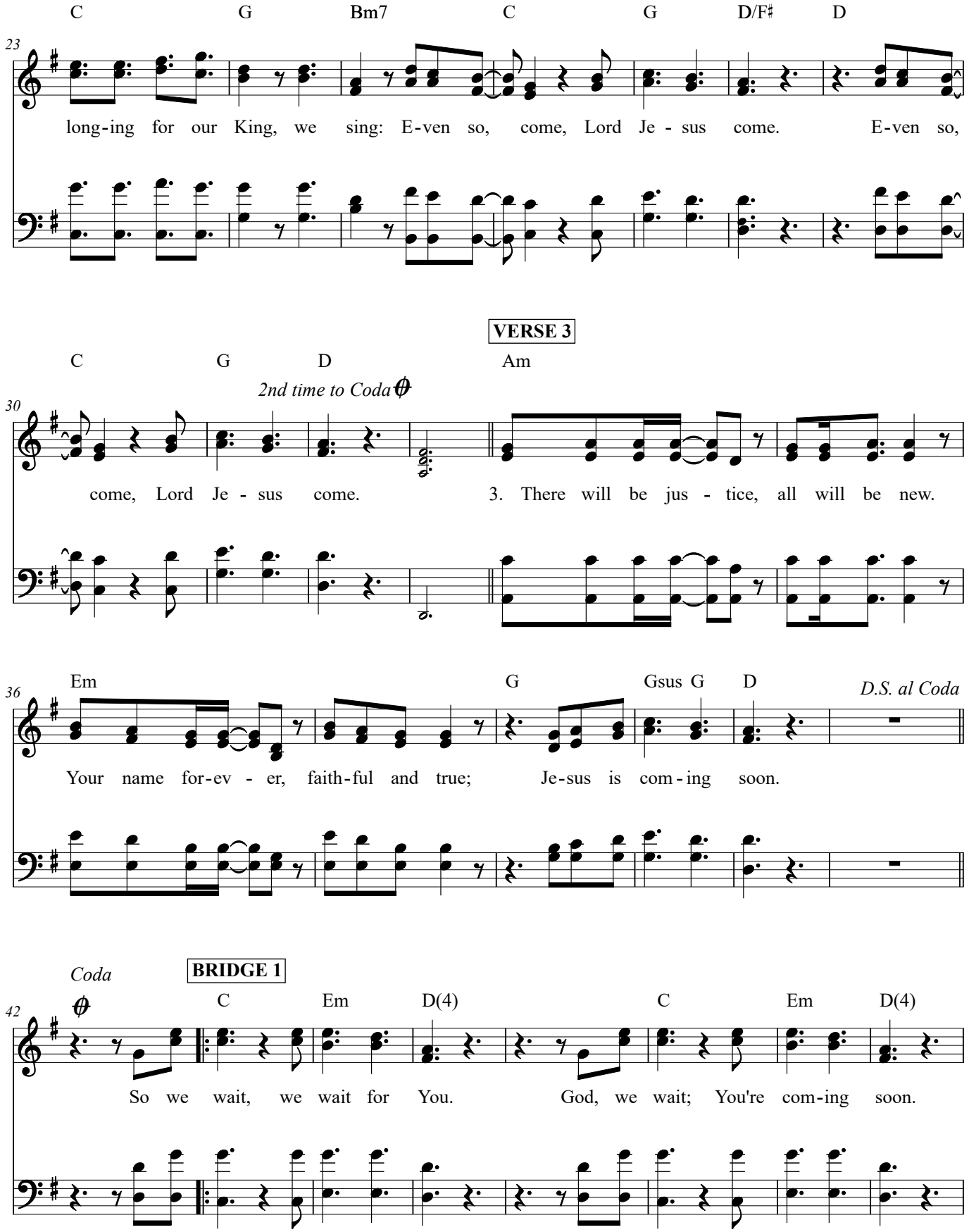
C G Bm7 C G D/F♯ D
23
long-ing for our King, we sing: E-ven so, come, Lord Je - sus come. E-ven so,
VERSE 3
C G D Am
2nd time to Coda
30
come, Lord Je - sus come. 3. There will be jus - tice, all will be new.
Em G Gsus G D
D.S. al Coda
36
Your name for-ev - er, faith-ful and true; Je-sus is com-ing soon.
Coda
BRIDGE 1
C Em D(4) C Em D(4)
42
So we wait, we wait for You. God, we wait; You're com-ing soon.

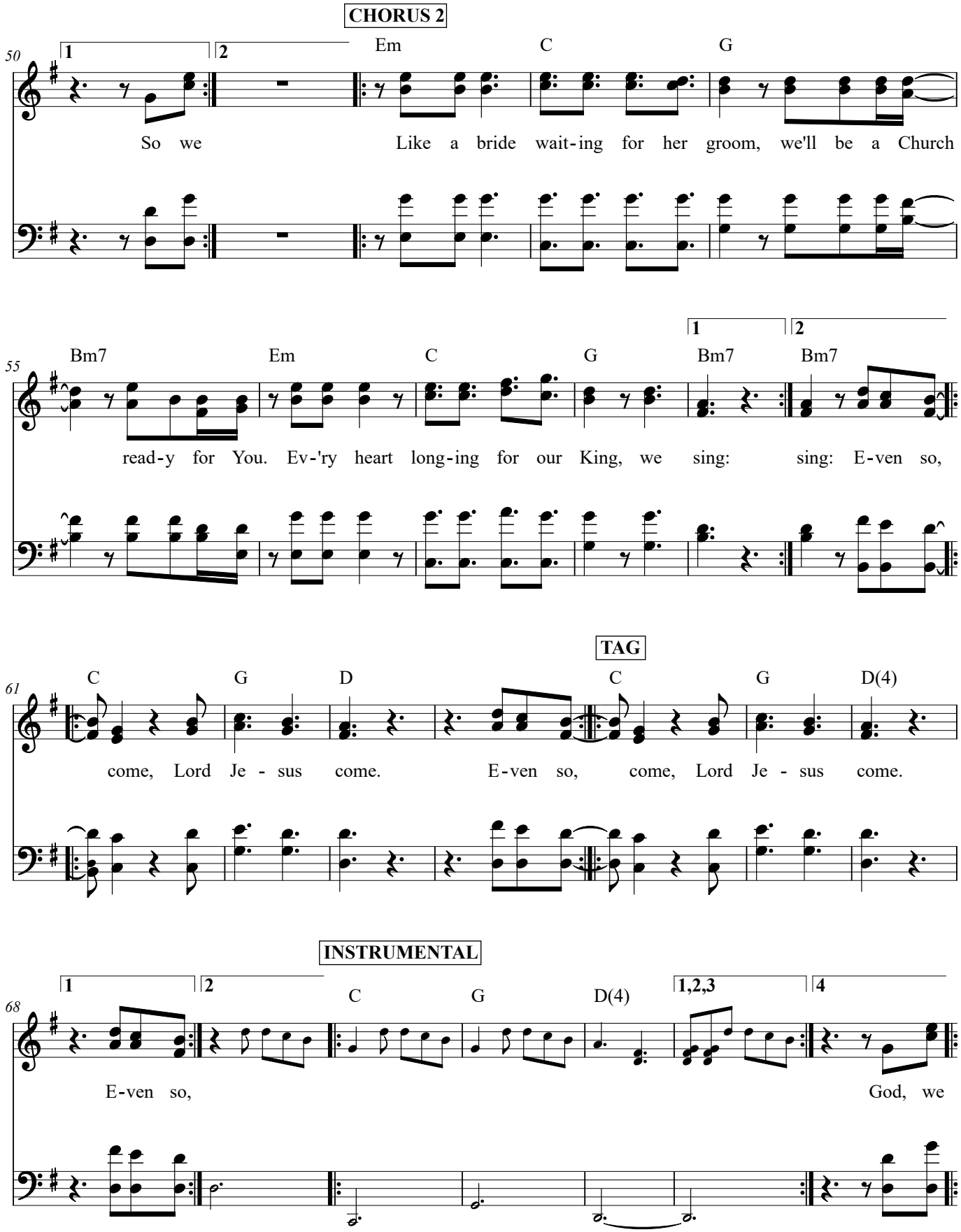
CHORUS 2
50
1
2
Em
C
G
So we
Like a bride wait-ing for her groom, we'll be a Church
55
Bm7
Em
C
G
1
Bm7
2
Bm7
read-y for You. Ev-'ry heart long-ing for our King, we sing:
sing: E-ven so,
TAG
61
C
G
D
C
G
D(4)
come, Lord Je - sus come.
E-ven so, come, Lord Je - sus come.
INSTRUMENTAL
68
1
2
C
G
D(4)
1,2,3
4
E-ven so,
God, we

BRIDGE 2

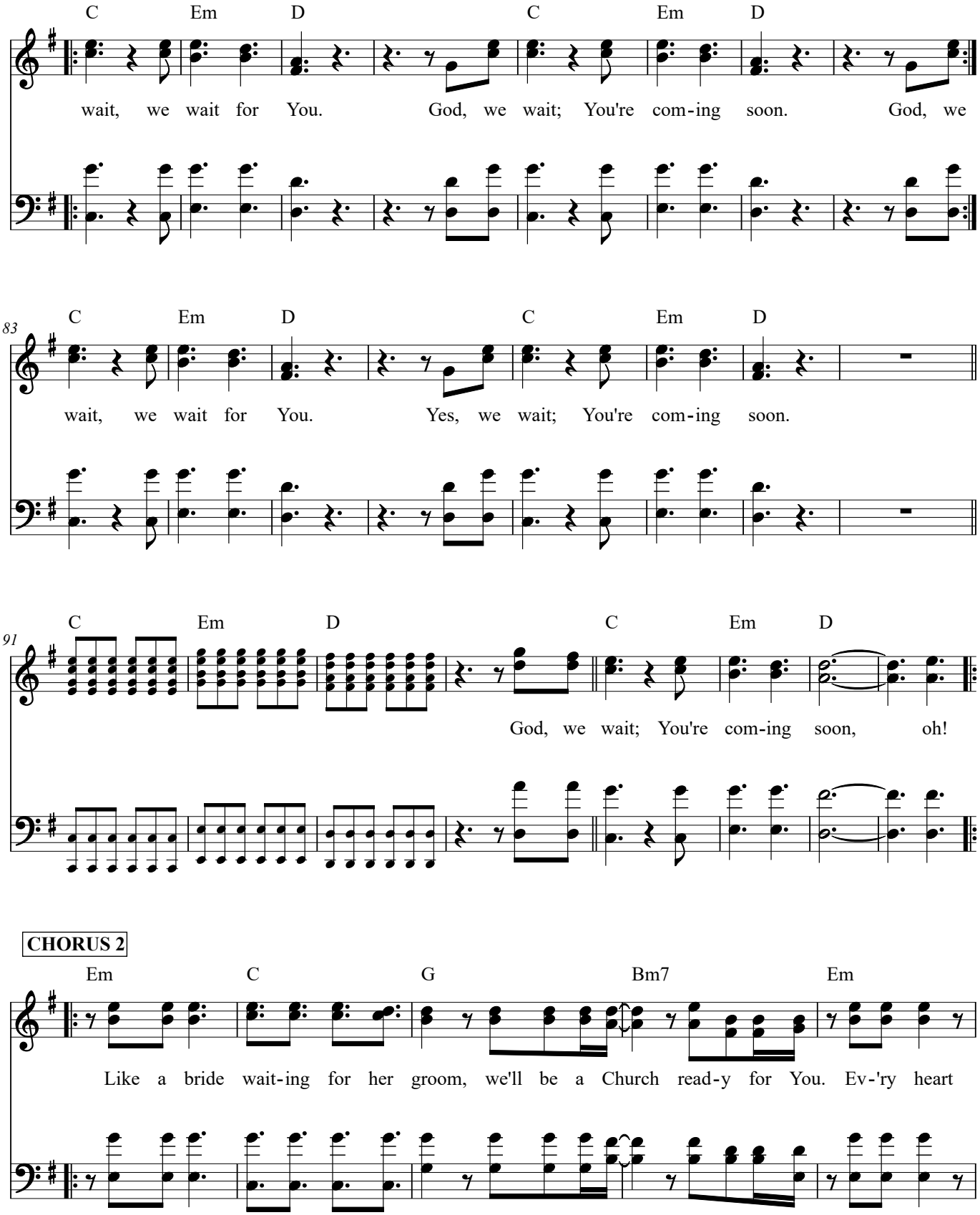

CHORUS 2

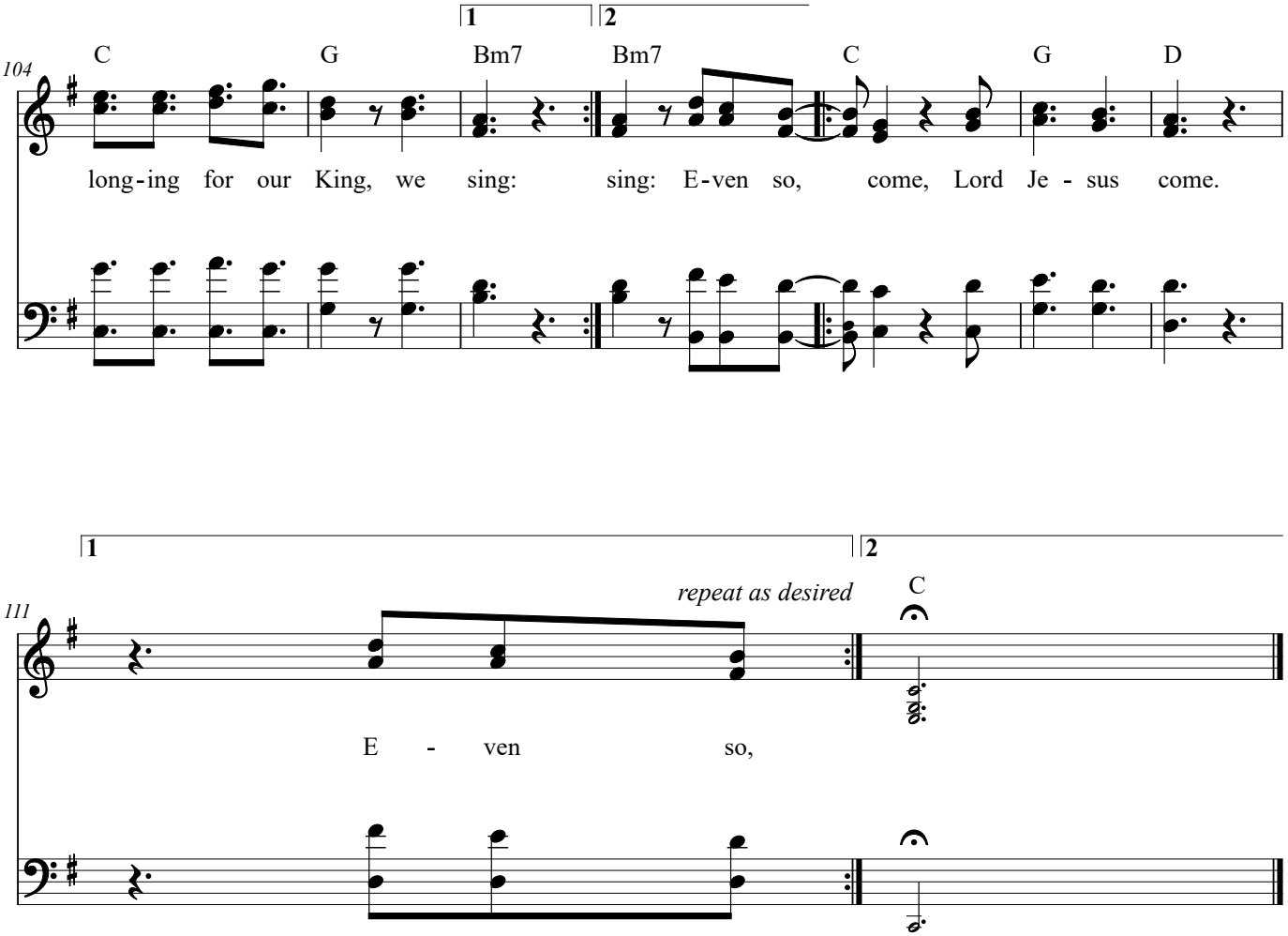
104
C
G
Bm7
Bm7
C
G
D
1
2
long-ing for our King, we sing: sing: E-ven so, come, Lord Je - sus come.
111
1
2
repeat as desired
C
E - ven so,

Living Hope

(based on the recording by Phil Wickham)

Words and Music by
Phil Wickham and Brian Johnson

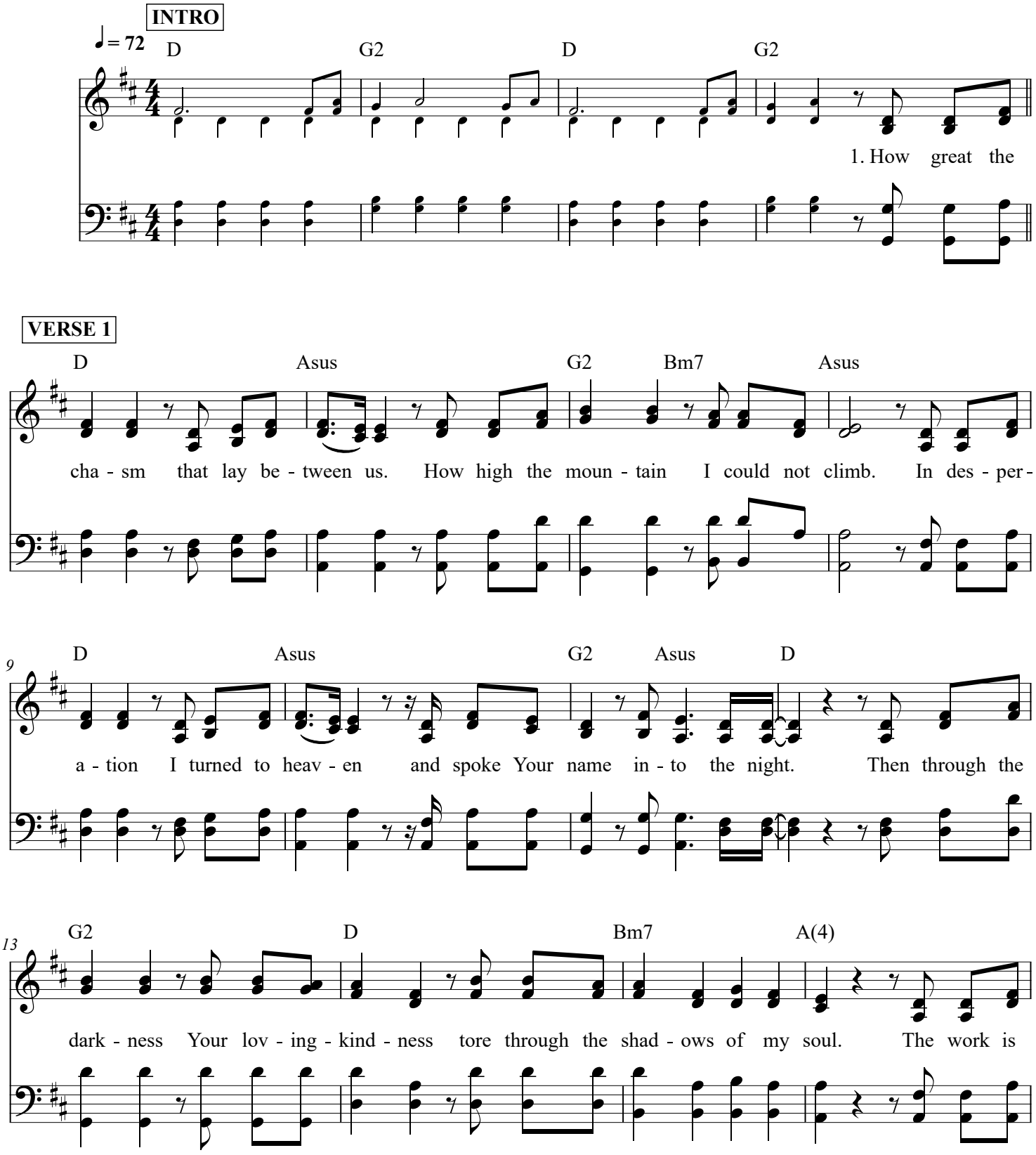

CCLI Song # 7106807
© 2017 Phil Wickham Music | Simply Global Songs | Sing My Songs | Bethel Music Publishing
For use solely with the SongSelect® Terms of Use. All rights reserved. www.ccli.com
CCLI License # 504598

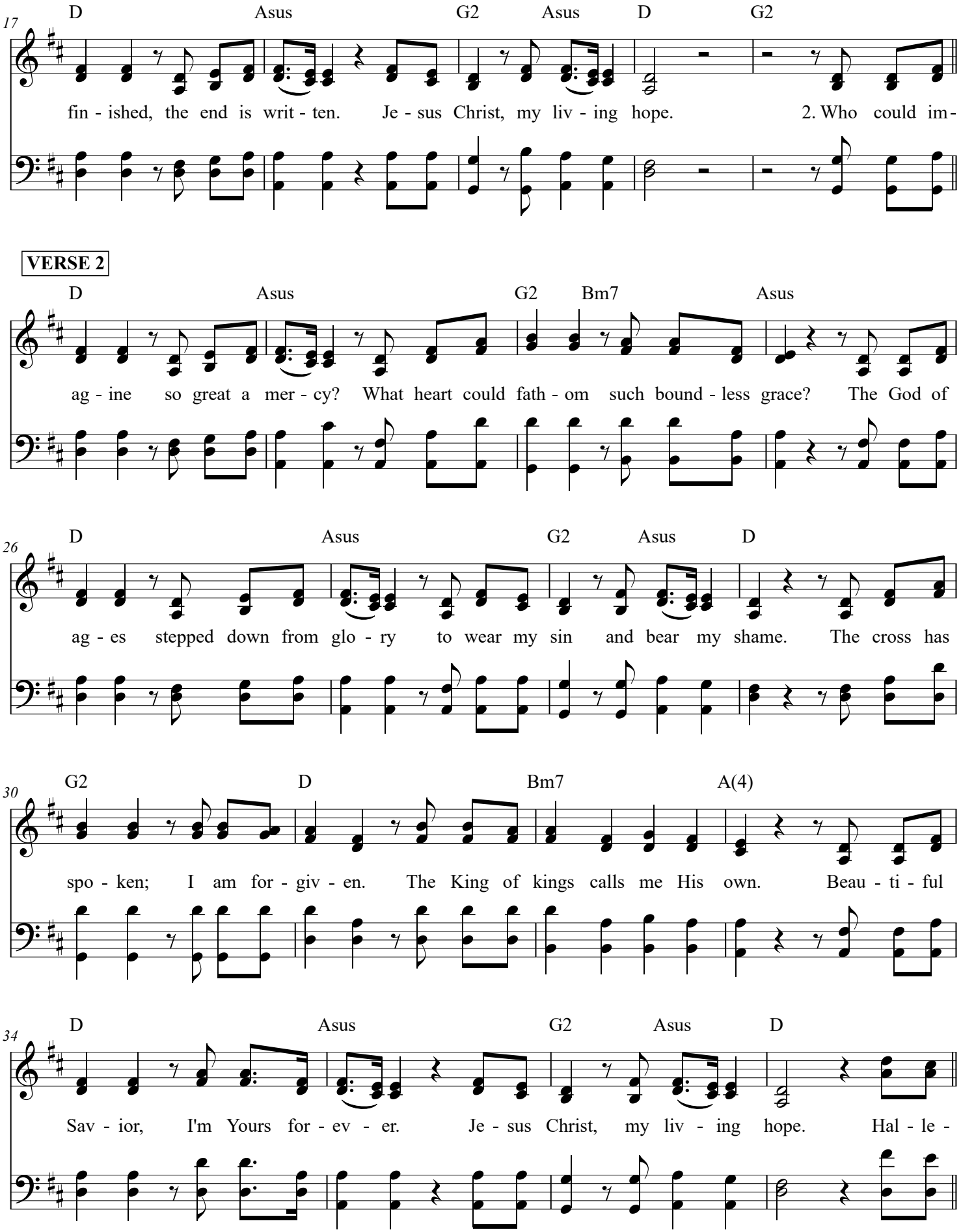
17
D Asus G2 Asus D G2
fin - ished, the end is writ - ten. Je - sus Christ, my liv - ing hope. 2. Who could im -
VERSE 2
D Asus G2 Bm7 Asus
ag - ine so great a mer - cy? What heart could fath - om such bound - less grace? The God of
26
D Asus G2 Asus D
ag - es stepped down from glo - ry to wear my sin and bear my shame. The cross has
30
G2 D Bm7 A(4)
spo - ken; I am for - giv - en. The King of kings calls me His own. Beau - ti - ful
34
D Asus G2 Asus D
Sav - ior, I'm Yours for - ev - er. Je - sus Christ, my liv - ing hope. Hal - le -

CHORUS

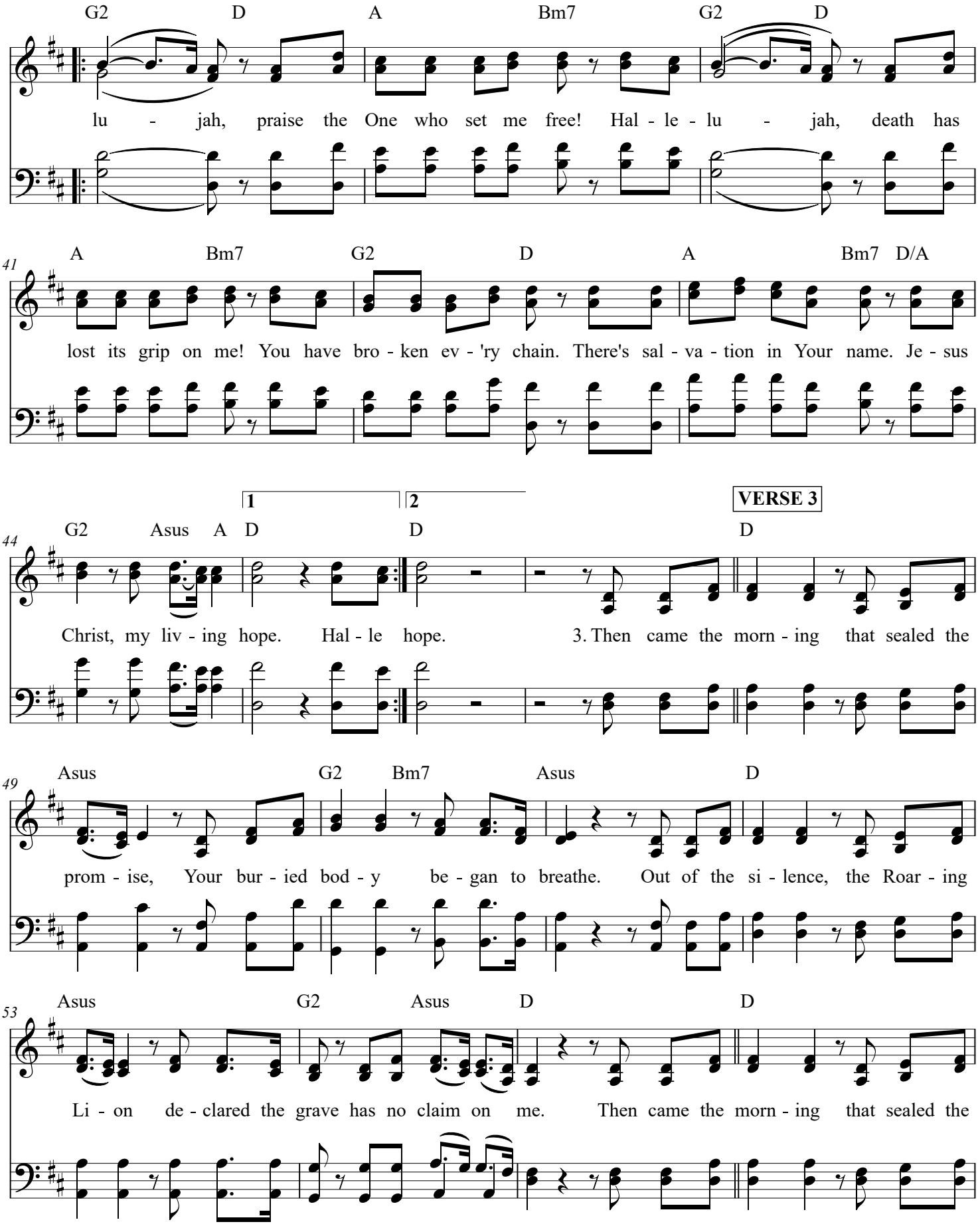
G2 D A Bm7 G2 D
lu - jah, praise the One who set me free! Hal - le - lu - jah, death has
41
A Bm7 G2 D A Bm7 D/A
lost its grip on me! You have bro - ken ev - 'ry chain. There's sal - va - tion in Your name. Je - sus
1
2
VERSE 3
44
G2 Asus A D D D
Christ, my liv - ing hope. Hal - le hope. 3. Then came the morn - ing that sealed the
49
Asus G2 Bm7 Asus D
prom - ise, Your bur - ied bod - y be - gan to breathe. Out of the si - lence, the Roar - ing
53
Asus G2 Asus D D
Li - on de - clared the grave has no claim on me. Then came the morn - ing that sealed the

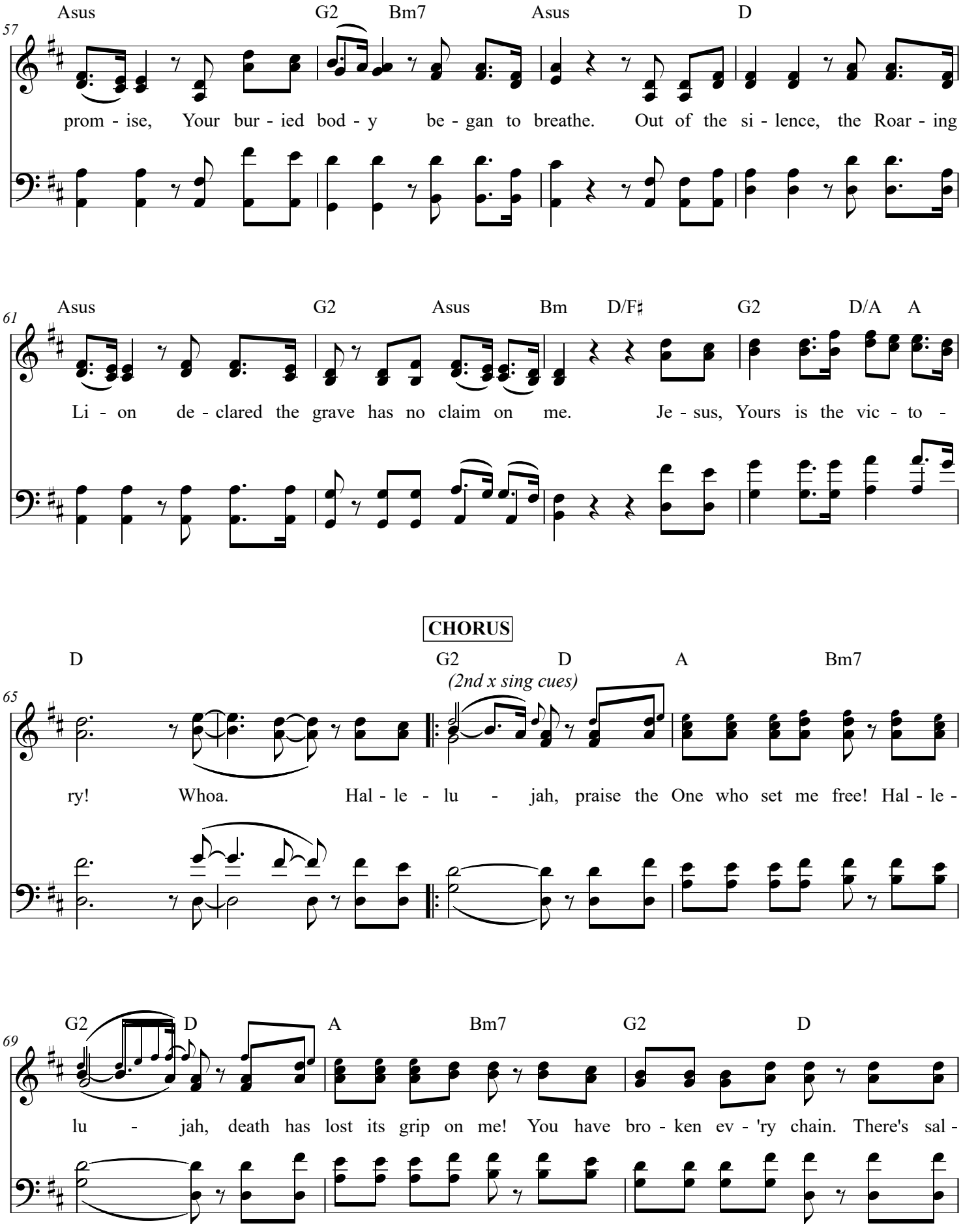
Asus G2 Bm7 Asus D
57
prom - ise, Your bur - ied bod - y be - gan to breathe. Out of the si - lence, the Roar - ing
Asus G2 Asus Bm D/F♯ G2 D/A A
61
Li - on de - clared the grave has no claim on me. Je - sus, Yours is the vic - to -
CHORUS
D G2 D A Bm7
(2nd x sing cues)
65
ry! Whoa. Hal - le - lu - jah, praise the One who set me free! Hal - le -
G2 D A Bm7 G2 D
69
lu - jah, death has lost its grip on me! You have bro - ken ev - 'ry chain. There's sal -

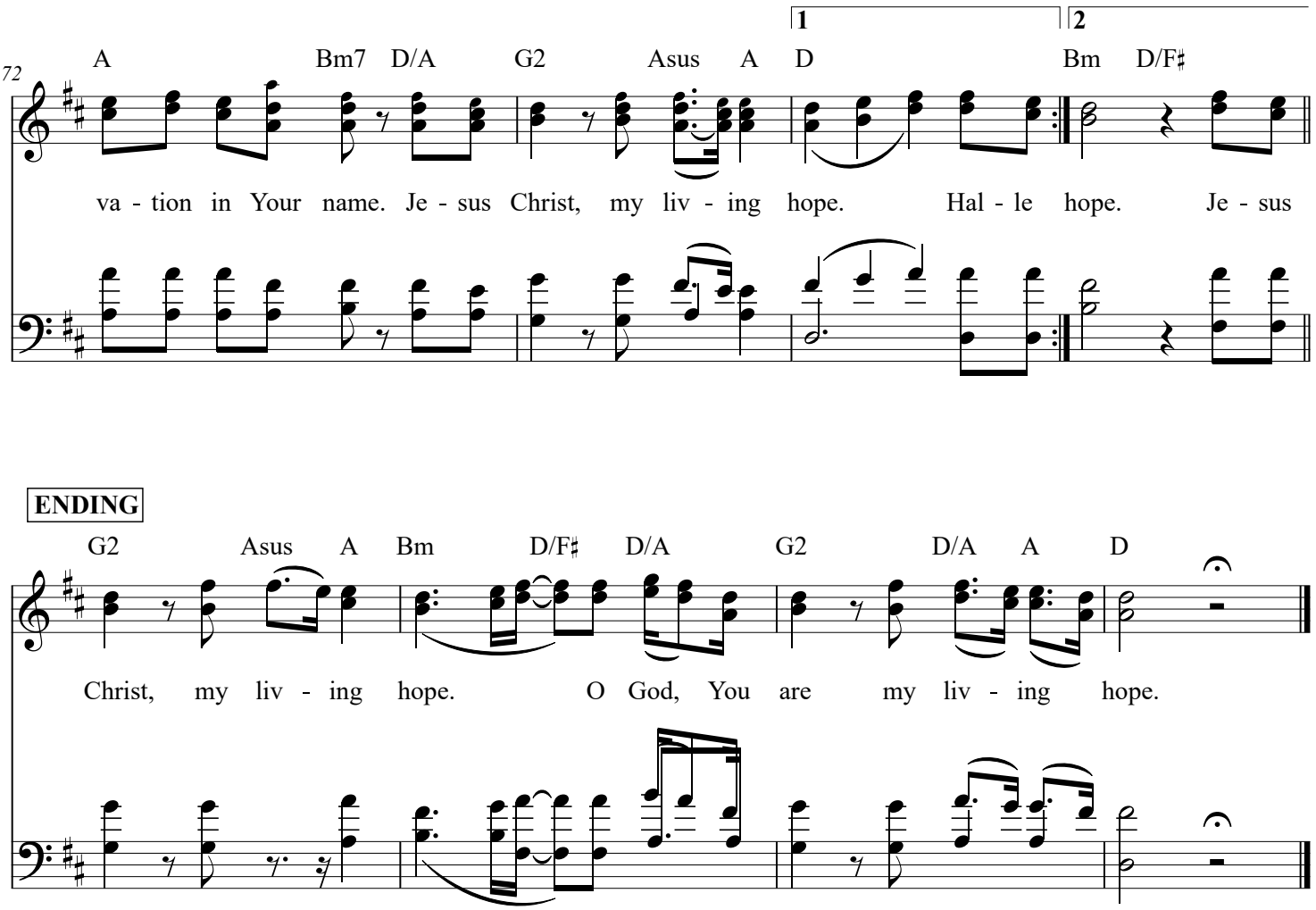
72
A Bm7 D/A G2 Asus A D Bm D/F♯
1
2
va - tion in Your name. Je - sus Christ, my liv - ing hope. Hal - le hope. Je - sus

ENDING
G2 Asus A Bm D/F♯ D/A G2 D/A A D
Christ, my liv - ing hope. O God, You are my liv - ing hope.

Score

We Will Feast In The House of Zion

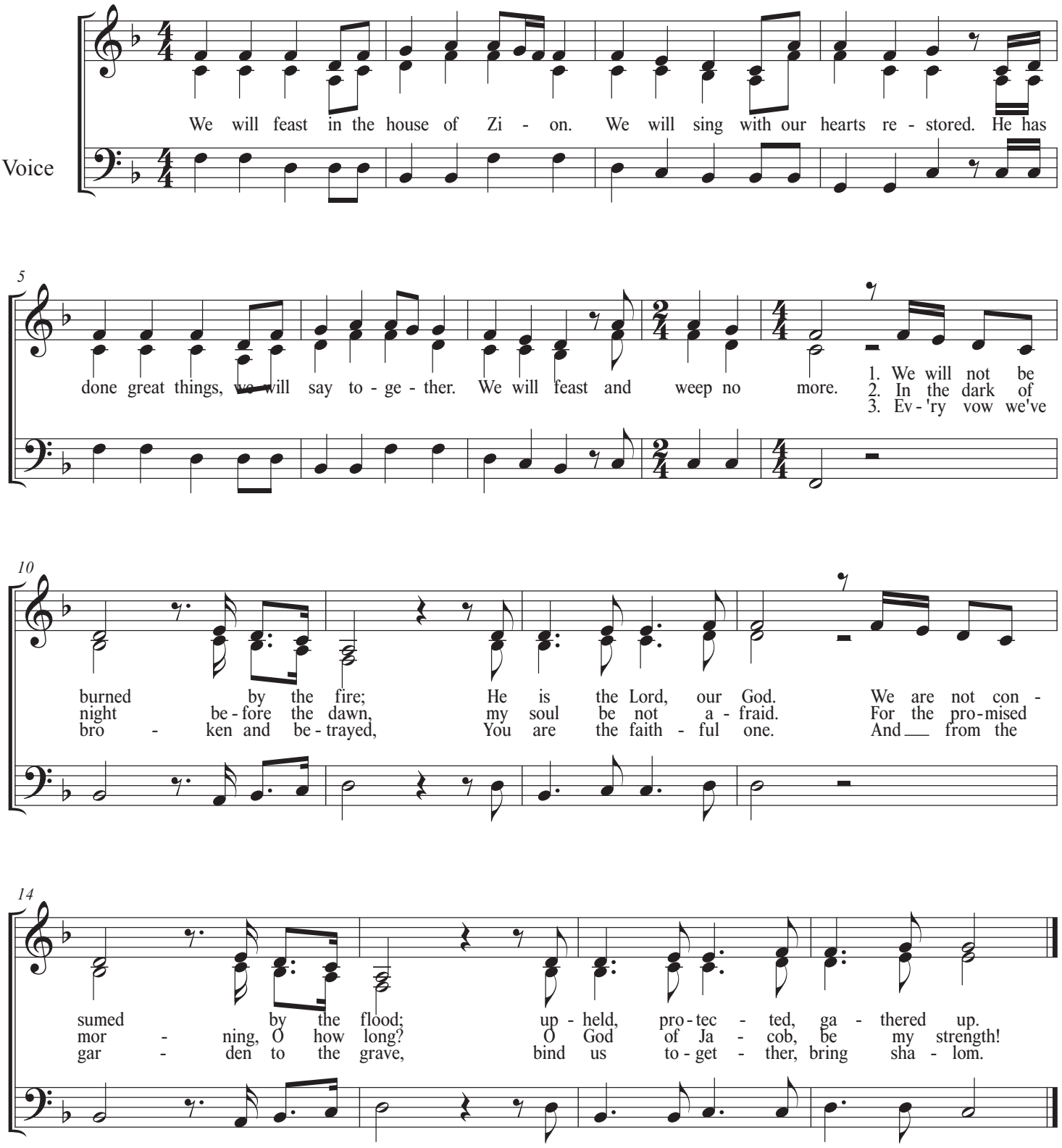

250 The Great Redeemer

D/A

Live a life of love, just as Christ loved us. – Ephesians 5:2

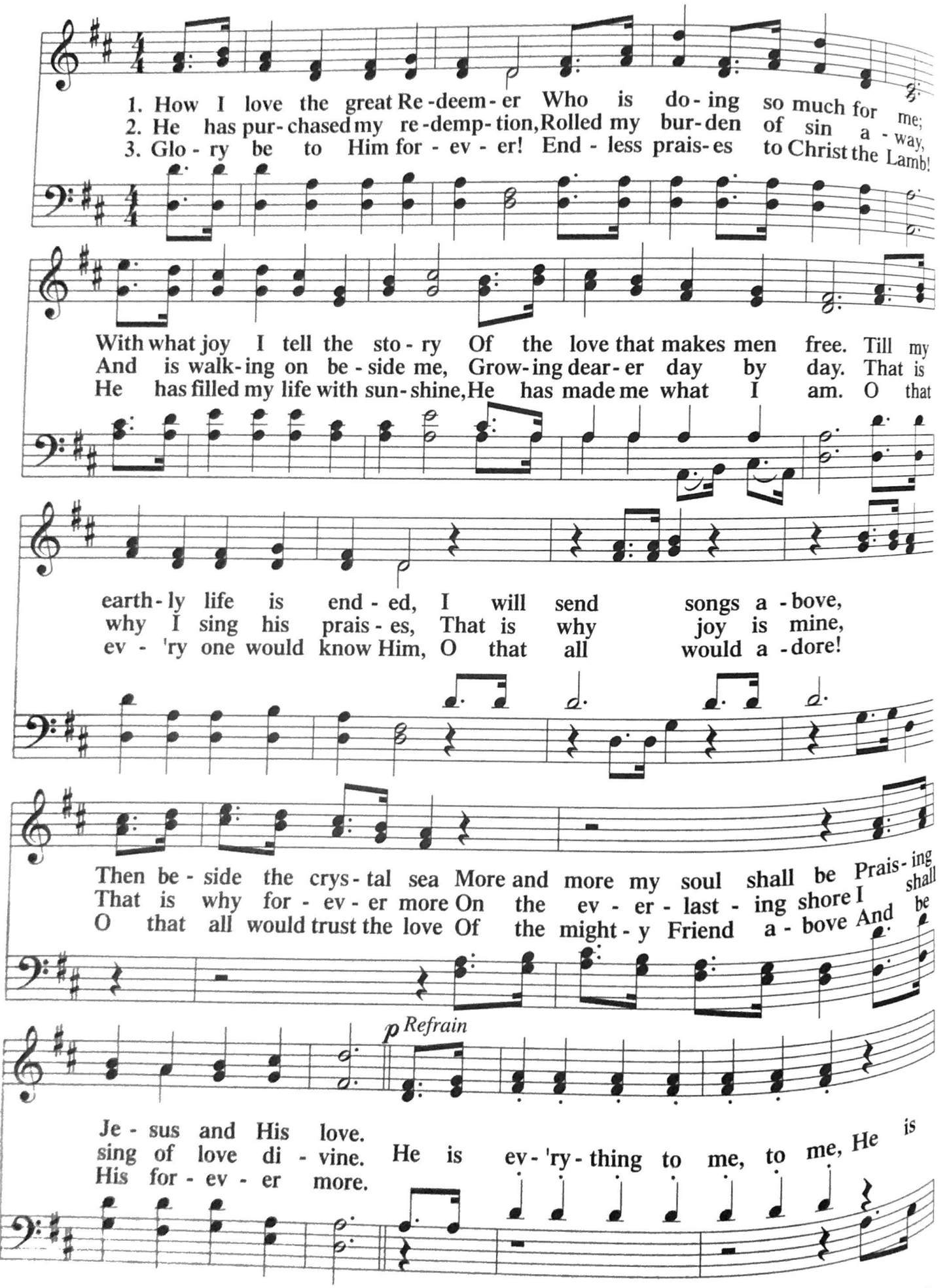

WORDS: Francis Foster (w. 1915)
MUSIC: Samuel W. Beazley (w. 1915)
Refrain: Bass to be sung loud. Other parts subdued and semi-staccato.

BEAZLEY
Irregular

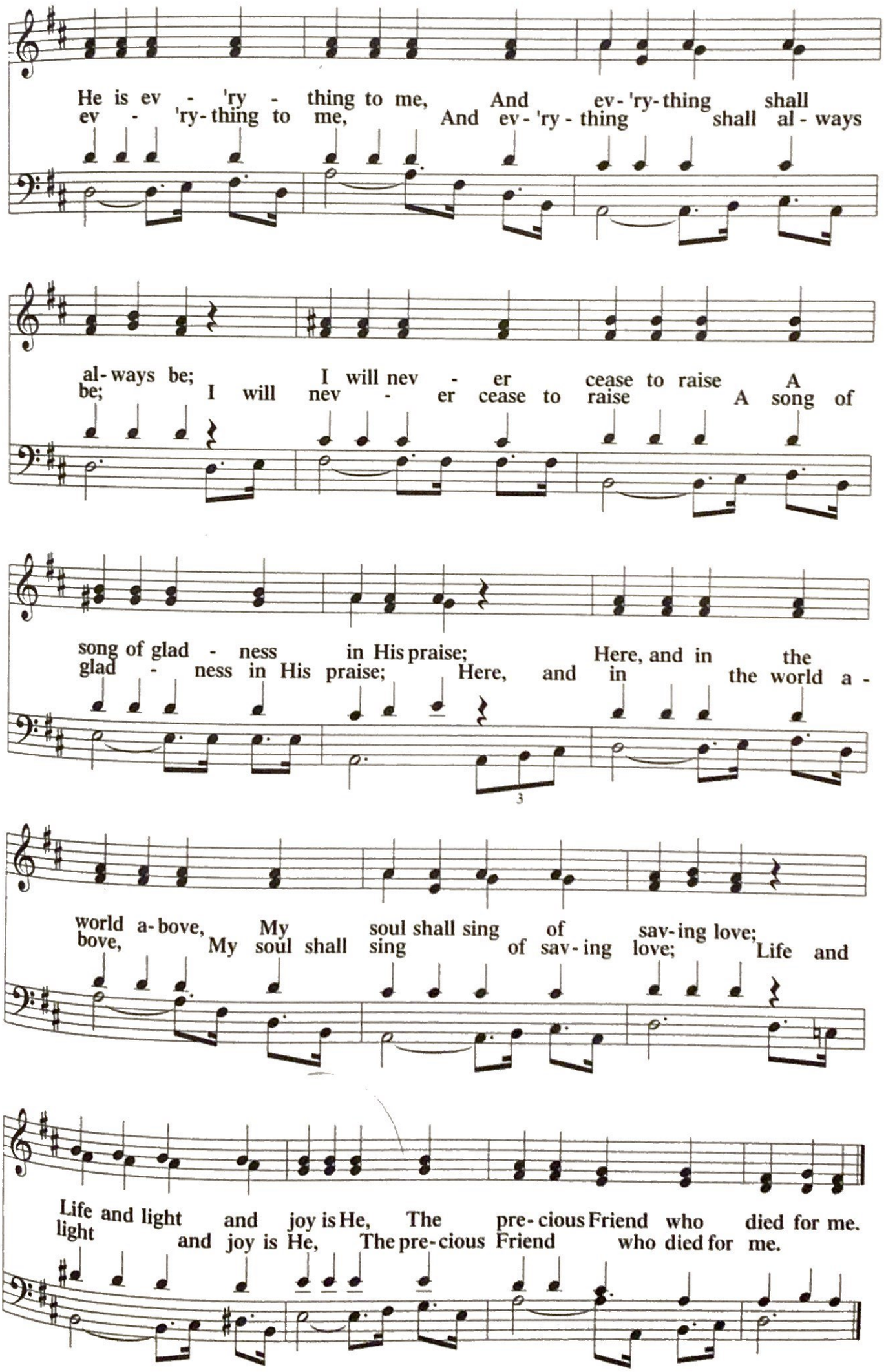
He is ev - 'ry - thing to me, And ev-'ry-thing shall
ev - 'ry-thing to me, And ev-'ry - thing shall al - ways
al-ways be; I will nev - er cease to raise A
be; I will nev - er cease to raise A song of
song of glad - ness in His praise; Here, and in the
glad - ness in His praise; Here, and in the world a -
3
world a-bove, My soul shall sing of sav-ing love;
bove, My soul shall sing of sav-ing love; Life and
Life and light and joy is He, The pre-cious Friend who died for me.
light and joy is He, The pre-cious Friend who died for me.