

Wonthaggi

• SUBURB MARKET REPORT •



Leo Edwards

m. 0472 523445

e. leo@atrealty.com.au

INVERLOCH
REALTY

@realty

Leo Edwards

LICENCED REAL ESTATE AGENT

Leo Edwards is a fully licensed real estate agent based in Inverloch Victoria, and the founder of www.inverloch3996.com a regional online platform reaching up to 30,000 people weekly who either love, or would love to live in Inverloch.

He has worked Internationally creating marketing campaigns for some of the largest real estate developments in the world before making the sea change to Inverloch with his wife Janelle & son Alfie in 2014. He holds regional qualifications with the Real Estate Institute of Victoria, The Australian School of Business & Law as well as International qualifications with both The Chartered Institute of Securities & Investment and The Chartered Insurance Institute.

Leo is also the founder of www.3996studio.com a platform dedicated to helping other forward thinking real estate agents market their properties more effectively and achieve better results for their vendors in an increasingly digital age.



Leo Edwards
m. 0472 523445
e. leo@atrealty.com.au



WONTHAGGI - Suburb Map



This report has been compiled on 10/07/2025 by Leo Edwards. Property Data Solutions Pty Ltd 2025 - www.pricefinder.com.au

© The State of Victoria owns the copyright in the property sales data and reproduction of that data in any way without the consent of the State of Victoria will constitute a breach of the Copyright Act 1968 (Cth). The State of Victoria does not warrant the accuracy or completeness of the licensed material and any person using or relying upon such information does so on the basis that the State of Victoria accepts no responsibility or liability whatsoever for any errors, faults, defects or omissions in the information supplied.

WONTHAGGI - Sales Statistics (Houses)

Year	# Sales	Median	Growth	Low	High
2007	122	\$ 220,000	0.0 %	\$ 70,000	\$ 1,250,000
2008	88	\$ 226,250	2.8 %	\$ 78,000	\$ 570,000
2009	113	\$ 250,000	10.5 %	\$ 50,000	\$ 731,500
2010	96	\$ 270,000	8.0 %	\$ 41,500	\$ 2,300,000
2011	78	\$ 255,000	-5.6 %	\$ 60,000	\$ 2,200,000
2012	76	\$ 250,000	-2.0 %	\$ 135,000	\$ 950,000
2013	99	\$ 232,000	-7.2 %	\$ 100,000	\$ 475,000
2014	95	\$ 262,000	12.9 %	\$ 100,000	\$ 627,000
2015	94	\$ 275,000	5.0 %	\$ 72,667	\$ 720,000
2016	131	\$ 280,000	1.8 %	\$ 95,000	\$ 725,000
2017	128	\$ 289,000	3.2 %	\$ 110,000	\$ 1,200,000
2018	125	\$ 347,000	20.1 %	\$ 215,000	\$ 1,020,000
2019	113	\$ 380,000	9.5 %	\$ 210,000	\$ 790,000
2020	131	\$ 420,000	10.5 %	\$ 170,000	\$ 1,060,000
2021	150	\$ 555,000	32.1 %	\$ 125,000	\$ 3,520,000
2022	112	\$ 615,000	10.8 %	\$ 330,000	\$ 1,360,000
2023	76	\$ 552,500	-10.2 %	\$ 55,000	\$ 1,100,000
2024	94	\$ 548,000	-0.8 %	\$ 305,000	\$ 2,200,000
2025	37	\$ 590,000	7.7 %	\$ 320,000	\$ 1,025,000

Median Sale Price

\$555k

Based on 91 recorded House sales within the last 12 months (Financial Year 2025)

Based on a rolling 12 month period and may differ from calendar year statistics

Suburb Growth

-0.9%

Current Median Price: \$555,000
Previous Median Price: \$560,000

Based on 169 recorded House sales compared over the last two rolling 12 month periods

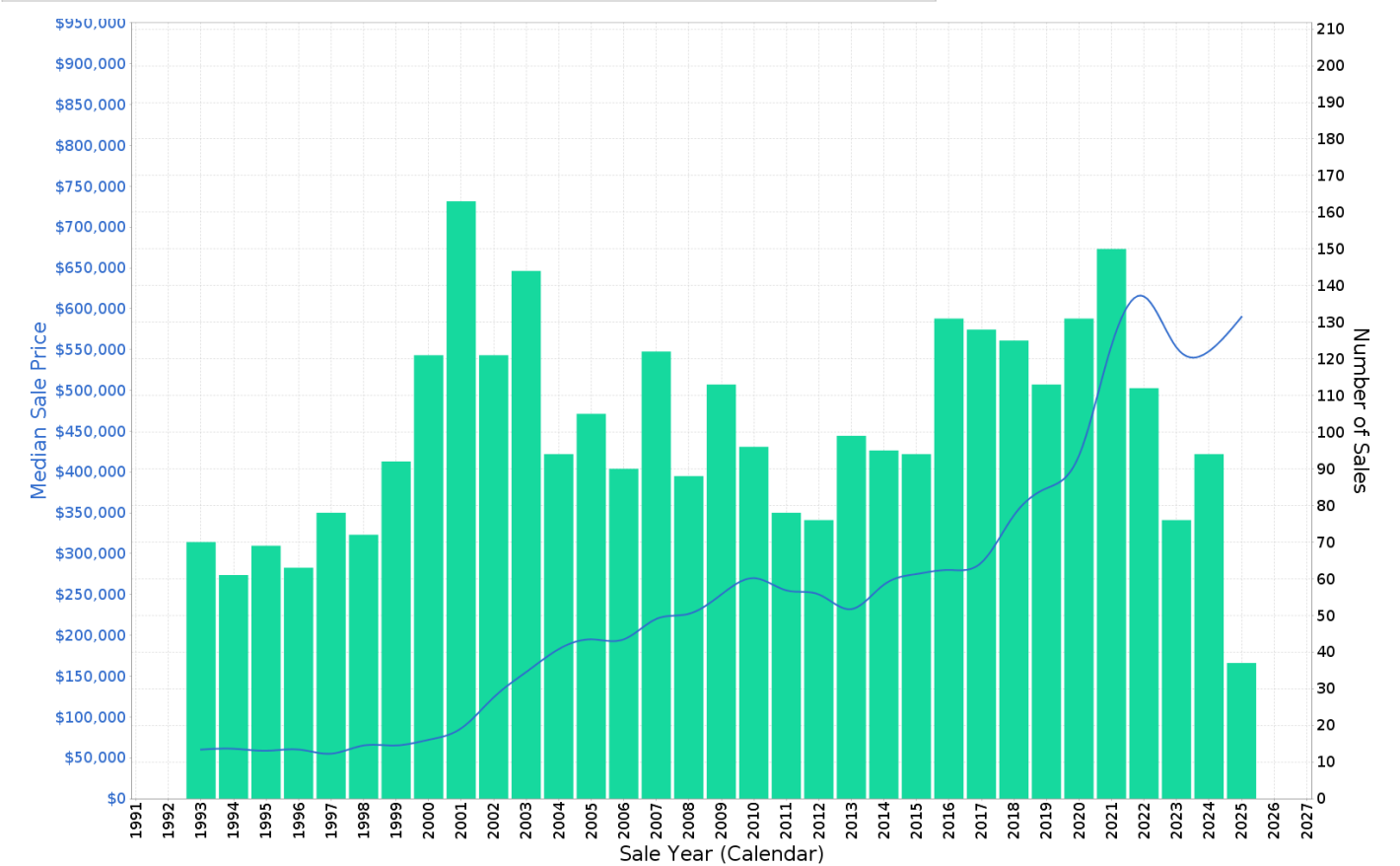

This report has been compiled on 10/07/2025 by Leo Edwards. Property Data Solutions Pty Ltd 2025 - www.pricefinder.com.au

© The State of Victoria owns the copyright in the property sales data and reproduction of that data in any way without the consent of the State of Victoria will constitute a breach of the Copyright Act 1968 (Cth). The State of Victoria does not warrant the accuracy or completeness of the licensed material and any person using or relying upon such information does so on the basis that the State of Victoria accepts no responsibility or liability whatsoever for any errors, faults, defects or omissions in the information supplied.

WONTHAGGI - Peak Selling Periods (3 years)

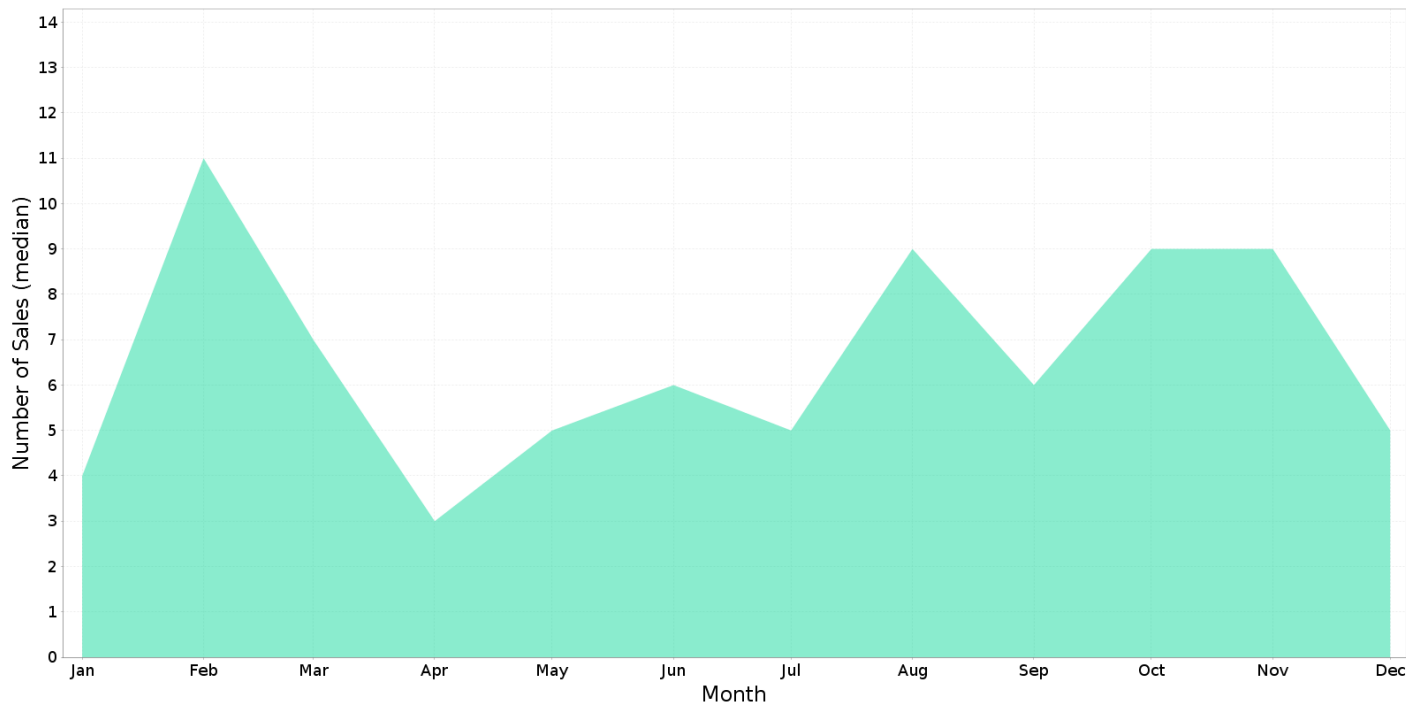

WONTHAGGI - Price Range Segments (12 months)

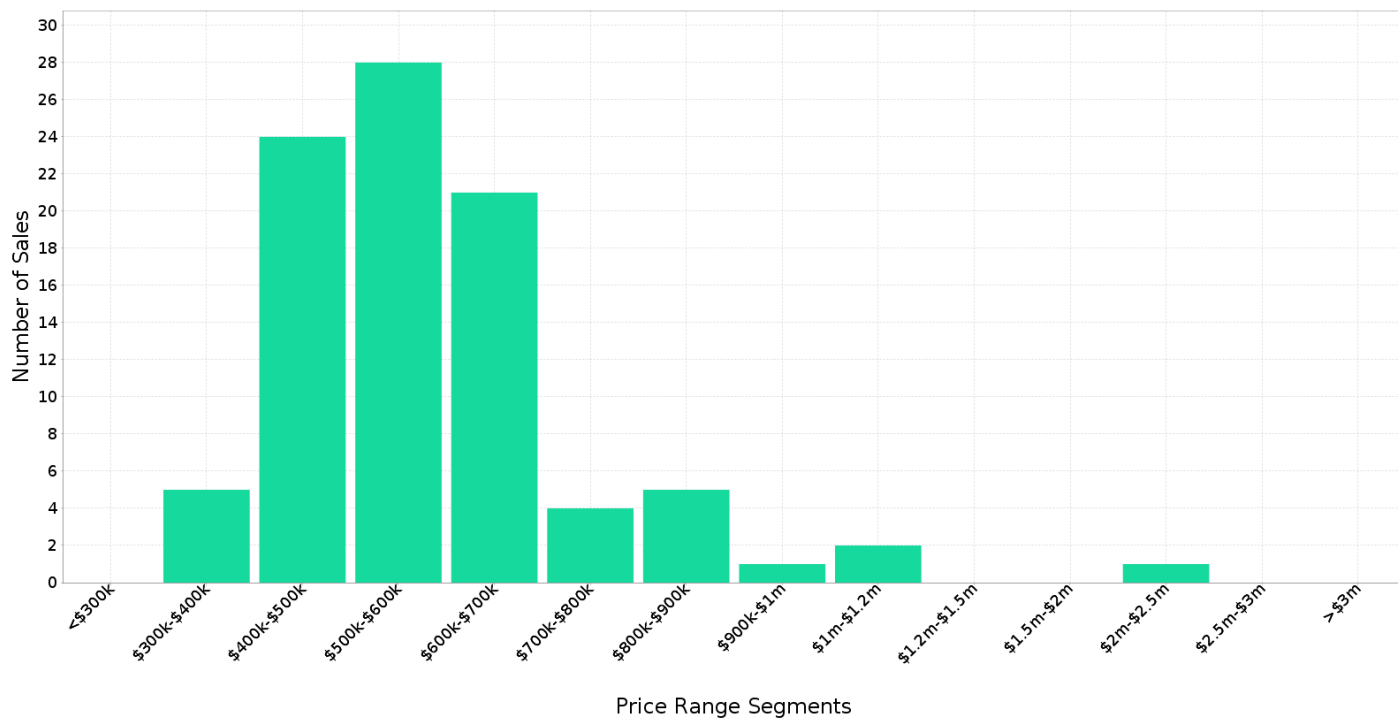

This report has been compiled on 10/07/2025 by Leo Edwards. Property Data Solutions Pty Ltd 2025 - www.pricefinder.com.au

© The State of Victoria owns the copyright in the property sales data and reproduction of that data in any way without the consent of the State of Victoria will constitute a breach of the Copyright Act 1968 (Cth). The State of Victoria does not warrant the accuracy or completeness of the licensed material and any person using or relying upon such information does so on the basis that the State of Victoria accepts no responsibility or liability whatsoever for any errors, faults, defects or omissions in the information supplied.

Median Weekly Rents (Houses)

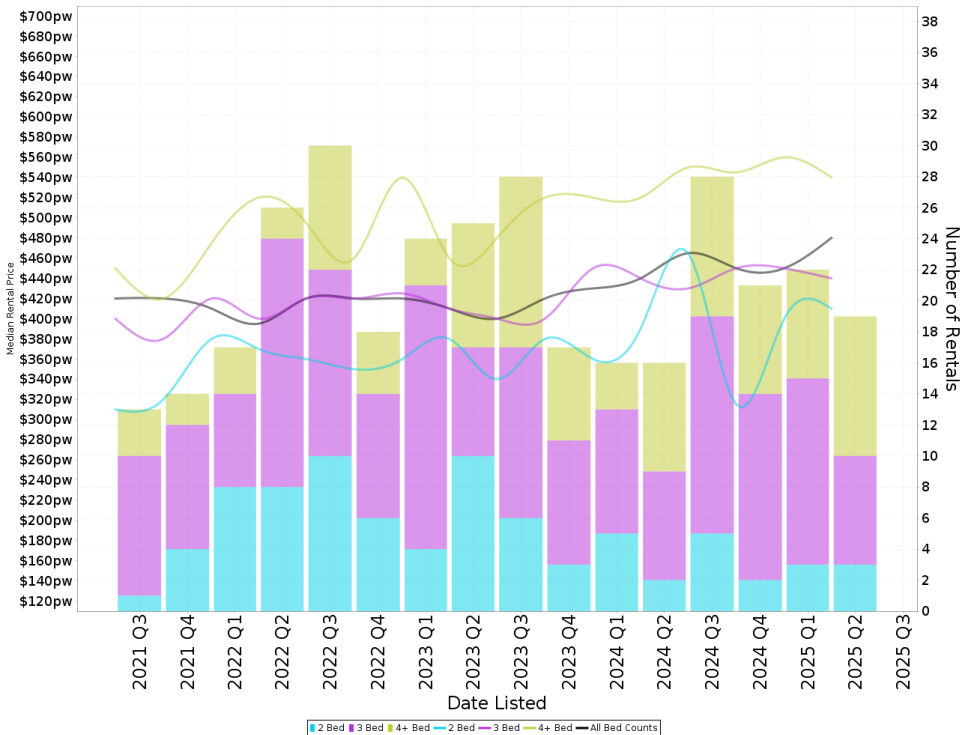

Suburb Sale Price Growth

-0.9%

Current Median Price: \$555,000
Previous Median Price: \$560,000

Based on 169 registered House sales compared over the last two rolling 12 month periods.

Suburb Rental Yield

+4.3%

Current Median Price: \$555,000
Current Median Rent: \$460

Based on 90 registered House rentals compared over the last 12 months.

Median Weekly Rents (Units)

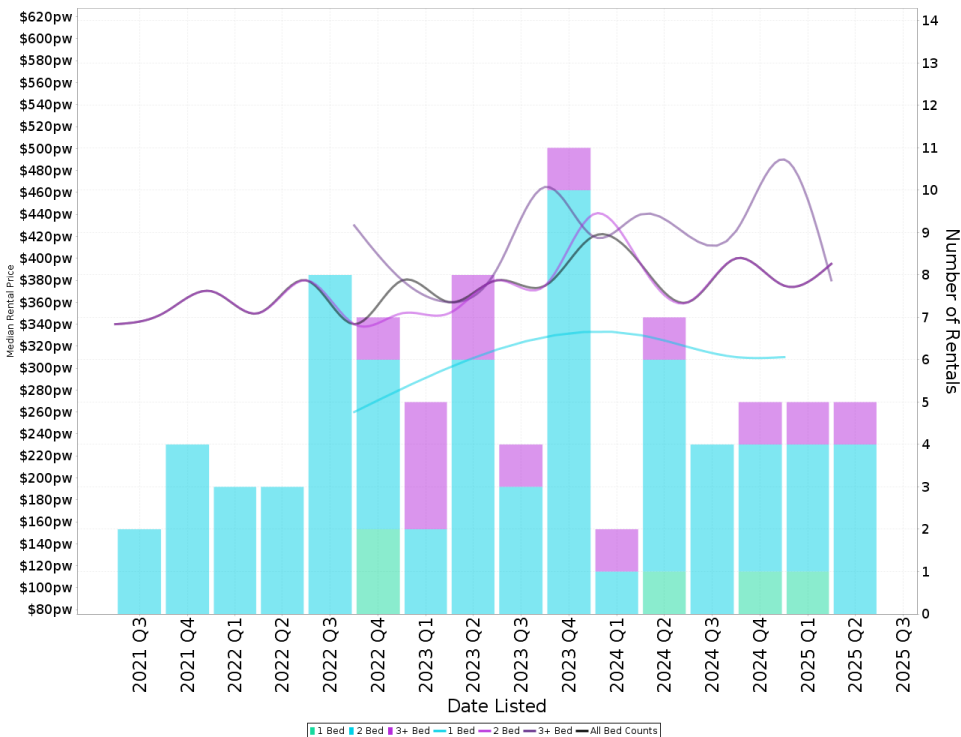

Suburb Sale Price Growth

-4.8%

Current Median Price: \$414,000
Previous Median Price: \$435,000

Based on 56 registered Unit sales compared over the last two rolling 12 month periods.

Suburb Rental Yield

+4.9%

Current Median Price: \$414,000
Current Median Rent: \$390

Based on 19 registered Unit rentals compared over the last 12 months.

This report has been compiled on 10/07/2025 by Leo Edwards. Property Data Solutions Pty Ltd 2025 - www.pricerfinder.com.au

© The State of Victoria owns the copyright in the property sales data and reproduction of that data in any way without the consent of the State of Victoria will constitute a breach of the Copyright Act 1968 (Cth). The State of Victoria does not warrant the accuracy or completeness of the licensed material and any person using or relying upon such information does so on the basis that the State of Victoria accepts no responsibility or liability whatsoever for any errors, faults, defects or omissions in the information supplied.

WONTHAGGI - Recently Sold Properties

Median Sale Price

\$555k

Based on 91 recorded House sales within the last 12 months (Financial Year 2025)

Based on a rolling 12 month period and may differ from calendar year statistics

Suburb Growth

-0.9%

Current Median Price: \$555,000
Previous Median Price: \$560,000

Based on 169 recorded House sales compared over the last two rolling 12 month periods

Sold Properties

91

Based on recorded House sales within the 12 months (Financial Year 2025)

Based on a rolling 12 month period and may differ from calendar year statistics

1/145 MCKENZIE ST



10 BENT ST

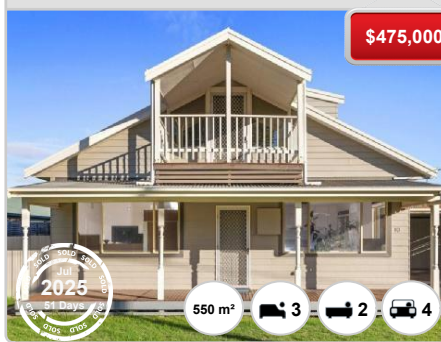

6 BENT ST



2 WENTWORTH RD



27 OUTLOOK DR



187 GRAHAM ST



118 BROOME CRES



4 BEARD ST

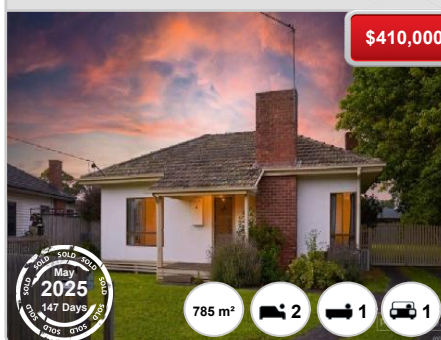

5 INVERLOCH RD



This report has been compiled on 10/07/2025 by Leo Edwards. Property Data Solutions Pty Ltd 2025 - www.pricefinder.com.au

© The State of Victoria owns the copyright in the property sales data and reproduction of that data in any way without the consent of the State of Victoria will constitute a breach of the Copyright Act 1968 (Cth). The State of Victoria does not warrant the accuracy or completeness of the licensed material and any person using or relying upon such information does so on the basis that the State of Victoria accepts no responsibility or liability whatsoever for any errors, faults, defects or omissions in the information supplied.

4 NORFOLK ST

\$615,000

18.5m
32.0m
588.8 m²
32.0m
18.5m

2025
Apr
6 Days

588 m² 4 2 2

25B CAMPBELL ST

\$560,000

580 m² 3 2 2

2025
Apr
6 Days

16 DARYL AVE

\$630,000

660 m² 3 2 5

2025
Apr
468 Days

38 WATT ST

\$320,000

20.1m
50.3m
1,017 m²
50.3m
20.1m

2025
Apr
40 Days

1,017 m² 2 1 2

27 CALEDONIAN CRES

\$545,000

20.1m
50.3m
1,002 m²
50.3m
20.1m

2025
Apr
29 Days

1,002 m² 4 2 2

16 DARYL AVE

\$590,000

659 m² 3 2 5

2025
Mar
449 Days

37 WHITE RD

\$650,000

21.3m
35.0m
712.8 m²
35.0m
21.3m

2025
Apr
2 Days

712 m² 3 - -

109A HAGELTHORN ST

\$490,000

16.1m
30.1m
556.0 m²
33.5m
4.6m

2025
Apr
10 Days

546 m² 3 1 -

13 JENKIN AVE

\$660,000

629 m² 4 2 2

2025
Mar
219 Days

15 MCKENZIE ST

\$450,000

857 m² 3 1 1

2025
Mar
154 Days

22 JENKIN AVE

\$680,000

512 m² 4 2 2

2025
Mar
123 Days

14 NORFOLK ST

\$622,500

586 m² 4 2 2

2025
Mar
149 Days

WONTHAGGI - Properties For Rent

Median Rental Price

\$460 /w

Based on 90 recorded House rentals within the last 12 months (Financial Year 2025)

Based on a rolling 12 month period and may differ from calendar year statistics

Rental Yield

+4.3%

Current Median Price: \$555,000
Current Median Rent: \$460

Based on 91 recorded House sales and 90 House rentals compared over the last 12 months

Number of Rentals

90

Based on recorded House rentals within the last 12 months (Financial Year 2025)

Based on a rolling 12 month period and may differ from calendar year statistics

75 MERRIN CRESCENT

\$450 per week

IMPORTANT NOTICE
You must register to inspect our properties.

Register your details to let the agent know you are coming
To do so, scroll below the property details and hit the :
"register for inspection" button

Do not attend open for inspection if no notice is received

Jul 2025
2 Days

1,020 m² 3 1 1

23 STRICKLAND STREET

\$440 per week

Jun 2025
12 Days

775 m² 3 1 -

2 LOCH STREET

\$420 per week

May 2025
57 Days

787 m² 2 1 2

36 KORUMBURRA ROAD

\$450 per week

Feb 2025
141 Days

576 m² 3 1 2

What Clients Say



SHOULD LEAVE OTHERS IN AWE

Leo is indeed that breath of fresh air. His network, care and honest approach to myself paid dividends - Property SOLD!

Wendy Luke | Seller of 25 Nation Court, Inverloch



COMPLETE CONFIDENCE IN LEO

We expected to approach more than one agent & Leo was our first contact. However after meeting with Leo we saw no need to approach other agents. Sold for a great price in just 9 days!

John & Wendy Major | Sellers of 98 Woodland Heath Drive, Inverloch



EXCELLENT RESULT

Leo puts his heart and soul into helping his clients. I still can't believe it happened this way - you put so much into your work - thank you!

Joyce Burney | Seller of 15 Beach Avenue, Inverloch



ABOVE & BEYOND EXPECTATIONS

Thank you for all your hard work, expertise and for achieving a 'lifechanging' result for me

Jo Choyce | Seller of 32 Halford Street, Inverloch





Thinking of Selling?

Planning to sell your property in the next 12 months? Enhancing its appeal and potential selling price is easily achievable through minor renovations or refurbishments. From a fresh coat of paint and landscaping to updated flooring, cabinets, and light fixtures, these quick and simple home upgrades can make a significant impact.

However, it's important to avoid wasting money on improvements that won't truly enhance your sale price.

To assist you further, **I offer a complimentary 15-minute service to provide you with valuable advice.** Feel free to give me a call, as this information is completely free and comes with no obligation.

What's Involved?

When preparing to enter the market, it's important to be aware of various factors, particularly the financial aspects.

This includes considerations such as solicitor fees, moving costs, marketing expenses, fees, and commission.



Message from Leo Edwards

As the market continues to shift it's never been more important to work with an agent that will tell you the truth and market your property to an unmatched online audience to achieve the best market result.

There are currently large stock levels on the market accross the Bass Coast most of which have now been on the market for over 90 days! Some as long as 750 days! We're proud as an agency to have still maintained an average days on market of less than 60 while still driving excellent results for our sellers.

Accurate pricing of properties is more important than ever and while it's tempting to choose an agent that promises you the highest price, **ALWAYS** ask about their list price to sell price ratio. \$1,050,000 is currently the record by a local agent in 2024 for a reduction in the listed price to eventual sales price!

We've worked hard over the last six years to develop a system that eliminates the risk of overpricing or underselling your home, meaning better results in a shorter time with complete transparency.

Speak to us today for an honest opinion without the bull#@\$!



Leo Edwards
m. 0472 523445
e. leo@atrealty.com.au



*Find out what
our home sellers
are saying....*



SCAN ME

★★★
INVERLOCH
3996
@realty