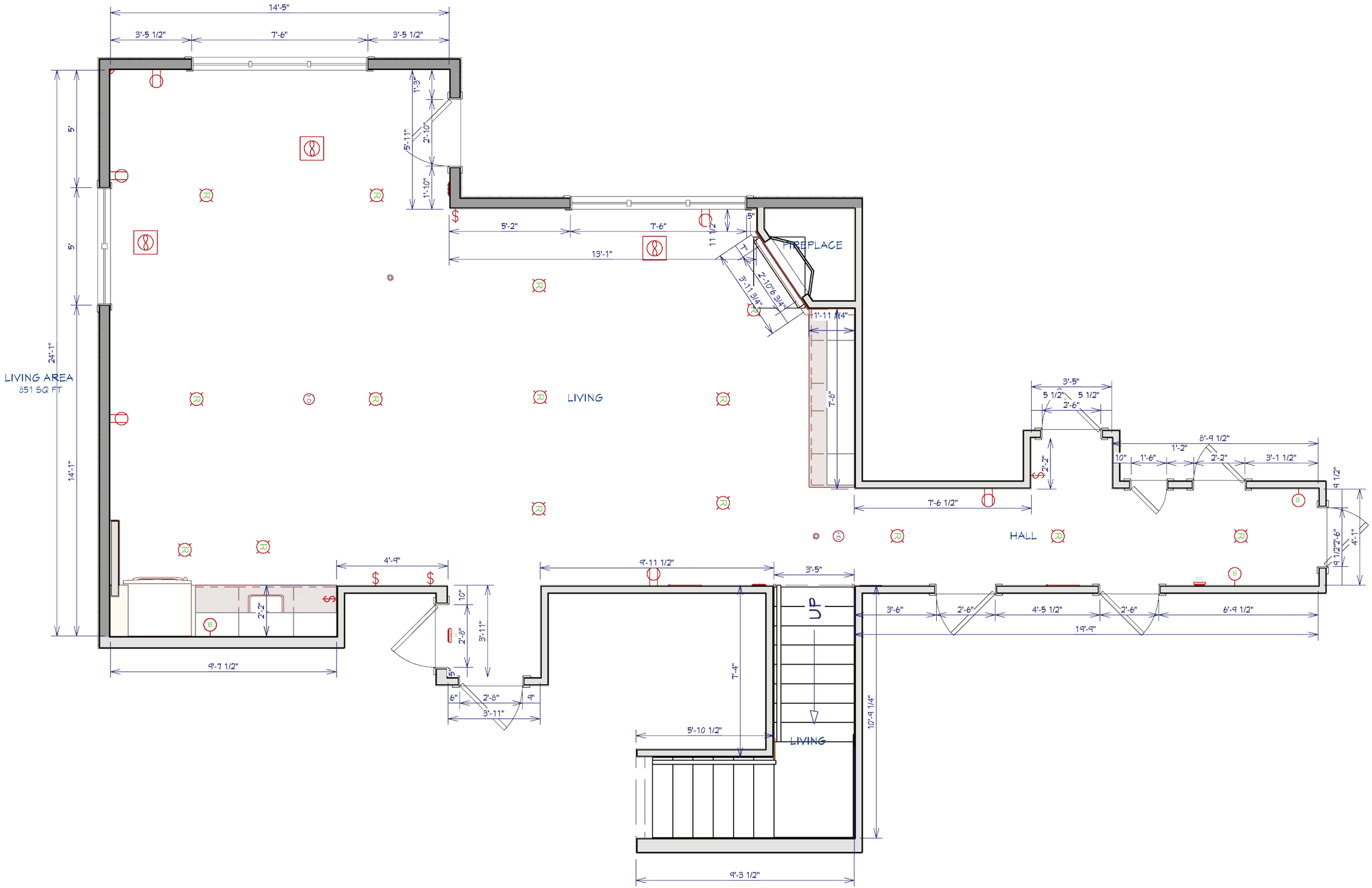
14'-5"
3'-5 1/2"
7'-6"
3'-5 1/2"
5'
5'
24'-1"
14'-1"
LIVING AREA
851 SQ FT
1'-3"
2'-10"
5'-11"
1'-10"
5'-2"
7'-6"
13'-1"
11 1/2"
5"
7"
FIREPLACE
3'-11 3/4"
2'-10"
6 3/4"
1'-11 1/4"
7'-8"
LIVING
4'-9"
2'-2"
10"
2'-8"
3'-11"
5"
6"
2'-8"
9"
3'-11"
9'-7 1/2"
9'-11 1/2"
3'-5"
UP
7'-4"
5'-10 1/2"
LIVING
10'-9 1/4"
9'-3 1/2"
3'-5"
5 1/2"
5 1/2"
2'-6"
8'-9 1/2"
1'-2"
10"
1'-6"
2'-2"
3'-1 1/2"
2'-2"
7'-6 1/2"
HALL
9 1/2"
9 1/2"
2'-6"
4'-1"
3'-6"
2'-6"
4'-5 1/2"
2'-6"
6'-9 1/2"
19'-9"

ne dOne deals through October 31st.ver 31

14'-5"
17'-3"
NEW EXTERIOR LIGHT
NEW EXTERIOR LIGHT
MARVIN ELEVATE BI-FOLD
10' X 82" 3-PANEL DOOR
W/ New Header
BENCH
MOUNT ANTENNA ON MAST
5'-11"
1'-9"
5'-2"
7'-6"
4'-7"
SP
SP
SP
SP
SP
FLEX AREA
LIVING ROOM
7'-10"
11'-10"
13'-3 1/2"
5'
5'
24'-1"
14'-1"
TV OUTLET
WET BAR
4'-11 1/4"
3/4"
4"
3/4"
9'-3 1/4"
2'-10"
MICROWAVE
3'-2 3/4"
6'-0 1/2"
9'-3 1/4"
ENTERTAINMENT CENTER
TV OUTLET
3'-5"
MOTION SENSOR LIGHT
UP
9'-9"
10"
2'-8"
3'-11"
6"
2'-8"1 1/2"
4'-1 1/2"
7'-4"
5'-10 1/2"
LIVING
9'-3 1/2"
HALL
7'-6 1/2"
3'-6"
2'-6"
4'-5 1/2"
2'-6"
6'-9 1/2"
19'-9"
3'-5"
5 1/2"
5 1/2"
2'-6"
8'-9 1/2"
10"
1'-6"
1'-2"
2'-2"
3'-1 1/2"
2'-2"
9 1/2"
9 1/2"
2'-6"
4'-1"











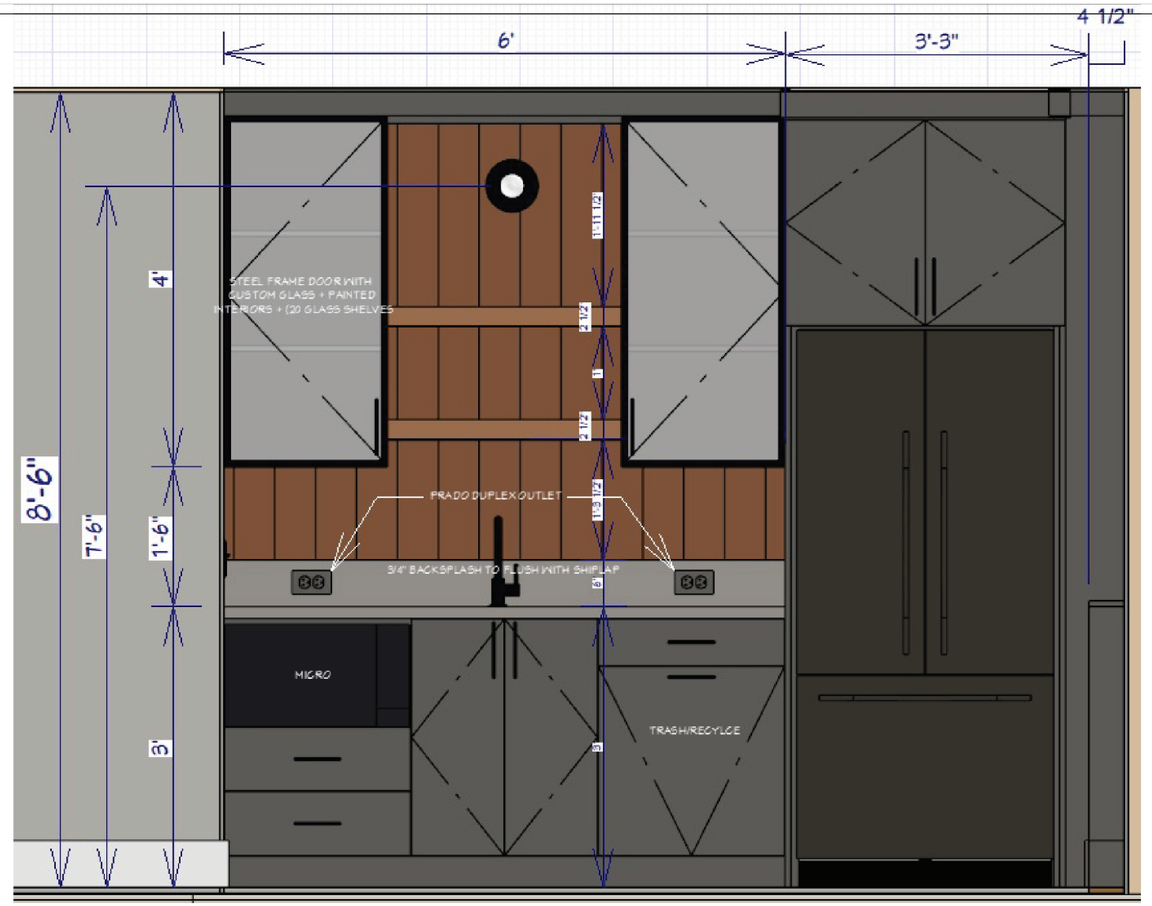

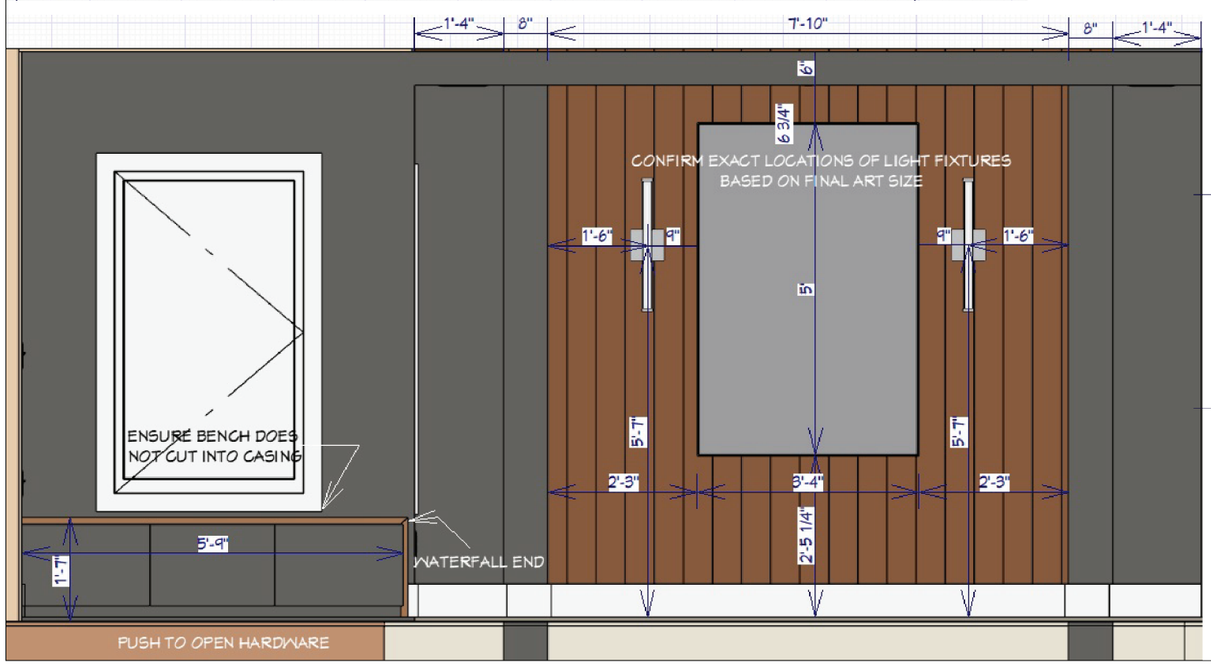

DECORATIVE SOFFIT DETAIL

