

2040-Great Room

A Elevation

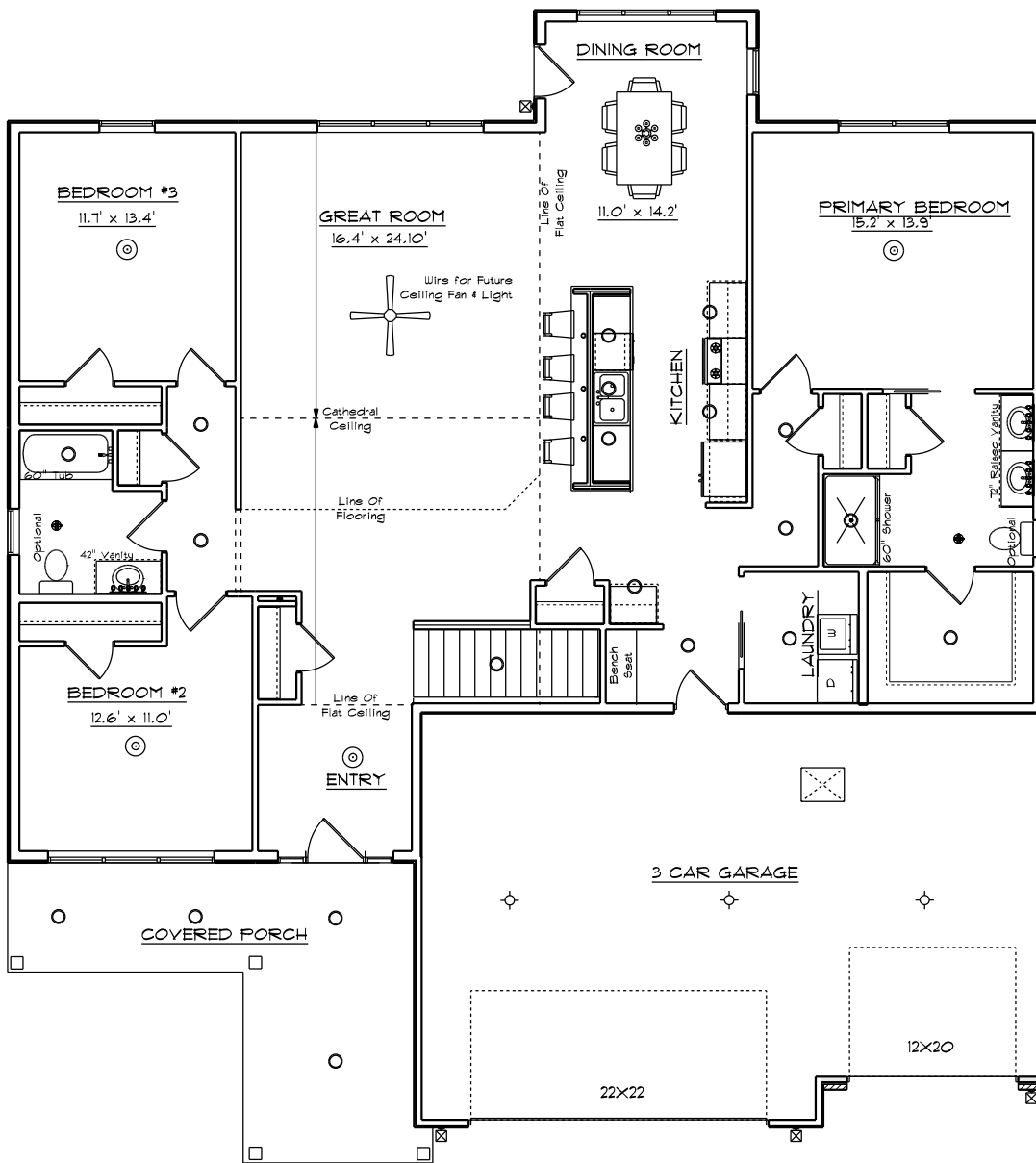

FEATURES:

- 2040 Sq. Ft. Living Area
- Finished Flooring
- Attached 3 Car Garage
- 3 Bedrooms
- 1 3/4 Baths
- Greatroom w/ Cathedral Ceiling
- Energy Efficient
- Range and Dishwasher
- Main Floor Laundry
- Hardwood Cabinets & Vanities

JOE CONTARINO
Broker

Dickerson Nieman
Office: (815) 399-8100
Cell: (815) 978-8677

Email: info@contryhomes.com

6/12/2026

* All Dimensions are Approximate.
* All elevations, features and prices are representative only and subject to change without notice. Consult a company representative for details.