1st Sunday of Advent

11/29/26

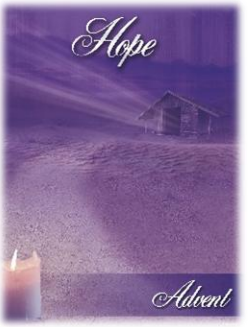

Opening Hymn: #39 (Music Issue)

O Come, O Come, Emmanuel

VENI, VENI, EMMANUEL

Verses

1. O come, O come, Em - man - u - el, And
2. O come, Thou Wis - dom from on high, Who
3. O come, O come, Thou Lord of might, Who
4. O come, Thou Rod of Jes - se's stem, From
5. O come, Thou Key of Da - vid, come, And
6. O come, Thou Day - spring from on high And
7. O come, De - sire of na - tions, bind In

1. ran - som cap - tive Is - ra - el, That mourns in
2. or - d'rest all things might - i - ly; To us the
3. to thy tribes on Si - nai's height In an - cient
4. ev - 'ry foe de - liv - er them That trust thy
5. o - pen wide our heav - 'nly home; Make safe the
6. cheer us by thy draw - ing nigh; Dis - perse the
7. one the hearts of all hu - man - kind; Bid thou our

1. lone - ly ex - ile here Un - til the Son of
2. path of knowl - edge show, And teach us in her
3. times didst give the law, In cloud and maj - es -
4. might - y pow'r to save, And give them vic - t'ry
5. way that leads on high, And close the path to
6. gloom - y clouds of night, And death's dark shad - ow
7. sad di - vi - sions cease, And be thy - self our

Refrain

1. God ap - pear. Re - joice! Re - joice! Em - man - u -
2. ways to go.
3. ty and awe.
4. o'er the grave.
5. mis - er - y.
6. put to flight.
7. Prince of Peace.

el Shall come to thee, O Is - ra - el!

Text: LM with refrain; Latin, 9th cent.; verses 1, 3–6, para. in *Psalteriolum Cantionum Catholicarum*, Cologne, 1710; tr. by John Mason Neale, 1818–1866; verses 2, 7 tr. fr. *The Hymnal 1940*, alt.
Music: *Processionale*, 15th cent. French; adapt. by Thomas Helmore, 1811–1890; Chant, Mode I.

All rights reserved. Reprinted under ONE. LICENSE #A-731601.

No "Gloria" during Advent

Grant your faithful, we pray, almighty God, the resolve to run forth to meet your Christ with righteous deeds at His coming, so that, gathered at His right hand, they may be worthy to possess the heavenly Kingdom. Through our Lord Jesus Christ, your Son, who lives and reigns with you in the unity of the Holy Spirit, God, forever and ever. ***Amen****.*

FIRST READING ***Isaiah 63:16b-17, 19b; 64:2-7***

Psalm 80: First Sunday of Advent, year B

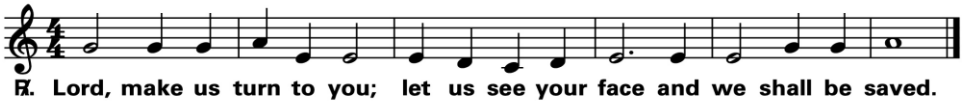

Text © 1969, 1981, 1997, ICEL. All rights reserved. Used with permission.
Music: Owen Alstott, © 1977, 1990, OCP. All rights reserved.

All rights reserved. Reprinted under ONE. LICENSE #A-731601.

1.) O Shepherd of Israel, hearken, from your throne upon the cherubim, shine forth. Rouse your power, and come to save us. **R/.**

2.) Once again, O LORD of hosts, look down from Heaven, and see; take care of this vine, and protect what your right hand has planted, the son of man whom you yourself made strong. **R/.**

3.) May your help be with the man of your right hand, with the son of man whom you yourself made strong. Then we will no more withdraw from you; give us new life, and we will call upon your name. **R/.**

SECOND READING ***1 Corinthians 1:3-9***

Gospel Acclamation: Alleluia No. IV

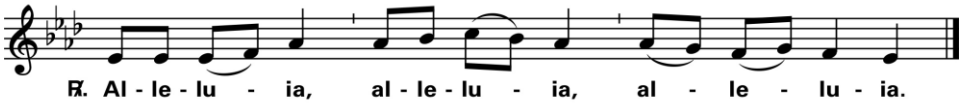

Music: Owen Alstott, © 1977, 1990, OCP. All rights reserved.
All rights reserved. Reprinted under ONE. LICENSE #A-731601

>>Show us, Lord, your love; and grant us your salvation R/.

GOSPEL ***Mark 13:33-37***

HOMILY

BLESSING OF THE ADVENT WREATH

PETITIONS

Profession of Faith

I believe in one God, the Father almighty, maker of heaven and earth, Of all things visible and invisible.
I believe in one Lord Jesus Christ, the Only Begotten Son of God, born of the Father before all ages. God from God, Light from Light, true God from true God, begotten, not made, consubstantial with the Father; through him all things were made. For us men and for our salvation he came down from heaven,

(all bow)
and by the Holy Spirit was incarnate of the Virgin Mary, and became man.

For our sake he was crucified under Pontius Pilate, he suffered death and was buried, and rose again on the third day in accordance with the Scriptures. He ascended into heaven and is seated at the right hand of the Father. He will come again in glory to judge the living and the dead and his kingdom will have no end.

I believe in the Holy Spirit, the Lord, the giver of life, who proceeds from the Father and the Son, who with the Father and the Son is adored and glorified, who has spoken through the prophets.
I believe in one, holy, catholic and apostolic Church. I confess one Baptism for the forgiveness of sins and I look forward to the resurrection of the dead and the life of the world to come. ***Amen***.

Prayer for Vocations



Loving God, You have made us in Your image and likeness, and for this we shall praise You forever. Through Baptism You invite us to serve as Your Son, Jesus served. We call to mind the Priests and Consecrated Religious whose lives have been instruments of holiness. Thank You, Lord, for the gift and inspiration each of them has been, proving that Your steadfast love endures forever. Through the intercession of the Blessed Mother and Saints Peter and Paul, we pray to You, Lord Jesus, that more men and women will open their hearts to Your loving plan. We pray especially for those whom You are calling to serve the Church as Priests, Deacons, Sisters, and Brothers. Help them to hear and answer Your call to discipleship. Bless our families, Lord, that we may become instruments of Your holiness and peace. Let us give thanks to the Lord for He is good, for His steadfast love endures forever. ***Amen.***

Offertory Hymn: #40 (Music Issue)

Come, Lord Jesus

M.D. Ridge

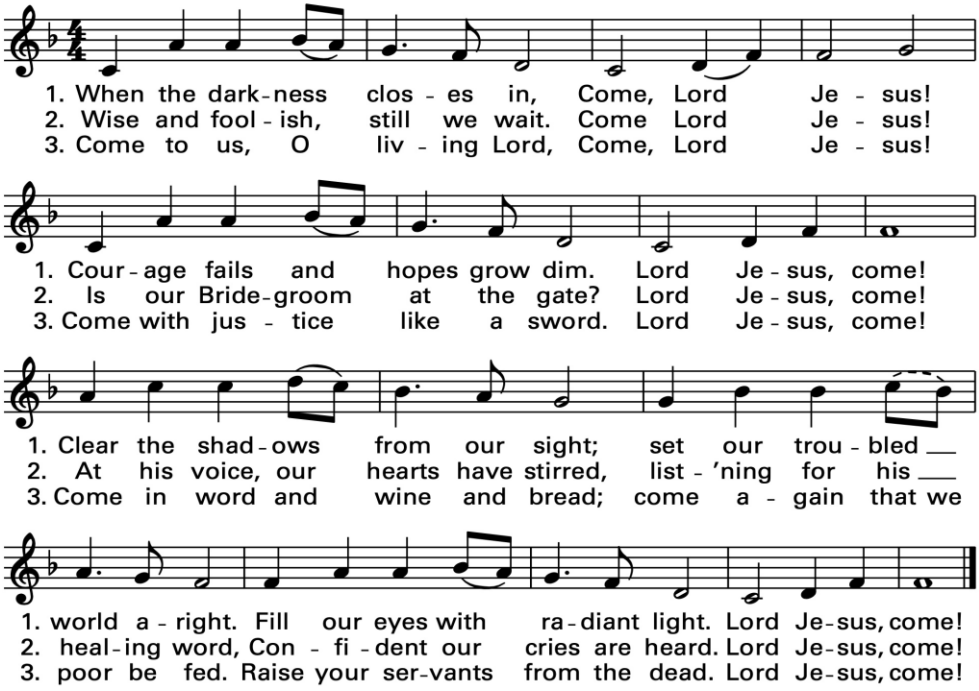

© 1997, M.D. Ridge. Published by OCP. All rights reserved.

All rights reserved. Reprinted under ONE. LICENSE #A-731601

Mass Setting: ***Heritage Mass # 865 (MI)***, ***Agnus Dei #837 (MI)***

Mem. Accl: *We proclaim your Death, O Lord…*

Agnus Dei

Agnus Dei, qui tollis peccáta mundi: miserére nobis.
Agnus Dei, qui tollis peccáta mundi: miserére nobis.
Agnus Dei, qui tollis peccáta mundi: dona nobis pacem.

✝

ACT OF SPIRITUAL COMMUNION PRAYER



My Jesus, I believe that you are present in the most Blessed Sacrament. I love you above all things and I desire to receive You into my soul. Since I cannot now receive You Sacramentally, come at least into my heart.
I embrace You as if You have already come,
and unite myself wholly to You.
Never permit me to be separated from You. ***Amen***.

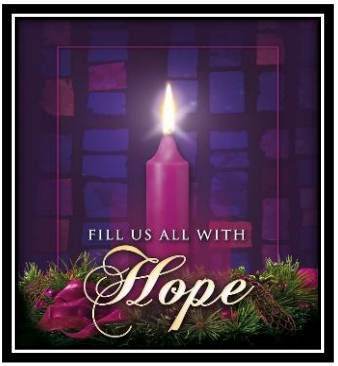

Communion Hymn: #68 (Music Issue)

Maranatha

Acc #356 — G. Westphal

Refrain

Come, Lord, come Lord Je-sus. Give your peo-ple hope.

Come, Lord, come Lord Je-sus, * and lead your peo - ple home.

Verses

1. O Lord of Light, fill the night. Man - y
2. O King of Kings, love you bring. The world
3. O Com-fort - er, res - cue us. De - stroy
4. Em-man - u - el, Em-man - u - el, prom-ised

1. have lost their way. O Ris - ing Dawn,
2. is made a - new. O Prince of Peace,
3. our sin - ful - ness. O Coun - sel - lor,
4. so long a - go. Em - man - u - el, Em -

to Refrain

1. shine up - on, dark - ness shall be no more.
2. make us free, jus - tice for hu - man - kind.
3. might - y Lord, teach us what we must know.
4. man - u - el, God is with us at last.

*Last time, repeat final phrase.

© 1981, Otter Creek Music. All rights reserved. Used with permission.

All rights reserved. Reprinted under ONE. LICENSE #A-731601



PRAYER TO ST. MICHAEL

St. Michael the Archangel, defend us in battle. Be our protection against the wickedness and snares of the devil. May God rebuke him, we humbly pray; And do thou, O Prince of the Heavenly Host, by the power of God, cast into hell Satan and all the evil spirits, who prowl about the world, seeking the ruin of souls. ***Amen.***



HAIL, HOLY QUEEN

Hail, Holy Queen, Mother of Mercy, our life, our sweetness, and our hope! To Thee do we cry, poor banished children of Eve; to Thee do we send up our sighs, mourning and weeping in this vale of tears. Turn, then, most gracious advocate, Thine eyes of mercy toward us; and after this our exile, show unto us the blessed fruit of

thy womb, Jesus. O clement, O loving, O sweet Virgin Mary!
Pray for us, O holy Mother of God,
R/. That we may be made worthy of the promises of Christ.

St. Joseph, the Worker, **Pray for us.**



*Blessed Fr. Solanus Casey***, Pray for us.**



Closing Hymn: #452 (Music Issue)

Christ, Be Our Light

Bernadette Farrell

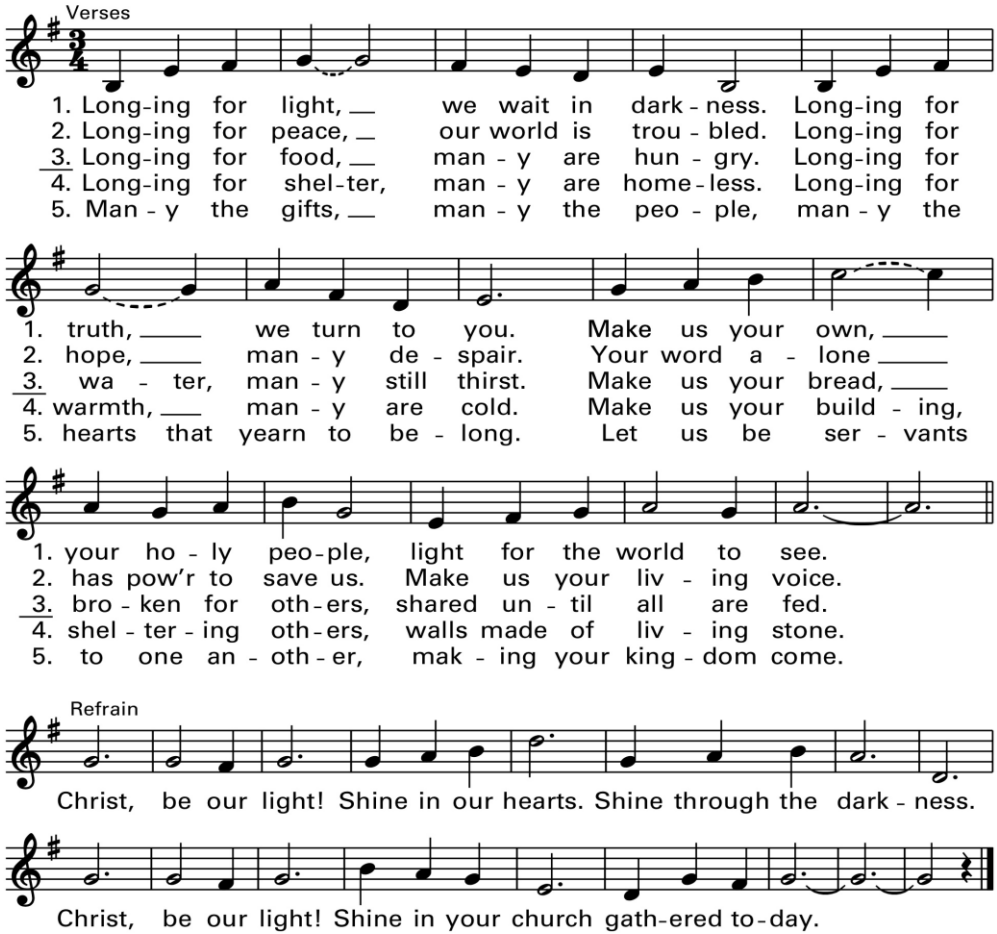

© 1993, Bernadette Farrell. Published by OCP. All rights reserved.
All rights reserved. Reprinted under ONE. LICENSE #A-731601

For SSPP Worship Aids, Video Mass links, Bulletin, Information, and current updates, please go to:
www.sspeterpaulparish.org
--The link to view our Video/Livestream Mass each week can be found in the following locations:
-On our website: ***sspeterpaulparish.org***
-On our Facebook page: ***SS Peter & Paul's Family in Christ***
-On our YouTube channel: ***SSPP Huntington***