

Detach and Return

VTA Membership Form

If you would like to become a member of the Vermillion Trails Alliance and work to fulfill our mission to grow and connect the people of Vermillion County by expanding our network of trail and recreational opportunities, fill out the form below and return to:

**703 W Park Street
Cayuga, IN 47928**

Name _____

Email address _____

Address _____

Phone _____

Membership Levels

- _____ Individual - \$20
- _____ Family - \$30
- _____ Organization - \$50
- _____ Partner - \$100
- _____ Benefactor – \$250
- _____ Sponsor - \$500

Becoming a member of VTA allows you to help make decisions regarding the future of trails and recreational opportunities in the county.

Vermillion County Trail Network

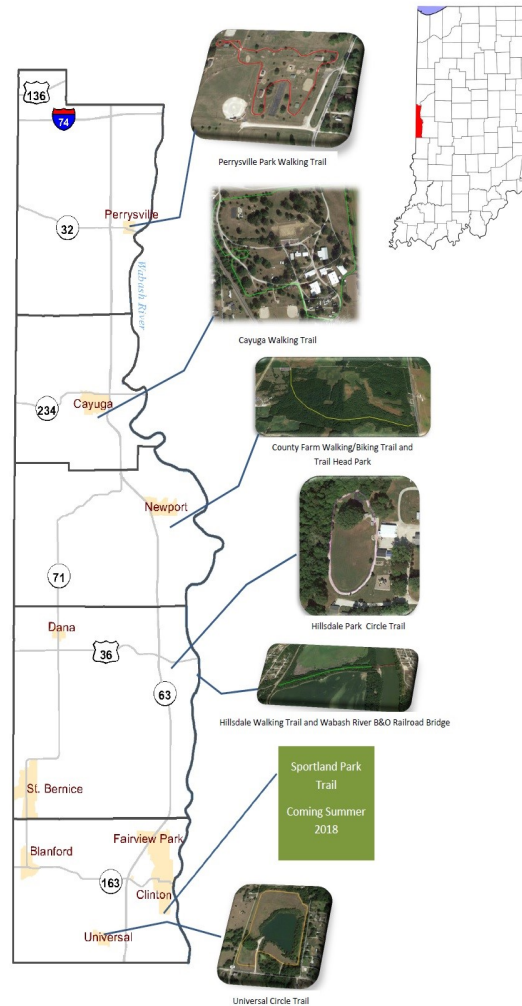

To grow and connect the people of Vermillion County by expanding our network of trail and recreation opportunities.



Vermillion Trails Alliance

The Vermillion County Recreational Trail System

Providing Opportunities for a Healthier Vermillion County

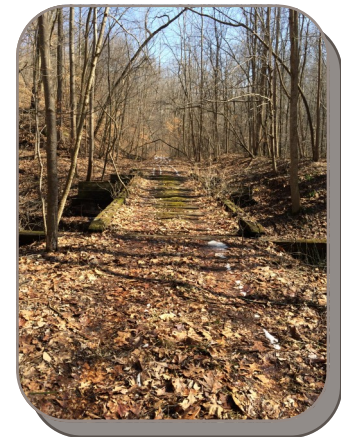

VTA Vision

The vision of the Vermillion Trails Alliance is a prosperous Vermillion County that values healthy lifestyles, embraces a conservation ethic and respects our cultural heritage. A place where people are connected with the outdoors and communities are connected with each other.

WHY a Walking and Biking Trail?

- Provide safe family recreation
- Provide nature education
- Provide the opportunity to connect communities
- Promote Healthier Lifestyles
- Promote natural beauty of Vermillion County
- Promote historical landmarks
- Improve quality of life for residents



Where We Begin....

The initial "Trail Head" will be located on the County Property on the south side of County Road 150 South. This 0.6 mile trail will utilize the existing abandoned rail bed that used to service what is now Vermillion RISE Mega Park.



Benefits of Site....

- Great base for a trail already exists
- Minor repairs to make useable
- Easy to add finish material and get "boots on the ground"
- No purchase of private land from county property to Dana

Long Range Plan.....

The goal is to connect the County Property to the Ernie Pyle Museum in Dana via the rail bed through the Vermillion RISE Mega Park. Eventually, the trail will connect Hillsdale and Montezuma via the Wabash River B&O Railroad Bridge

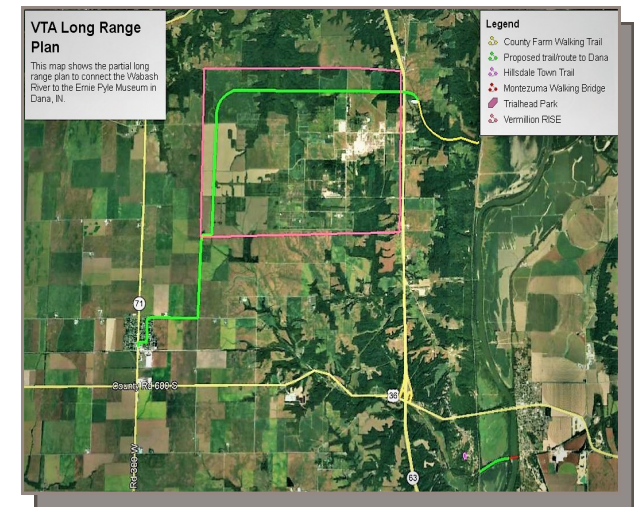

Want to be a part of the process??

We will need the support and ideas of the community to make this venture a true success. If you are interested in being a part of this effort, please fill out the form on the back of this brochure!