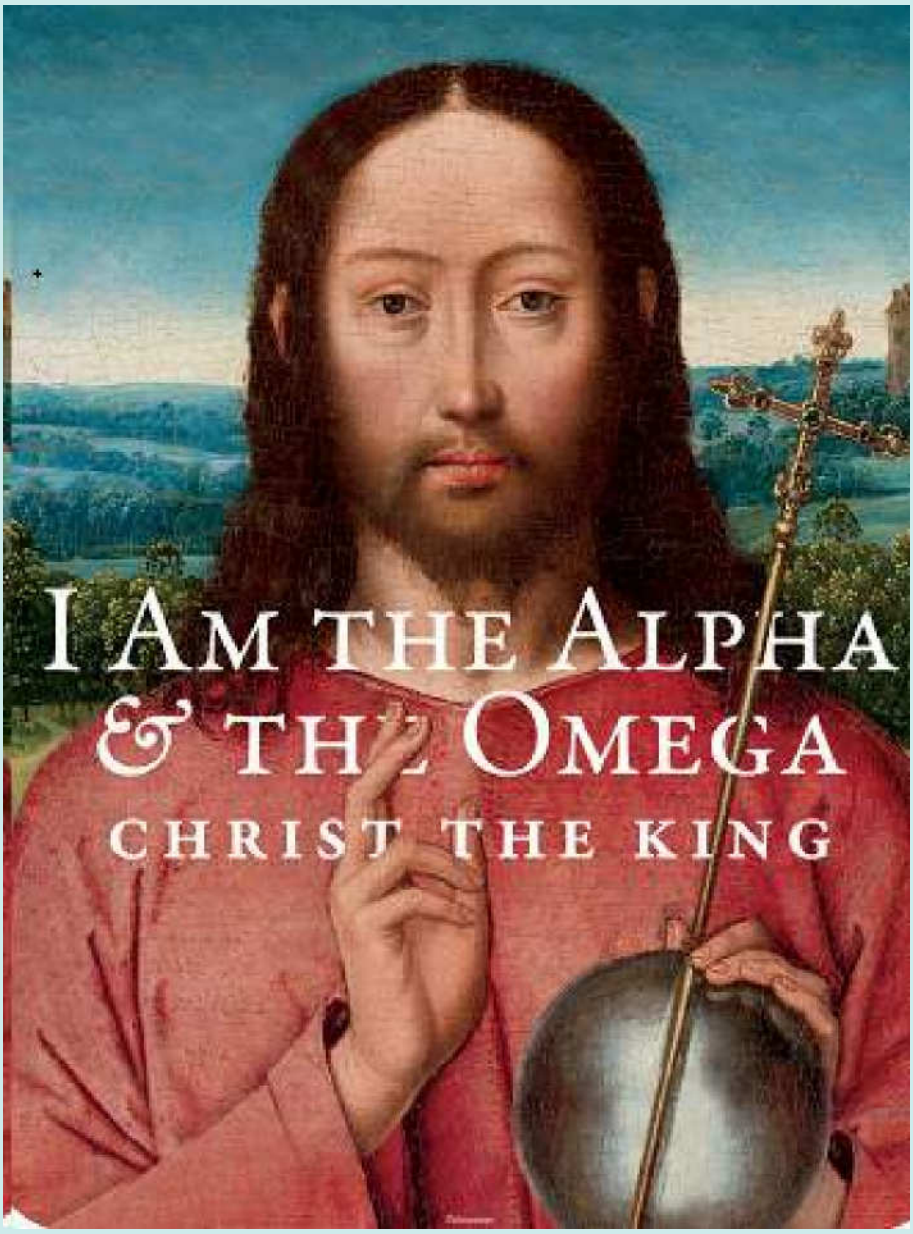

Advent Reconciliation

December 6 at 1:00 p.m.

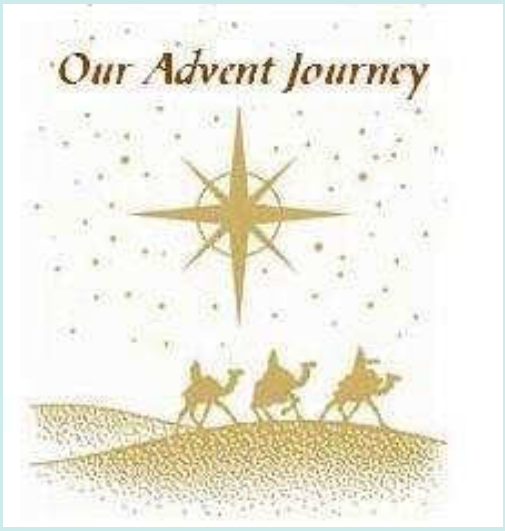

Immaculate Conception Catholic Church

500 East Seventh Street - Auburn, Indiana 46706

www.iccauburn.com *260-925-3930*

Follow us on FaceBook and Instagram

Weekend Mass Times
SATURDAY (VIGIL) 5:00 PM
SUNDAY 8:00 AM & 10:30 AM

Weekday Mass Times
12:05PM TUESDAY, WEDNESDAY, THURSDAY & FRIDAY

Adoration in the Chapel
Tuesdays 7am-5pm, Wednesday 9am-8pm, Thursday 7am-5pm

Open Prayer in Church 7:00am—5:30pm

Holy Days of Obligation
SEE CURRENT BULLETIN / CALENDAR

Sacrament of Penance
Tues, Wed, Thurs, Fri 11:30-11:55am,
Tuesday 5-5:30pm,
Saturday 3:30-4:30 pm or by appointment call the Parish Office

Hospital/Homebound
PLEASE INFORM THE PARISH OF YOUR STATUS

FATHER JAKE SCHNEIDER– PASTOR
frjake@iccauburn.com

***LISA HESS*-Business Manager**
office@iccauburn.com

***JENNY CAYLOR*-Director Religious Ed (K-8)**
rel.ed@iccauburn.com

***JIM HUMMER*- Maintenance**

***DONALD LEROY*-Cemetery Sexton**

OCIA – ocia@iccauburn.com

Office Hours: Mon, Wed, Fri 7:45am –3:30pm
Tues, Thurs 7:45am-12:15pm

NEED PRAYERS?
Contact one of our
Prayer Chain Ministers
260-615-9288
260-908-2547



MISSION STATEMENT

"As a Catholic community, we commit ourselves to faith formation, prayer and stewardship empowering us to live, love and teach in the likeness of Jesus."

November 22, 2026

MASSES FOR THE WEEK

MON, NOV 23	**WEEKDAY**
	NO MASS
TUES, NOV 24	**SAINT ANDREW DUNG-LAC**
12:05 p.m.	+Becky Dirig - Paul Glass DDS
WED, NOV 25	**WEEKDAY**
12:05 p.m.	+Richard Malcolm – Mike & Sandy Hayes
THUR, NOV 26	**WEEKDAY **THANKSGIVING DAY**
9:00 a.m.	+Bertha Ellert Cox – Ben & Bev Ellert
FRI, NOV 27	**WEEKDAY**
12:05 p.m.	NO MASS
SAT, NOV 28	**WEEKDAY**
5:00 p.m. (vigil)	+Erma Wappes – David & Mary Rose Kimmel
SUN, NOV 29	**FIRST SUNDAY OF ADVENT**
8:00 a.m.	For the Parish Community
10:30 a.m.	+Christopher Wood – Deborah Scheibelhut

Ministry Scheduler Pro

Please request a substitute through Ministry Scheduler Pro if you cannot honor your scheduled date.

STEWARDSHIP

Members Served 478

WEEKLY DONATIONS

November 9-15

Adult	**$ 10,979.50**
Children	**$ 5.13**
Loose	**$ 820.25**

ONLINE GIVING

Thank you for your support!

ARE YOU REGISTERED?

By using your weekly envelopes or giving online it will show you are a **registered *active* member** of ICC. If there is no giving history for 6 months you will be marked "inactive".

If you do not currently receive envelopes please call the parish office to register or re-register.

Please be sure to take a few minutes to register. This can be done online at www.iccauburn.com, pick up a registration form in the gather space or stop by the parish office.

It is very important for all Catholics to be registered. This is especially important when you request letters of testimony to become a sponsor for baptism or confirmation or wishing to be married. Young adults over 18 years of age who are living at home and in the working world should be registered on their own. College students or those who are mentally or physically challenged are the exception.

REGISTER AND BE A PART OF OUR PARISH FAMILY!

THE WEEK AHEAD

MONDAY

9:00 a.m. Monday Morning Prayer Group

The Parish Office will be closed
Thursday, November 26 and Friday, November 27



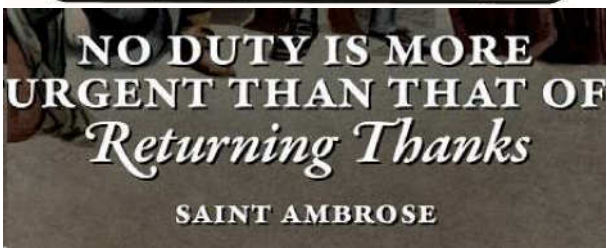

Religious Education

No Religious Ed Sunday, November 29
Classes will resume Sunday, December 6

Cross Catholic OUTREACH — Box of Joy

Thank you to everyone who participated in the
Cross Catholic Outreach
Box of Joy
your genorosity is very much appreciated!

Remember in your prayers Immaculate Conception's parishioners who need prayer or are unable to attend Mass.

If you are not receiving envelopes monthly, you are not a registered parishioner. Please call the parish office.

For emergencies such as anointing of the sick and last rites, please call Father Jake anytime at 260-232-2367.

PLEASE KNOW THAT FATHER JAKE AND STAFF WILL NEVER ASK FOR FINANCIAL HELP, GIFT CARDS, ETC.
ALWAYS CHECK WITH THE PARISH OFFICE BEFORE YOU RESPOND TO ANY TEXTS, PHONE CALLS OR EMAILS.

Father Jake's Column

Preparing Our Hearts for Christmas

As we enter into the season of Advent, the Church invites us to prepare our hearts for the coming of Christ. While much of our attention during these weeks can be occupied with preparing for Christmas celebrations, the liturgical season of Advent prepares our souls to spiritually encounter the mystery of the Incarnation. We are not simply preparing to celebrate an event that happened two thousand years ago; we are preparing to encounter the living Christ, who came so as to remain with us even now, for He shall be called Immanuel, “God with us.”

We prepare ourselves spiritually by attuning ourselves to the Advent season. Yes, have the Jesse Tree or the Advent Wreath in your house; participate in our 40 Hours, find a fitting spot for your manager scene… but don’t forget…the principal way one participates in Advent is by the daily celebration of the liturgy through the Holy Sacrifice of the Mass. The Catechism of the Catholic Church reminds us that the Eucharist is the source and summit of the Christian life (CCC 1324). This means that the Mass is not simply one of many religious activities we might choose to participate in. It is the very heart of our life with Christ. In the Mass, we hear the readings that prepare us for Christ’s coming - the prophets and John the Baptist's call for repentance - and we encounter the living Lord, Jesus Christ, who makes present His sacrifice on the Cross and gives Himself to us in the Eucharist. We are invited to unite ourselves to His offering to the Father and to receive the gift of His Body and Blood.

Our participation in the Mass, therefore, does more than fulfill an obligation or provide us with an opportunity to pray. It is through the Eucharist that Christ draws us into His own life, strengthens us with His grace, and gradually transforms us to become more like Him. As the Catechism explains, the Eucharist preserves, increases, and renews the life of grace received at Baptism (CCC 1392). The more we enter into this mystery, the more our lives can be shaped by the very life of Christ. Advent is the fitting time to renew this commitment and allow the Lord to work within us.

Every Christmas should be an experience of an ever greater encounter with the Lord. With the preparations of Advent, we are freed of the burdens of sin and worldly concerns, so that we may be ever more united to our Lord. In our preparations, we should also remember the importance of preparing ourselves to receive the Eucharist worthily. The Sacrament of Reconciliation offers us the opportunity to acknowledge our sins, receive God's mercy, and be restored to friendship with Him. By turning away from sin and receiving His forgiveness, we make room for Christ to work more fully in our hearts. We will have **Our Advent Penance service on December 6 beginning at 1PM**.

In addition to our normally scheduled Masses (12:05 PM) and confessions (11:30 AM), for Advent there will be more opportunities to participate in the Paschal Mystery through the liturgy:

- **Tuesday evenings:** Confessions at 5:00 PM; Mass at 6 PM.
- **Wednesday mornings:** Confessions at 7:30 AM; Mass at 8 AM

I encourage you to take advantage of these additional opportunities throughout Advent. Consider making an extra effort to attend Mass during the week or to receive the Sacrament of Reconciliation. Let us not allow the busyness of preparing for Christmas to distract us from the spiritual preparation that matters most. I pray that this Advent be a time when we make room for Christ, encounter Him in the Eucharist, receive His mercy, and allow Him to transform us more fully into His likeness.



The Solemnity
of
The Immaculate Conception of the Blessed Virgin Mary

PLEASE JOIN US FOR THIS HOLY DAY OF OBLIGATION

Tuesday – December 8, 2026
Immaculate Conception Church

MORNING
- 11:30AM | Rosary and Confession
- 12:05PM | Daily Mass

EVENING
- 5:00PM | Confession
- 5:20PM | Rosary
- 5:45PM | Songs of Taize (with choir & instrumentalists)
- 6:00PM | Mass with reception to follow in Parish Hall

WE PRAY: O God, who by the Immaculate Conception of the Blessed Virgin prepared a worthy dwelling for your Son, grant, we pray, that, as you preserved her from every stain by virtue of the Death of your Son, which you foresaw, so through her intercession, we, too, may be cleansed and admitted to Your Presence. AMEN.

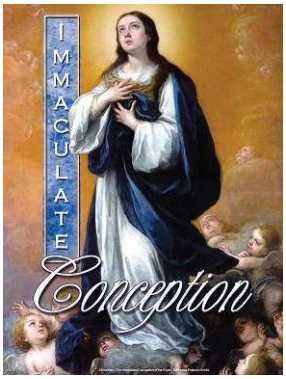

Forty Hours Devotion

DECEMBER 6—DECEMBER 8

SIGN UP TODAY IN THE GATHER SPACE TO SPEND AN HOUR QUIETLY WITH OUR LORD.

The 2026 Giving Tree
is up with tags.
Please take a tag or two from the Giving Tree and purchase the item for an individual or family in need. Look at the back of the tag and return the item either WRAPPED OR UNWRAPPED as directed.
Please retun all gifts no later than December 13th.

Knights of Columbus Mass
Sunday, November 29
at 8:00 a.m.

Knights are selling Peanut Brittle

"HELP KEEP THEM WARM"
COAT DRIVE
ends Sunday, November 29



OUR LADY OF THE MIRACULOUS MEDAL
November 27



In 1830 the Blessed Virgin Mary appeared to 24-year-old Catherine Labouré in Paris, France. She commissioned Catherine to have copies of what came to be known as the "Miraculous Medal" produced and distributed for the benefit of the faithful. The medal includes the prayer, "O Mary, conceived without sin, pray for us who have recourse to thee."

Been away from Church?
You are invited to
COME HOME.
Contact Father Jake to talk about re-engaging with your Catholic faith. You may also find **catholicscomehome.org** a helpful resource for common questions about the Catholic Church.

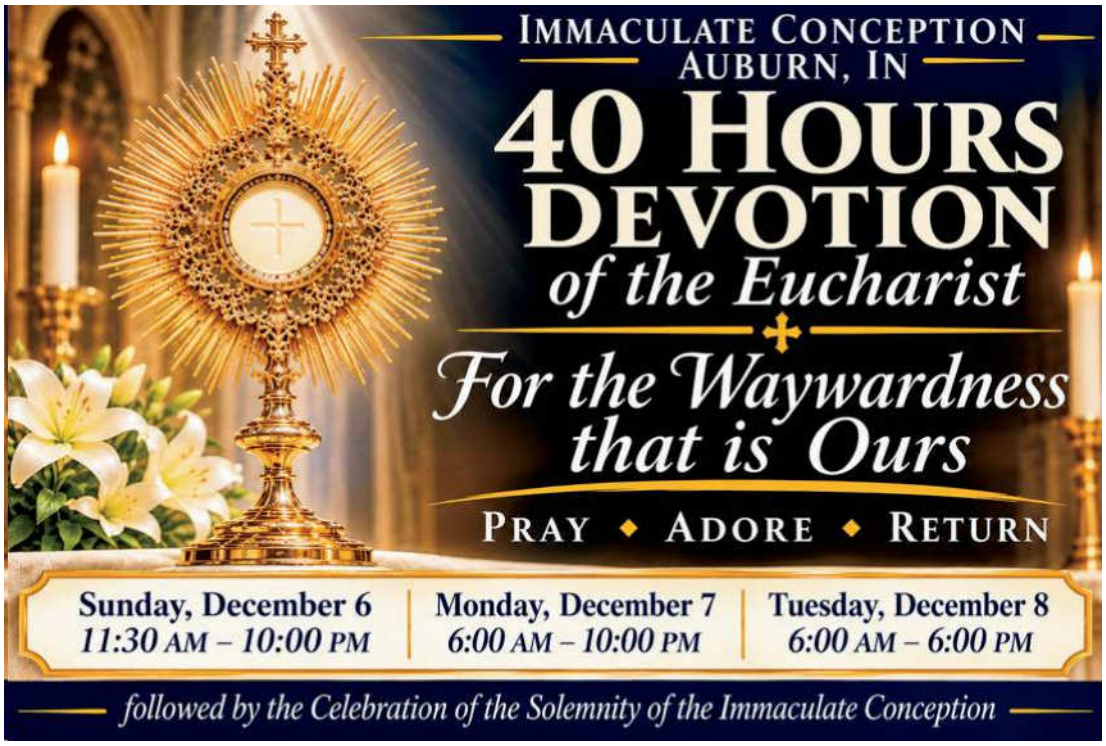







St. John the Baptist, St. Nick Breakfast

Visit with St. Nick, enjoy a delicious breakfast, bid on exciting auction items and raffle prizes, and let the kids get creative with fun Christmas crafts. Join us for the annual St. Nick breakfast Sunday, December 6 from 8:30am to 12:30pm at 4500 Fairfield Avenue, Fort Wayne. Bring friends and family for a festive morning and fun!

The Cathedral of the Immaculate Conception is sponsoring a women's spiritual mini-retreat on **Saturday, December 5th from 9:00 AM to 12:30 PM** at Cathedral Center, located at 1102 S. Clinton Street in Fort Wayne. Through selected readings, reflection and fellowship we will explore the remarkable life of St. Zelie Martin, mother of St. Therese of Lisieux, a talented lace-maker and highly successful business owner who managed the demands of her career and the loss of four children with a deep, faith-filled devotion to God and her family. Lisa Everett, Coordinator of Special Ministries for the Diocese of Fort Wayne-South Bend, will lead us in looking at lessons from St. Zelie's life that can inspire our own journey. Attendees are asked to bring a Bible with them for use during the retreat. The mini-retreat is free of charge and morning refreshments will be served. **Register via Signup Genius by November 29**.

WE THANK THE SPONSOR OF THE WEEK

BRADLEY
OVERHEAD DOOR
Best Service at the Best Price
Family Owned & Operated
260-495-9626
Haas Door
A Notziger Company
24-Hour Emergency Services Available • bradleyoverheaddoor.com
We Offer Free Estimates & In-Home Sales Appointments
Serving Auburn & the Counties of: Allen, DeKalb, Noble & Steuben

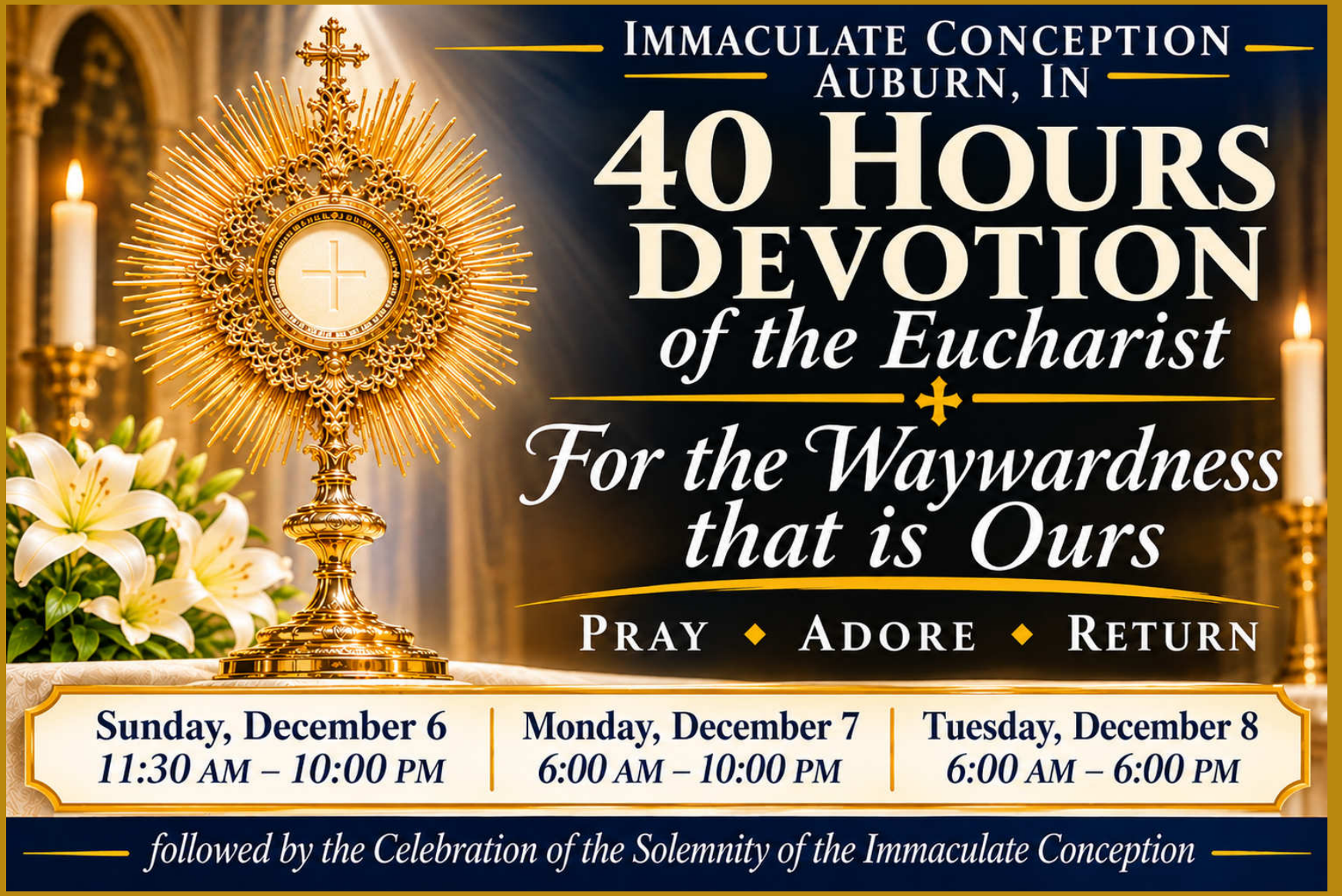
Immaculate Conception
Auburn, In
40 Hours
Devotion
of the Eucharist
For the Waywardness
that is Ours
Pray ◆ Adore ◆ Return
Sunday, December 6
11:30 AM – 10:00 PM
Monday, December 7
6:00 AM – 10:00 PM
Tuesday, December 8
6:00 AM – 6:00 PM
followed by the Celebration of the Solemnity of the Immaculate Conception

Help others stay warm this winter!

Look for the donation box in the "Gathering Space" and drop off your **new/gently** used winter coats, hats, gloves or scarves.





Please be sure to bag the items individually.

Boys Coats Size 8-14 are most needed

All donations will be taken to Catholic Charities, Auburn at the end of November.

Sponsored by the Knights of Columbus Council #9186

Membership Drive
November 21st and 22nd Weekend

All Knights Mass
November 29 at 8:00am
We encourage all Knights to attend and to volunteer for liturgical roles, as more volunteers are still needed.

Children's Christmas Mass

Children in 2nd grade and up are invited to lead the Mass and sing prelude Christmas songs.

Rehearsals: Sundays, 1:30 PM – 2:30 PM
December 6 and December 13

Mass: *Tentative Date — Please Indicate Preference:*
Sunday, December 20 at 10:30 AM
or Sunday, December 27 at 10:30 AM

To participate, email your child's name, age/grade, and preferred Mass date to Sonia.

At least 10 children are needed for the choir.

Sonia.Vasquez1023@yahoo.com





THE FLAME

THE TILMA CAFE
112 E 7th St.
Auburn, IN 46706

6-8PM
Every
Month

November 15
December 6
January 10
February 7
March 7
April 4
May 16

Calling all high school teens! You're invited to "The Flame" youth group nights once a month at The Tilma Cafe. Encounter Christ with fellow students and make new friends along the way!



Questions? For more information, please contact our Pastoral Minister for Formation, Paul Rivera, at privera@stjosephgarrett.org.



THE FLAME

Bible Study

THE TILMA CAFE
112 E 7th St.
Auburn, IN 46706

6-7PM
1st & 3rd
Mondays

Calling all high school teens! You're invited to attend "The Flame" Bible studies on the first and third Monday of every month at The Tilma Cafe. Encounter Scripture with fellow students and make new friends along the way!

First & Third Mondays Every Month

Questions? For more information, please contact our Pastoral Minister for Formation, Paul Rivera, at privera@stjosephgarrett.org.

St. Michael

Movie Event

GOD OF HEAVEN AND EARTH

In the Parish Hall

Wednesday, December 2

6PM: Doors open

6:30 PM: Movie begins

Popcorn provided, feel free to bring a drink

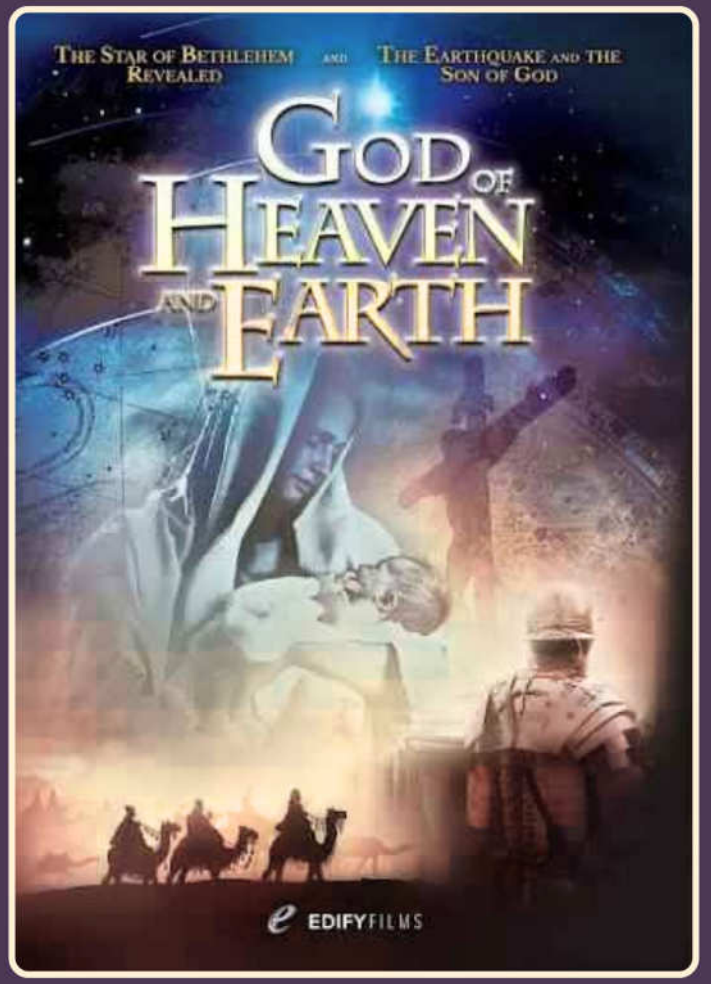

ECCE YOUNG ADULT CHOIR PRESENTS

ADVENT
LESSONS *and* CAROLS



Ponder the wonder and beauty of the Incarnation through sacred music, Scripture, and prayer.

December 5th at 7:00pm
St. Louis Besancon Catholic Church ~ New Haven, IN

December 6th at 3:00pm
St. Richard Catholic Church ~ Swanton, OH

December 12th at 2:30pm
St. Joseph Catholic Church ~ Bluffton, IN

December 13th at 4:00pm
The Monastery of the Visitation ~ Toledo, OH

ALL EVENTS ARE FREE AND OPEN TO THE PUBLIC


Cathedral OF THE Immaculate Conception
WOMEN'S MINI-RETREAT
Lessons in Holiness from the Life of
St. Zélie Martin
Saturday, December 5, 2026
9:00 AM – 12:30 PM
Cathedral Center – Parish Hall
1102 S. Clinton St., Fort Wayne, IN 46802
Led by Lisa Everett
Coordinator of Special Ministries,
Diocese of Fort Wayne–South Bend
Selected readings
Reflection
Fellowship
FREE ADMISSION
Morning refreshments provided
Please bring a Bible
Register by November 29, 2026
Scan the QR code or visit:
signupgenius.com/go/10C084AAAAD2AA1FECF8-66781668-womens
SCAN TO REGISTER

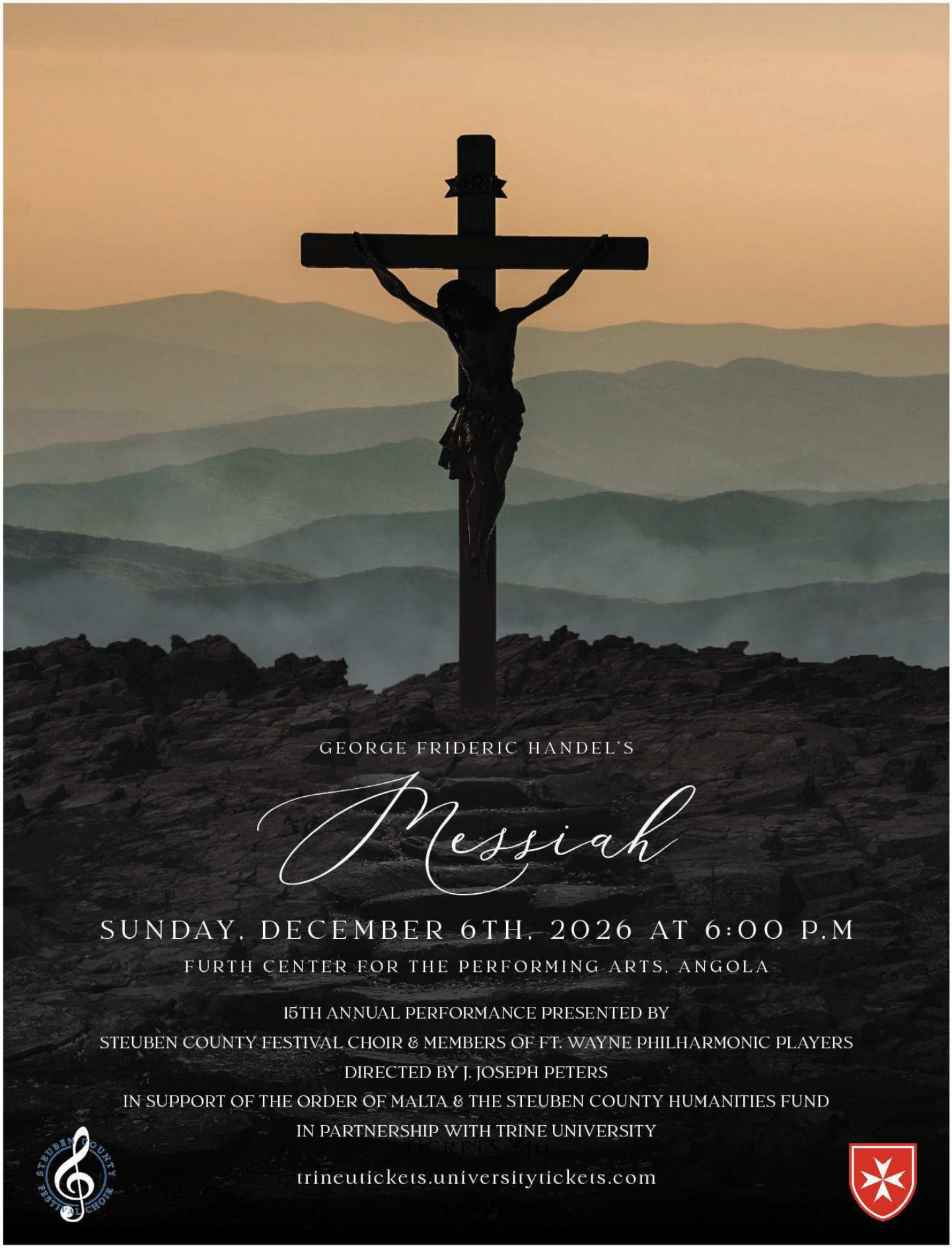
GEORGE FRIDERIC HANDEL'S
Messiah
SUNDAY, DECEMBER 6TH, 2026 AT 6:00 P.M
FURTH CENTER FOR THE PERFORMING ARTS, ANGOLA
15TH ANNUAL PERFORMANCE PRESENTED BY
STEUBEN COUNTY FESTIVAL CHOIR & MEMBERS OF FT. WAYNE PHILHARMONIC PLAYERS
DIRECTED BY J. JOSEPH PETERS
IN SUPPORT OF THE ORDER OF MALTA & THE STEUBEN COUNTY HUMANITIES FUND
IN PARTNERSHIP WITH TRINE UNIVERSITY
TICKETS AT
trineutickets.universitytickets.com

SOCIETY OF ST. VINCENT DEPAUL - FT. WAYNE PRESENTS

Savannah, Jekyll Island & Beaufort, SC



INCREDIBLE PRICE INCLUDES:

- Motorcoach transportation
- 6 nights lodging including 4 consecutive nights in the Savannah area
- 10 meals: 6 breakfasts and 4 dinners
- GUIDED TROLLEY TOUR OF SAVANNAH, followed by Hop-On/Hop-Off Privileges
- GUIDED TOUR OF GORGEOUS BEAUFORT, SC, "Queen of the Carolina Sea Islands"
- Evening Show at FAMOUS SAVANNAH THEATRE
- GUIDED TOUR OF ST. SIMONS ISLAND
- GUIDED TRAM TOUR OF JEKYLL ISLAND

and much more

$999*

7 Days 6 Nights

*PER PERSON, DOUBLE OCCUPANCY

(Sun - Sat)
Apr 25 - May 1
2027



Savannah - the "Belle of Georgia"



Beaufort, SC - "Queen of the Carolina Sea Islands"

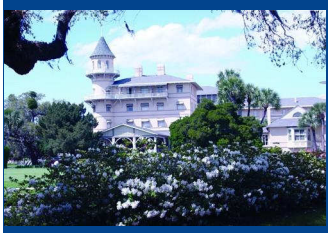

Jekyll Island - Georgia's elite coastal barrier island



You'll feel like you've traveled back in time!

Departure: Fort Wayne, IN @ 8 am

Day 1: Depart in a spacious, video and restroom equipped Motorcoach and set off for beautiful Savannah, GA. This evening you will stay at an en route hotel.
Day 2: Enjoy a Continental Breakfast. Today you will continue your journey, then enjoy a leisurely Dinner and check into a Savannah area hotel for a four night stay.
Day 3: After a Continental Breakfast you will start your journey with a GUIDED TROLLEY TOUR OF SAVANNAH, the "Belle of Georgia." You'll see extraordinary architectural marvels, beautiful oak-lined streets and lovely "town squares." You will then have Hop-On/Hop-Off Privileges on the TROLLEY for the rest of the day. Enjoy free time on historic River Street, featuring unique 18th century "ballast stone" streets and 19th century cotton warehouses that are now home to fine eateries, unusual shops and antique galleries. Tonight, you'll enjoy Dinner with Entertainment before returning to your hotel for the evening.
Day 4: After enjoying a Continental Breakfast, you will depart for a GUIDED TOUR OF ST. SIMONS ISLAND. Take a stroll among moss-draped oaks or shop at the interesting boutiques and specialty shops in the historic area. Later, you'll take a GUIDED TRAM TOUR OF JEKYLL ISLAND. See how the nation's wealthiest citizens like J.P. Morgan and William Rockefeller lived and played – including a stop at what was once the exclusive "Millionaires Club." After Dinner, you'll enjoy an evening show at the FAMOUS SAVANNAH THEATRE, then return to your hotel to rest for the next fun-filled day.
Day 5: Today, after a Continental Breakfast, enjoy a GUIDED TOUR OF MAGNIFICENT BEAUFORT, SC - "Queen of the Carolina Sea Islands". Beaufort's history dates as far back as the 1500's. Its striking mansions and scenery served as the backdrop for several major motion pictures including "The Big Chill" and "Forrest Gump". You'll also stop by the Port Royal Sound Maritime Museum to discover the region's distinctive coastal ecosystem, as well as the Cypress Wetlands Rookery – a wildlife preserve where you can see local birds and marine life up close. Tonight, enjoy a nice Dinner before returning to your hotel for the evening.
Day 6: Enjoy a Continental Breakfast at your hotel before leaving for the South Carolina State Museum in Columbia, SC. This evening, relax at your en route hotel.
Day 7: Today, after enjoying a Continental Breakfast, you will depart for home... a perfect time to chat with your friends about all the fun things you've done, the great sights you've seen, and where your next group trip will take you!

ADD SOME PEACE OF MIND TO YOUR TRIP...
With Diamond Tours Exclusive *Travel Confident*® Protection Plan.
See separate advertisement...

$75 Due Upon Signing. *Price per person, based on double occupancy. Add $274 for single occupancy.
Final Payment Due: 2/18/2027

FOR INFORMATION & RESERVATIONS CONTACT:

Theresa Bittner @ (260) 750-2694

Diamond Tours inc.
Bringing Group Travel to a Higher Standard®

Fla. Seller of Travel Ref No. ST32973.

Form ID: 2300-710106 WM Tour#: 2325628

KOREA
WYD EXPERIENCE 2027

13 Days of Faith, Korea, and the World Youth Day

JULY 28 (WED) – AUGUST 9 (MON), 2027

Encounter the history and culture of Catholic Korea and join young Catholics from around the world at WYD Seoul 2027.

A 13-day journey of faith, encounter, and mission.



WYD SEOUL 2027

YOUR 13-DAY JOURNEY

01 EXPERIENCE KOREA
Before World Youth Day

JUL 28 – AUG 3 (7 DAYS)



- Seoul & Myeongdong Cathedral
- Catholic Heritage & Martyrs Pilgrimage
- Jeonju Korean Culture
- Daegu · Gyeongju History & Heritage
- Busan & Haeundae Coastal City

02 WYD SEOUL 2027
Official World Youth Day Program

AUG 4 – AUG 8 (5 DAYS)

WYD SEOUL 2027

- Official WYD Program & Gatherings
- Faith & Community Programs
- Youth Festival & Community Activities
- Vigil
- Closing Mass

WHAT'S INCLUDED

- **13 DAYS** — Full Program
- 12 Breakfasts, 5 Lunches, 6 Dinners — 12 Breakfasts · 5 Lunches · 6 Dinners
- 3 – 4 Star Accommodations — 3 – 4 Star Hotels (Double Occupancy)
- WYD Registration Included — Official WYD Seoul 2027 Registration Fee
- Private Group Transportation — All Transfers & Program Transportation
- Professional Guide & Local Support — Professional Guides & On-the-Ground Support

GROUP PRICING

30+ TRAVELERS

FROM **$3,850 PP**

Based on double occupancy.

For groups under 30 travelers, please contact us for customized group pricing.

Let's prepare for **WYD Seoul 2027** together with your community!

VISIT OUR WEBSITE →

https://wydseoul2027.moamoatour.com/

MOAMOATOUR
3470 WILSHIRE BLVD., #1034
LOS ANGELES, CA 90010
424 653 4332
https://wydseoul2027.moamoatour.com/
MOAMOATOUR@GMAIL.COM

FAITH-BASED TRAVEL | LOCAL KNOWLEDGE | GROUP TRAVEL EXPERTISE | BILINGUAL SUPPORT

Credent
WEALTH MANAGEMENT
FINANCIAL, RETIREMENT, & ESTATE PLANNING, CHARITABLE GIVING, INVESTING
David & Stacy Hefty
Sydney Kissel
Parishioners
200 East 7th St.
Auburn, IN
260 927 1830
credentwealth.com
Investment advice offered through CX Institutional, a registered investment advisor.

Pinnington
FUNERAL & CREMATION SERVICES
502 N Main St. ~ Auburn, IN 46706
(260) 925-3918
www.PinningtonFH.com
Alex & Nicki Pinnington ~ Parishioners

BRADLEY
OVERHEAD DOOR
Best Service at the Best Price
Family Owned & Operated
260-495-9626
Haas Door
24-Hour Emergency Services Available • bradleyoverheaddoor.com
We Offer Free Estimates & In-Home Sales Appointments
Serving Auburn & the Counties of: Allen, DeKalb, Noble & Steuben

ADVERTISE HERE
Promote your Business AND Support your Parish.
Andrew Beadling ~ 616-446-6892
abeadling@diocesan.com

Compliments of
HERMAC, INC.


ADORATION CHAPEL
OPEN
TUESDAY: 7AM - 5PM
WEDNESDAY: 9AM - 8PM
THURSDAY: 7AM - 5PM
DR. & MRS. K. MICHAEL HAYES

Feller & Clark FUNERAL HOME
875 S WAYNE ST.
WATERLOO
(260) 837-2581
1860 S CENTER ST.
AUBURN
(260) 572-1000
OWNERS/DIRECTORS
Dave Feller *Justin Clark*

Animal Care Clinic
OF AUBURN
Dr. Dave Dettmer | Dr. Kyle Yarde
Dr. Nicole Schroeder | Dr. Jenna Fausett
& Dr. Kallie Knott
260-925-2929
Local Vets, Local Care, Happy Pets Everywhere

NOTRE DAME
FEDERAL CREDIT UNION
ELEVATE your Parish

GIVE 1% BACK*
BY USING YOUR ELEVATE CARD
NotreDameFCU.com/ELEVATE
*Subject to credit approval. Certain restrictions apply. Offer subject to change. Insured by NCUA

3120 County Road 36
925-5339
Auburn Hills ANIMAL HOSPITAL
Thomas Hitzeman, B.S. D.V.M.
David Hargarten, B.S. M.S. D.V.M.
Robert Hargarten, B.S. D.V.M.
Julie Hargarten - Parishioners


SUMMERS LAWNSCAPE MAINTENANCE INC.
CHARLIE SUMMERS OWNER
402 VALLEY PARK DR., AUBURN
925-3585
Lawn Maintenance • Snow Removal • Outdoor Living Spaces • Hardscapes • Mulching

K OF C
Knights of Columbus
Fr. Lawrence Weber Council 9186
Auburn, IN
Meeting 1st Tuesday at 6:30 PM
Pancake Breakfast Sept-May
Last Sunday at 9 AM
Join the Knights!


CREDO
FAMILY MEDICINE
(260) 4-FAMILY
credofamilymedicine.com
Private · Independent · Pro-Life

Styles Beyond
Lori Shull Park
260-925-2233
1818 Dallas Street • Auburn, IN

BWEST FLOORING
Carpet • Custom Showers • Vinyl
Wood Floors • Ceramic & Laminate
Family Owned & Operated Since 1943
924 W. 15th Street
Auburn, IN 46706
BRIAN WEST
Shop 260.925.3016

Compliments of the Ladies Guild of Immaculate Conception

AWARDMAKERS.NET
Plaques · Trophies · Signs · Ribbons · Crystal
Medals · Name Badges · Custom Awards
trophies4u@gmail.com
1916 S. Wayne St. 260-925-4672
Auburn, IN 46706 855-925-4672



PRAY FOR PEACE

John Ley Monument Sales
Creating memorials of distinction since 1957
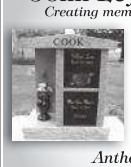
Assisting your needs for memorials

Anthony and Regina Ley
101 Progress Way • Avilla, IN 46710 • (260) 897-2333


Parishioner and Knight
Prudential
Dalton L. Smith, WMCP®, RICP®
(260)908-3663
dalton.smith@prudential.com
Wealth Management Certified Professional
Retirement Income Certified Professional
Securities and investment advisory services offered through LPL Enterprise (LPLE), a Registered Investment Advisor, Member FINRA/SIPC, and an affiliate of LPL Financial. Financial professionals are licensed insurance agents of Prudential. These financial professionals are permitted to brand under "Prudential." LPLE and LPL Financial are not affiliated with Prudential.**

Get this bulletin emailed to you every week.
Simply go to www.DM.CHURCH/1175 *...or scan*
DISCOVERMASS


Re Color by Delagrange
SHERWIN WILLIAMS PRO+
COMMERCIAL AND RESIDENTIAL PAINTING
Call Today: (260) 222-6990
OVER 30 YEARS OF EXPERIENCE

Auburn Heating & Air Conditioning inc.
260-925-6027
500 S Grandstaff Drive Suite A.
PROUDLY SERVING DEKALB COUNTY AND SURROUNDING AREAS
bryant

SEISS
CONCRETE CONSTRUCTION
JEFF SEISS (260) 925-1030


Gibson's
Heating & Plumbing
Heating • Air Conditioning
Plumbing CO51100009
800-896-8816
www.GibsonsHeating.com

©2026 Diocesan