

MARION COUNTY QUORUM COURT MINUTES

March, 2026

The Marion County Quorum Court held their monthly meeting beginning at 5:30 p.m. on March 10, 2026.

Judge Stumph presided over the meeting and all Justices were present. The invocation was delivered by Sheriff Alexander and the Pledge was led by Justice Reed.

The February meeting minutes were approved.

FILED FOR RECORD
at 1146 o'clock A M

All reports were given and accepted.

APR 16 2026

Unfinished Business:

DAWN MOFFET
Marion County Clerk
D.C.

New Business:

Justice Dorsey made the motion to read by title only, Justice Reed seconded and the motion passed unanimously.

Ordinance 2026-10 – Judge’s Office – Clean Up Ordinance – Sponsored by Justices Van Velkinburgh, Hopson, Kerwood, Shipman and Dorsey. This ordinance appropriates/transfer funds in the 2025 budget, previously authorized by Ordinance 2024-61 for the purpose of the state mandated budget clean up. The motion to adopt was made by Justice Shipman and seconded by Justice Kerwood, the motion passed unanimously.

Ordinance 2026-11 – Judge’s Office – Budget Controls – Sponsored by Justices Van Velkinburgh, Hopson, Kerwood, Shipman and Dosey. The Ordinance amends Ordinance 2025-56 (the budget ordinance) regarding budget controls. Specifically, stating that “any transfer of monies required between various funds of the county shall be made only with prior approval of the Marion County Quorum Court. Transfers in Personal Services categories or transfers between departments may only be made by **Court Order or Ordinance**,”. The motion to adopt was made by Justice Dorsey and seconded by Justice Kerwood. Discussion included questions regarding the intent of a court order by Justice Reed. County Attorney John Russo replied that the differences in the Personal Service category regarding Worker’s Compensation, brought forth a need to create a “clean up” Court Order to move the money as needed to get rid of the negative balances in this category. Justice Reed stated that he thought that this ordinance was too broad and needed to be worked

received
4/3/26

on. Russo replied that the problem with that is that a clean up has be done within a certain time frame. Justice Johnson stated that he wanted a better detailed ordinance defining the difference between a court order and an ordinance. Justice Reed said that he was not comfortable with it and thought that Court Orders of this type (within Personal Services) should go before the depository board and then to the Quorum Court. Russo stated that the easy fix to this ordinance would state that the Court Orders would be signed by the Judge, the Collector and the Treasurer before being recorded in the Clerk's Office. Justice Reed made the motion to amend the ordinance to include to read as follows: "any transfer of monies required between various funds of the county shall be made only with prior approval of the Marion County Quorum Court. Transfers in Personal Services categories or transfers between departments may only be made by **Court Order, approved by the Depository Board, or Ordinance,**". The motion to amend was made by Justice Reed and seconded by Justice Lee. The motion passed unanimously. The motion to adopt as amended also passed unanimously.

Ordinance 2026-12 – Sheriff's Office – Sales Tax – Sponsored by Justices Van Velkinburgh, Hopson, Kerwood, Shipman and Dorsey. This Ordinance is to transfer unappropriated fund to fund Sales Tax – Law Enforcement (1800) from fund County General (1000) for Capital Outlay line item 4010 Small Tool Equipment in the amount of \$25,000. The motion to adopt was made by Justice Dorsey and seconded by Justice Shipman. The motion passed unanimously.

Ordinance 2026-13 – Planning Board – Subdivisions – Sponsored by Justice Dorsey. This ordinance is includes the updated language for the Definition of Subdivisions. The motion to adopt was made by Justice Van Velkinburgh and seconded by Justice Dorsey. The motion passed unanimously.

Judge Stumph asked the Quorum Court to ratify Dave Dacus, Jr. to the Marion County Library Board of Directors. Justice Dorsey made the motion to accept the appointment and Justice Johnson seconded it. The motion passed unanimously.

Linda Vincent from Have a Heart Shelter gave the year end report for the Shelter.

The meeting was adjourned.

Approved: 
Jason Stumph, County Judge

Date: 4/15/26

Attest: Dawn Moffet
Dawn Moffet, County & Circuit Clerk

APPROPRIATION ORDINANCE 2026- 14

BE IT ENACTED BY THE QUORUM COURT OF MARION COUNTY, ARKANSAS, AN ORDINANCE TO BE ENTITLED:

AN ORDINANCE AMENDING THE ANNUAL OPERATING BUDGET AND NUMBERS AND COMPENSATION ORDINANCE 2025-56 FOR CALENDAR YEAR 2026 FOR MARION COUNTY, ARKANSAS. TRANSFER UNAPPROPRIATED FUNDS FROM 1007 LOCAL ASSISTANCE TRIBAL FUND FOR THE COST TO REPLACE HEATING AND COOLING UNITS AT THE COURT COMPLEX BUILDING.

SECTION 1. This appropriation is for the transfer of funds to cover the cost to replace heating and cooling units at the court complex building.

SECTION 2. The heating and cooling units at the court complex building are old and no longer functioning properly.

SECTION 3. The expense was not an anticipated for the 2026 County Buildings Improvement budget.

SECTION 4. Appropriate money in the amount of \$35,203.00 from the following fund:

<u>Appropriate FROM Local Assistance Tribal Fund (1007)</u>	<u>Amount</u>
1007 Local Assistance Tribal Fund	\$35,203.00

<u>Appropriate TO Co Bldgs Improvement-Cnty Building Fund (3403.0111)</u>	<u>Amount</u>
3403.0111.3009 Other Professional Services	\$35,203.00

SECTION 5. All county employees and elected officials involved herein shall prepare all documentation necessary to effectuate the transfer and purchase described above.

SECTION 6. This Ordinance is herein enacted as an appropriation Ordinance and therefore effective immediately.

PASSED AND APPROVED BY THE QUORUM COURT OF Marion County, Arkansas on this 14 day of April 2026.

APPROVED: [Signature]
Jason Stumph, Marion County Judge

Attest: [Signature]
Dawn Moffet, Marion County & Circuit Clerk

FILED FOR RECORD
at 1151 o'clock A M

APR 16 2026

[Signature]
DAWN MOFFET
Marion County Clerk
D.C.

SPONSOR: Chuck Van Velkinburg, JP #1; Travis Hopson, JP #3; Leslie Kerwood, JP #6; Wesley Shipman, JP #7; Tommy Dorsey, JP #8

Date adopted: 4/14/26

Votes for: 8 Votes against: _____ Abstain: _____

Present: 8 Absent: 1

received
4/1/26

APPROPRIATION ORDINANCE 2026 - 15

BE IT ENACTED BY THE QUORUM COURT OF MARION COUNTY, ARKANSAS, AN ORDINANCE TO BE ENTITLED:

AN ORDINANCE AMENDING THE ANNUAL OPERATINF BUDGET AND NUMBERS AND COMPENSATION ORDINANCE 2025.56 FOR CALENDAR YEAR 2026 FOR MARION COUNTY, ARKANSAS. TRANSER UNAPPROPRIATED FUNDS FROM 1007 LOCAL TRIBAL FUND TO 1000.0500 COUNTY GENERAL – OFC EMERGENCY MGMT/SAFETY FOR PLACEMENT OF AED (AUTOMATED EXTERNAL DEFIBRILLATOR) IN COUNTY BUILDINGS.

Section 1. This appropriation is for the transfer of unappropriated funds for the placement of AED (automated external defibrillator) in county buildings.

Section 2. Appropriate money in the amount of \$35,711.03 from the following fund:

<u>Appropriate FROM Local Assistance Tribal Fund:</u>	Amount
1007 Local Assistance Tribal Fund	\$35,711.03
<u>Appropriate TO County General – OFC EMERGENCY MGMT/SAFETY</u>	Amount
1000.0500.4004 Machinery & Equipment	\$35,711.03

Section 3. All county employees and elected officials involved herein shall prepare all documentation necessary to effectuate this transfer and purchase described above.

Section 4. This Ordinance is herein enacted as an Appropriation Ordinance and therefore effective immediately.

PASSED AND APPROVED BY THE QUORUM COURT OF Marion County, Arkansas on this 14 day of April, 2026.

Approved: [Signature] **Jason Stumph, Marion County Judge**

Attest: [Signature] **Dawn Moffet, Marion County & Circuit Clerk**

Dated: 4/14/26

Sponsors: JP 1 Chuck Van Velkinburgh, JP 3 Travis Hopson, JP 6 Leslie Kerwood, JP 7 Wesley Shipman, JP 8 Tommy Dorsey

Date adopted: 4/14/26

Votes for: 8 Votes against: _____ Abstain: FILED FOR RECORD at 11:51 o'clock A M

Present: 8 Absent: 1

APR 16 2026

[Signature]
DAWN MOFFET
Marion County Clerk
D.C.

ORDINANCE 2026- 16

**BE IT ENACTED BY THE QUORUM COURT OF MARION COUNTY, ARKANSAS,
AN ORDINANCE ENTITLED:**

**AN ORDINANCE TO AMEND THE FIRE DISTRICT SERVICE AREAS
WITHIN MARION COUNTY, ARKANSAS.**

SECTION 1: WHEREAS, pursuant to A.C.A. § 14-20-108 the Quorum Court by majority vote may designate the geographical area that a volunteer fire department serves, and;

SECTION 2: WHEREAS, pursuant to A.C.A. § 14-20-108 upon request by a volunteer fire department, the quorum court of each county involved may authorize a volunteer fire department to extend its geographical service area across the county boundary lines, and;

SECTION 3: WHEREAS, pursuant to A.C.A. § 14-284-207 the Quorum Court of each county in which a fire protection district is located shall establish the service area of the fire protection district, and;

SECTION 4: WHEREAS, pursuant to A.C.A. § 14-284-207 the quorum court shall furnish the fire protection district with a map indicating the service area of the fire protection district, and;

SECTION 5: WHEREAS, effective fire service is necessary for the protection of life and property in Marion County, and pursuant to A.C.A § 14-284-207 the quorum court has prepared written descriptions and maps of the amended fire service areas shown as Exhibits A through M and;

SECTION 6: WHEREAS, pursuant to A.C.A. § 12-10-329 each fire protection district shall maintain an accurate fire protection district map that is certified by the County Judge or County Fire Coordinator of the county in which the fire protection district is located and be transmitted to the Arkansas Geographic Information Systems Office.

FILED FOR RECORD
at 1152 o'clock A M

APR 16 2026

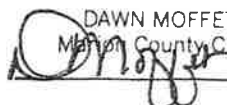
DAWN MOFFET
Marion County Clerk
 D.C.

received
4/7/26

SECTION 7: NOW THEREFORE, BE IT ENACTED BY THE QUORUM COURT OF Marion County Quorum Court orders a revision to the Fire Districts as shown in Exhibits A through M, and said order be recorded with the Marion County Clerk and be transmitted to the Arkansas Geographic Information Systems Office.

SECTION 8: Severability Clause: If any provision or article of this ordinance is held invalid by a court of competent jurisdiction, such invalidity shall not affect other provisions and articles of this ordinance, and to such end the provisions and articles of the Ordinance are declared severable.

PASSED AND APPROVED BY THE QUORUM COURT OF Marion County, Arkansas on this 14 day of April 2026.

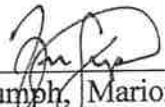
APPROVED: 
Jason Stumph, Marion County Judge

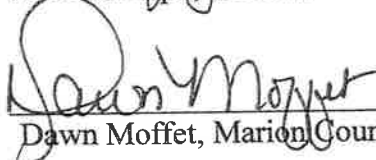
Attest: 
Dawn Moffet, Marion County & Circuit Clerk

SPONSOR: JP 1 Chuck Van Velkinburgh, JP 3 Travis Hopson, JP 6 Leslie Kerwood, JP 7 Wesley Shipman, JP 8 Tommy Dorsey

Date adopted: 4/14/26

Votes for: 8 Votes against: _____ Abstain: _____

Present: 8 Absent: 1

EXHIBIT A - BRUNO FIRE DISTRICT BOUNDARY

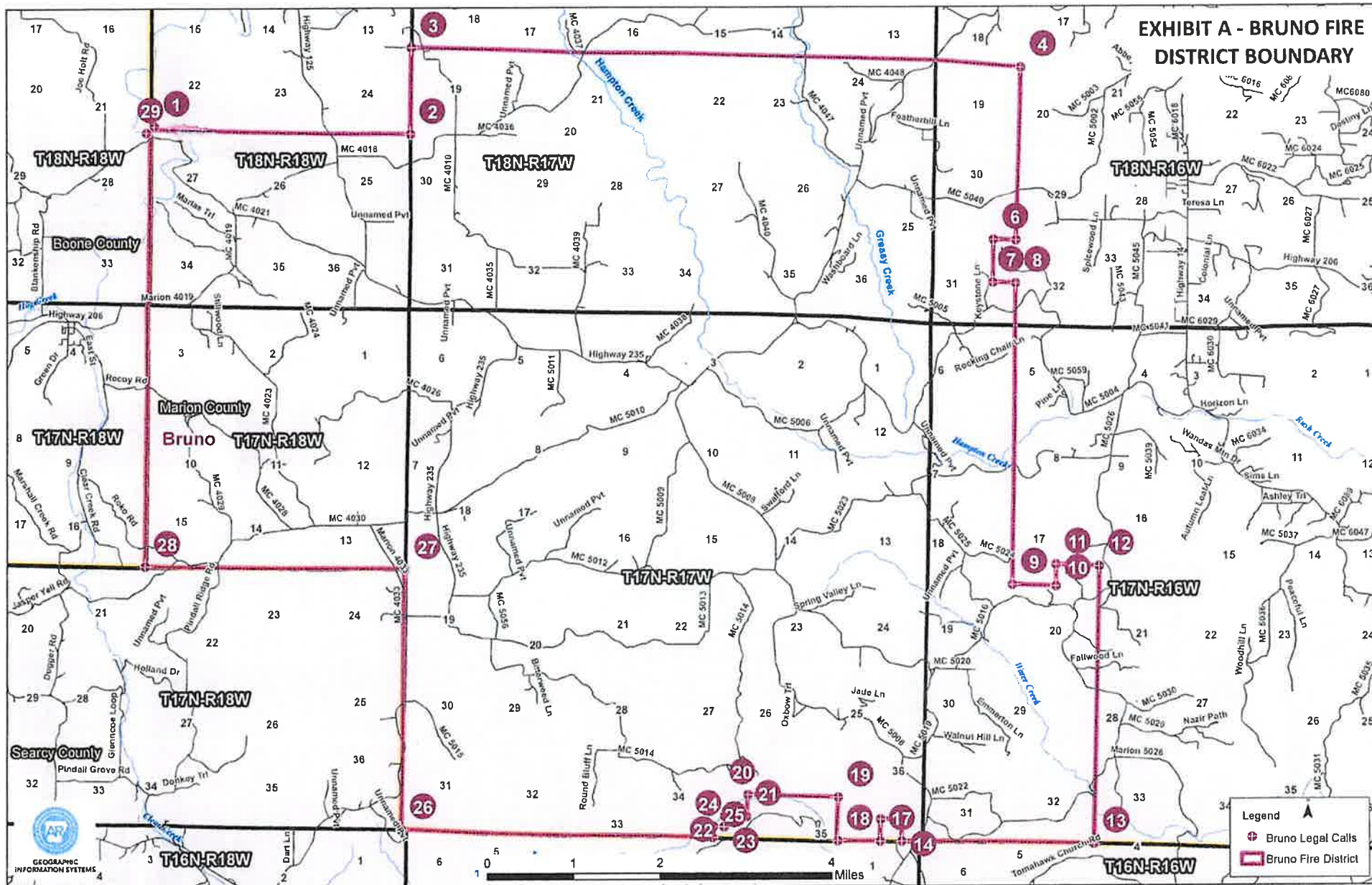
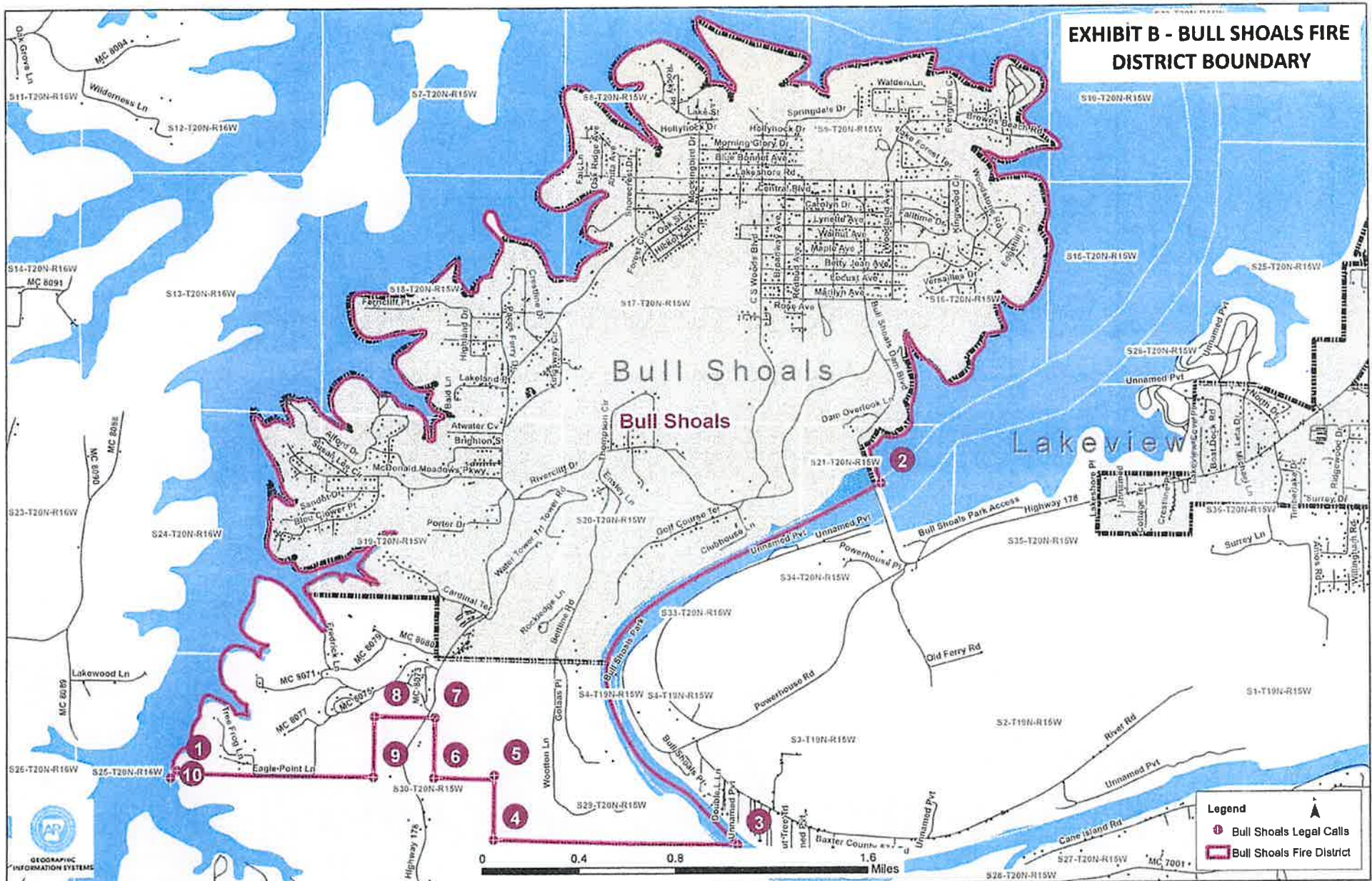

Exhibit A – Bruno Fire District Legal Description

1. Beginning at the Northwest corner of Section 27, Township 18 North, Range 18 West, also known as the Boone and Marion County boundary;
2. Thence East approximately 3 miles along the North line of Sections 27, 26 and 25 to the Northeast corner of said Section 25, of Township 18 North, Range 18 West;
3. Thence North approximately 1 mile along the West line of Section 19, Township 18 North, Range 17 West to the Northwest corner of said Section 19;
4. Thence East approximately 7 miles along the North line of Sections 19, 20, 21, 22, 23 and 24 of Township 18 North, Range 17 West, and continuing along the North line of Section 19, Township 18 North, Range 16 West to the Northeast corner of said Section 19;
5. Thence South approximately 2 miles along the East line of Sections 19 and 30 to the Southwest corner of Section 30, Township 18 North, Range 16 West;
6. Thence West approximately 0.25 miles to the Northeast corner of the Northwest $\frac{1}{4}$ (quarter) of the Northeast $\frac{1}{4}$ (quarter) of Section 31, Township 18 North, Range 16 West;
7. Thence South approximately 0.50 miles to the Southeast corner of the Southwest $\frac{1}{4}$ (quarter) of the Northeast $\frac{1}{4}$ (quarter) of said Section 31;
8. Thence East approximately 0.25 miles to the Northeast corner of the Northeast $\frac{1}{4}$ (quarter) of the Southeast $\frac{1}{4}$ (quarter) of said Section 31;
9. Thence South approximately 3.5 miles along the East line of Section 31, Township 18 North, Range 16 West, and continuing along the East line of Sections 6, 7, and 18 of Township 17 North, Range 16 West to the Southeast corner of said Section 18;
10. Thence East approximately 0.50 miles along the North line of Section 20, Township 17 North, Range 16 West to the $\frac{1}{2}$ (half) section line of Section 17, Township 17 North, Range 16 West;
11. Thence North approximately 0.25 miles to the Northwest corner of the Southwest $\frac{1}{4}$ (quarter) of the Southeast $\frac{1}{4}$ (quarter) of said Section 17;
12. Thence East approximately 0.50 miles to the Northeast corner of the Southeast $\frac{1}{4}$ (quarter) of the Southeast $\frac{1}{4}$ (quarter) of said Section 17;
13. Thence South approximately 3.25 miles along the East line of Sections 17, 20, 29, and 32 of Township 17 North, Range 16 West to the Southeast corner of said Section 32, also known as the Marion and Searcy County boundary;
14. Thence West approximately 2.25 miles along the Marion and Searcy County boundary to the Southwest corner of the Southeast $\frac{1}{4}$ (quarter) of the Southeast $\frac{1}{4}$ (quarter) of Section 36, Township 17 North, Range 17 West;
15. Thence North leaving said County Board approximately 0.25 miles to the Northwest corner of said Southeast $\frac{1}{4}$ (quarter) of Southeast $\frac{1}{4}$ (quarter) of said Section 36;
16. Thence West approximately 0.25 miles to the Southwest corner of the Northwest $\frac{1}{4}$ (quarter) of the Southeast $\frac{1}{4}$ (quarter) of said Section 36;
17. Thence South returning to said County Boundary approximately 0.25 miles to the Southwest corner of the Southeast $\frac{1}{4}$ (quarter) of the Southwest $\frac{1}{4}$ (quarter) of said Section 26;
18. Thence West approximately 0.50 miles along the Marion and Searcy County boundary to the Southwest corner of Section 36, Township 17 North, Range 17 West;

19. Thence North approximately 0.50 miles along the West line of Section 36 to the Northwest corner of the Northwest $\frac{1}{4}$ (quarter) of the Southwest $\frac{1}{4}$ (quarter) of said Section 36;
20. Thence West approximately 1 mile to the East line of Section 34, Township 17 North, Range 17 West, also known as the Northeast corner of the Northeast $\frac{1}{4}$ (quarter) of the Southeast $\frac{1}{4}$ (quarter) of said Section 34;
21. Thence South approximately 0.25 miles to the Southeast corner of said Northeast $\frac{1}{4}$ (quarter) of the Southeast $\frac{1}{4}$ (quarter) of said Section 34;
22. Thence West approximately 0.25 miles to the Southwest corner of said Northeast $\frac{1}{4}$ (quarter) of the Southeast $\frac{1}{4}$ (quarter) of said Section 34;
23. Thence South approximately 660 feet to the Southeast corner of the Northeast $\frac{1}{4}$ (quarter) of the Southwest $\frac{1}{4}$ (quarter) of the Southeast $\frac{1}{4}$ (quarter) of said Section 34;
24. Thence West approximately 660 feet to the Southwest corner of the Northeast $\frac{1}{4}$ (quarter) of the Southwest $\frac{1}{4}$ (quarter) of the Southeast $\frac{1}{4}$ (quarter) of said Section 34;
25. Thence South returning to the Marion and Searcy County boundary approximately 660 feet to the Southeast corner of the Southwest $\frac{1}{4}$ (quarter) of the Southwest $\frac{1}{4}$ (quarter) of the Southeast $\frac{1}{4}$ (quarter) of said Section 34;
26. Thence West approximately 3.62 miles along the Marion and Searcy County boundary to the Southwest corner of Section 31, Township 17 North, Range 17 West;
27. Thence North approximately 3.01 miles along the West line of Sections 31, 30 and 19 of Township 17 North, Range 17 West to the Southwest corner of Section 18, Township 17 North, Range 17 West, also known as the Marion and Searcy County boundary;
28. Thence West approximately 3 miles along the Marion and Searcy County boundary to the Southwest corner of Section 15, Township 17 North, Range 18 West also known as the intersection of the Boone, Marion and Searcy County boundaries;
29. Thence North approximately 5 miles along the Boone and Marion County boundary to the Northwest corner of Section 27, Township 18 North, Range 18 West, also known as the Point of Beginning.

EXHIBIT B - BULL SHOALS FIRE DISTRICT BOUNDARY



Legend

- Bull Shoals Legal Calls
- ▭ Bull Shoals Fire District

Exhibit B – Bull Shoals Fire District Legal Description

1. Beginning at the intersection of the ordinary high waterline of Bull Shoals Lake and the half section line of Section 25, Township 20 North, Range 16 West;
2. Thence northerly following the shoreline of Bull Shoals Lake 16 miles in Sections 25, 24, Township 20 North, Range 16 West, and Section 13, Township 20 North, Range 16 West, Sections 19, 18, 17 of Township 20 North, Range 15 West, and Sections 8, 9 and 10, Township 20 North, Range 15 West, and Sections 15, 16 and 21, Township 20 North, Range 15 West, also being the municipal boundary for the City of Bull Shoals, as it existed on July 16, 2025; and subject to any future annexation or detachment of territory for the municipal boundary of the City of Bull Shoals to the Marion and Baxter County boundary at the East side of the municipal boundary of the City of Bull Shoals, also known as Bull Shoals Dam;
3. Thence Southwesterly along the Marion and Baxter County boundary, also known as the thread of the White River for 2.36 miles more or less to the intersection of the extended South line of the North $\frac{1}{2}$ (half) of the Southwest $\frac{1}{4}$ (quarter) of Section 29, Township 20 North, Range 15 West;
4. Thence West 1 mile more or less to the Southwest corner of the Northeast $\frac{1}{4}$ (quarter) of the Southeast $\frac{1}{4}$ (quarter) of Section 30, Township 20 North, Range 15 West;
5. Thence North 0.25 miles more or less to the Northwest corner of said Northeast $\frac{1}{4}$ (quarter) of the Southeast $\frac{1}{4}$ (quarter);
6. Thence West 0.25 miles more or less to the Southwest corner of the Southwest $\frac{1}{4}$ (quarter) of the Northeast $\frac{1}{4}$ (quarter) of Section 30, Township 20 North, Range 15 West;
7. Thence North 0.25 miles more or less to the Northwest corner of said Southwest $\frac{1}{4}$ (quarter) of the Northeast $\frac{1}{4}$ (quarter);
8. Thence West 0.25 miles more or less to the Southwest corner of the Northeast $\frac{1}{4}$ (quarter) of the Northwest $\frac{1}{4}$ (quarter) of Section 30, Township 20 North, Range 15 West;
9. Thence South 0.25 miles more or less to the Southeast corner of the Southwest $\frac{1}{4}$ (quarter) of the Northwest $\frac{1}{4}$ (quarter) of said Section 30;
10. Thence West 0.83 miles more or less, to the intersection of the ordinary high waterline of Bull Shoals Lake and the half section line of Section 25, Township 20 North, Range 16 West also being the Point of Beginning.

Exhibit C – Fairview Marion Fire District Legal Description

1. Beginning at the intersection of the ordinary high waterline of Bull Shoals Lake and the half section line of Section 25, Township 20 North, Range 16 West;
2. Thence East 0.83 miles more or less to the Northeast corner of the Northwest $\frac{1}{4}$ (quarter) of the Southwest $\frac{1}{4}$ (quarter) of Section 30, Township 20 North, Range 15 West;
3. Thence North 0.25 miles more or less to the Northwest corner of the Southeast $\frac{1}{4}$ (quarter) of the Northwest $\frac{1}{4}$ (quarter) of said Section 30;
4. Thence East 0.25 miles more or less to the Northeast corner of the Southeast $\frac{1}{4}$ (quarter) of the Northwest $\frac{1}{4}$ (quarter) of said Section 30;
5. Thence South 0.25 miles more or less to the Southeast corner of the Southeast $\frac{1}{4}$ (quarter) of the Northwest $\frac{1}{4}$ (quarter) of said Section 30;
6. Thence East 0.25 miles more or less to the Northeast corner of the Northwest $\frac{1}{4}$ (quarter) of the Southeast $\frac{1}{4}$ (quarter) of Section 30, Township 20 North, Range 15 West;
7. Thence South 0.25 miles more or less to the Southeast corner of said Northwest $\frac{1}{4}$ (quarter) of the Southeast $\frac{1}{4}$ (quarter) ;
8. Thence East 1 mile more or less along the extended South line of the North $\frac{1}{2}$ (half) of the Southwest $\frac{1}{4}$ (quarter) of Section 29, Township 20 North, Range 15 West to the thread of the White River, also being the Marion County boundary;
9. Thence Easterly continuing along the thread of the White River and the Marion and Baxter County boundary 7.70 miles more or less to the confluence of the thread of Jenkins Branch;
10. Thence Westerly upstream along the thread of Jenkins Branch 1.45 miles more or less to the confluence of an unnamed stream;
11. Thence South 0.29 miles more or less to the Southeast corner of the Northwest $\frac{1}{4}$ (quarter) of the Northeast $\frac{1}{4}$ (quarter) of Section 8, Township 19 North, Range 15 West;
12. Thence West 0.25 miles more or less to the Southwest corner of said Northwest $\frac{1}{4}$ (quarter) of the Northeast $\frac{1}{4}$ (quarter);
13. Thence North 0.40 miles more or less to the thread of Jenkins Branch;
14. Thence Westerly upstream along the thread of Jenkins Branch 0.52 miles more or less to the intersection of the South line section line of Section 5, Township 19 North, Range 15 West;
15. Thence West continuing along the South section lines of Sections 5 and 6, Township 19 North, Range 15 West 1.03 miles more or less to the Southwest corner of Section 6, Township 19 North, Range 15 West;
16. Thence South 0.25 miles more or less to the Southeast corner of the Northeast $\frac{1}{4}$ (quarter) of the Northeast $\frac{1}{4}$ (quarter) of Section 12, Township 19 North, Range 16 West;
17. Thence West 0.75 miles more or less to the Southwest corner of the Northeast $\frac{1}{4}$ (quarter) of the Northwest $\frac{1}{4}$ (quarter) of Section 12, Township 19 North, Range 16 West;
18. Thence North 0.25 miles more or less to the Northwest corner of said Northeast $\frac{1}{4}$ (quarter) of the Northwest $\frac{1}{4}$ (quarter);
19. Thence West 0.53 miles more or less to the thread of Mitchell Creek

20. Thence Northwesterly continuing along the thread of Mitchell Creek 1.4 miles more or less to the ordinary high water line of Bull Shoals Lake;
21. Thence Northerly 4.2 miles more or less continuing along the ordinary high water line of Bull Shoals Lake to the intersection of the ordinary high waterline of Bull Shoals Lake and the half section line of Section 25, Township 20 North, Range 16 West also being the Point of Beginning.

EXHIBIT D - FLIPPIN RURAL FIRE DISTRICT BOUNDARY

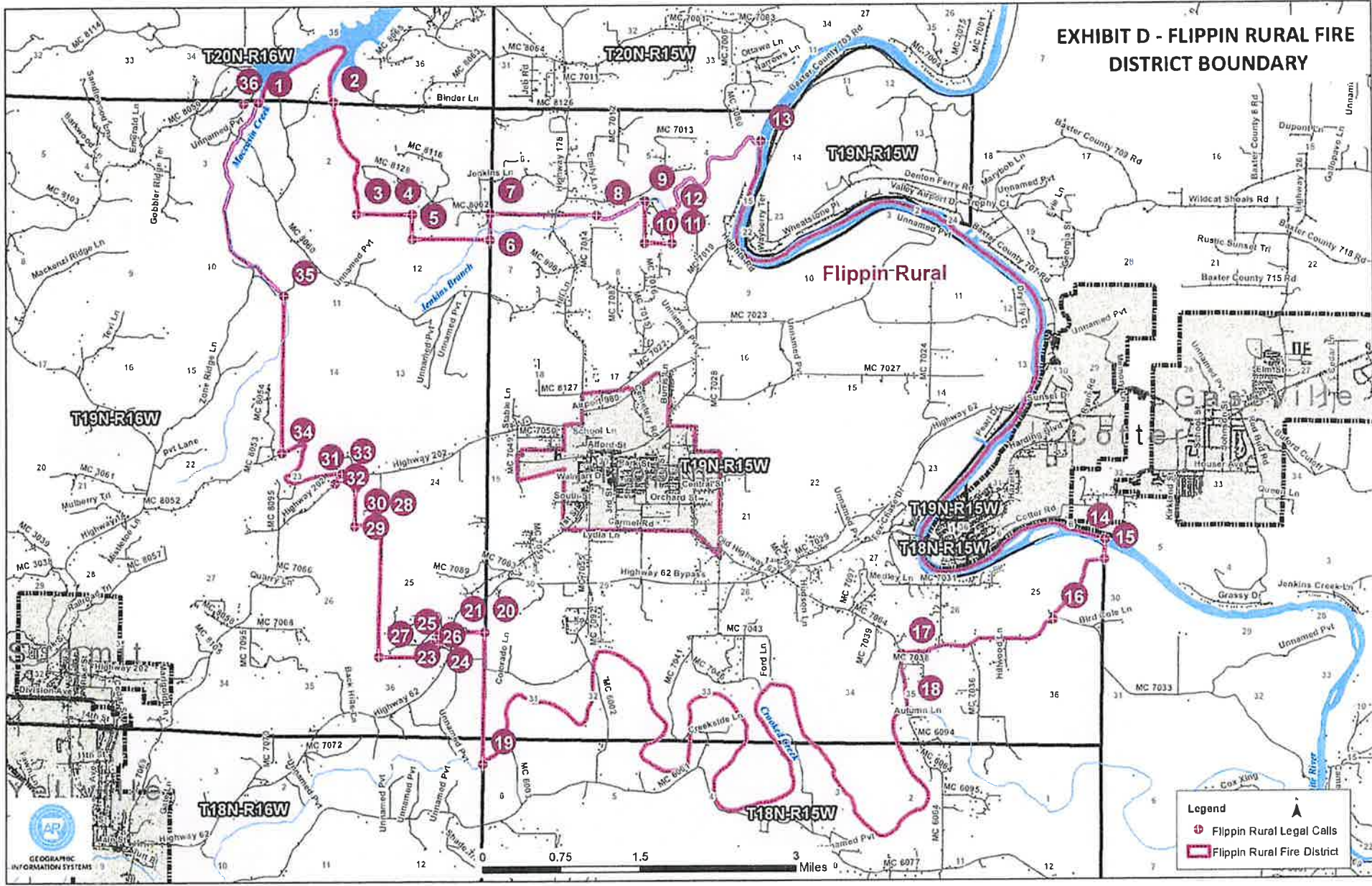

Legend

- ⊕ Flippin Rural Legal Calls
- ▭ Flippin Rural Fire District



Exhibit D – Flippin Rural Fire District Legal Description

1. Beginning where the mouth of Moccasin Creek intersects the ordinary high waterline of Bull Shoals Lake in the Northeast $\frac{1}{4}$ (quarter) of Section 3, Township 19 North, Range 16 West;
2. Thence Northeasterly along the ordinary high waterline of Bull Shoals Lake to the mouth of Mitchell Creek at the South line of Section 35, Township 20 North, Range 16 West;
3. Thence Southerly approximately 1.2 miles along the thread of Mitchell Creek to the South section line of Section 2, Township 19 North, Range 16 West;
4. Thence East approximately 0.53 miles to the Northeast corner of the Northwest $\frac{1}{4}$ (quarter) of the Northwest $\frac{1}{4}$ (quarter) of Section 12, Township 19 North, Range 16 West;
5. Thence South approximately 0.25 miles to the Southeast corner of the Northwest $\frac{1}{4}$ (quarter) of the Northwest $\frac{1}{4}$ (quarter) of said Section 12;
6. Thence East approximately 0.75 miles to the Southeast corner of the Northeast $\frac{1}{4}$ (quarter) of the Northeast $\frac{1}{4}$ (quarter) of said Section 12;
7. Thence North approximately 0.25 miles to the Northwest corner of said Section 7, Township 19 North, Range 15 West;
8. Thence East along the North line of said Section 7, approximately 1.03 miles to the thread of Jenkins Branch;
9. Thence Northeasterly approximately 0.53 miles along the thread of Jenkins Branch to the centerline of Trailwood Ter;
10. Thence South approximately 0.38 miles to the Northwest corner of the Southwest $\frac{1}{4}$ (quarter) of the Northeast $\frac{1}{4}$ (quarter) of Section 8, Township 19 North, Range 15 West;
11. Thence East approximately 0.25 miles to the Southwest corner of the Northeast $\frac{1}{4}$ (quarter) of the Northeast $\frac{1}{4}$ (quarter) of Section 8, Township 19 North, Range 15 West;
12. Thence North approximately 0.30 miles to the thread of Jenkins Branch;
13. Thence Northeasterly approximately 1.5 miles to the thread of the White River, also being the Baxter and Marion County boundary;
14. Thence Southeasterly approximately 9 miles along the thread of the White River, also being the Baxter and Marion County boundary, to the intersection of the extended East line of Section 25, Township 19 North, Range 15 West;
15. Thence South approximately 0.20 miles along said East line of said Section 25 to the centerline of Unnamed Private Road;
16. Thence Southwesterly approximately 0.82 miles continuing along the centerline of the Unnamed private road to the intersection of Marion County 7033;
17. Thence Westerly approximately 1.6 miles continuing along the centerline of Marion County 7033 to the intersection of Marion County 7064;
18. Thence Southerly approximately 0.54 miles along the centerline of Marion County 7064 to the thread of Crooked Creek;
19. Thence Westerly upstream along the thread of Crook Creek approximately 12 miles to the West section line of Section 6, Township 18 North, Range 15 West;
20. Thence North approximately 1.25 miles to the Southwest corner of Section 30, Township 19 North, Range 15 West;

21. Thence West approximately 0.30 miles to the West right-of-way of Highway 62 E;
22. Thence South 05° 17' 28" West approximately 200 feet along said right-of-way;
23. Thence North 88° 39' 20" West approximately 670.63 feet;
24. Thence South 0° 8' 33" West approximately 471 feet;
25. Thence North 88° 39' 20" West approximately 380 feet to the East line of the Northeast ¼ (quarter) of the Northwest ¼ (quarter) of Section 36, Township 19 North, Range 16 West;
26. Thence South to the Southeast corner of the Northeast ¼ (quarter) of the Northwest ¼ (quarter) of Section 36, Township 19 North, Range 16 West;
27. Thence West approximately 0.50 miles to the Southwest corner of the Northwest ¼ (quarter) of the Northwest ¼ (quarter) said Section 36;
28. Thence North approximately 1 mile to the Northwest corner of Section 25, Township 19 North, Range 16 West;
29. Thence West approximately 0.25 miles to the Southwest corner of the Southeast ¼ (quarter) of the Southeast ¼ (quarter) of Section 23, Township 19 North, Range 16 West;
30. Thence North approximately 0.36 miles to the thread of an unnamed stream;
31. Thence Northwesterly approximately 655 feet along the thread of the unnamed stream to the intersection of the Union Pacific Railroad;
32. Thence Westerly along said Railroad approximately 625 feet to the intersection of Highway 202 E;
33. Thence Northwesterly along Highway 202 E approximately 630 feet to the intersection of the Marion County 8052;
34. Thence Westerly along the centerline of Marion County 8052 approximately 1.23 miles to the East line of Section 22, Township 19 North, Range 16 West;
35. Thence North along the West line of said Section 22, and along the west lines of Sections 15 and 10 of Township 19 North, Range 16 West approximately 1.54 miles to the thread of Moccasin Creek;
36. Thence Northwesterly approximately 2.25 miles along the thread of Moccasin Creek to where the mouth of Moccasin Creek intersects the ordinary high waterline of Bull Shoals Lake; also being the Point of Beginning;
37. And less and except all territory situated within the City of Flippin Municipal Fire District boundary as it existed on January 1, 2026.

EXHIBIT E - LAKEWAY FIRE DISTRICT BOUNDARY

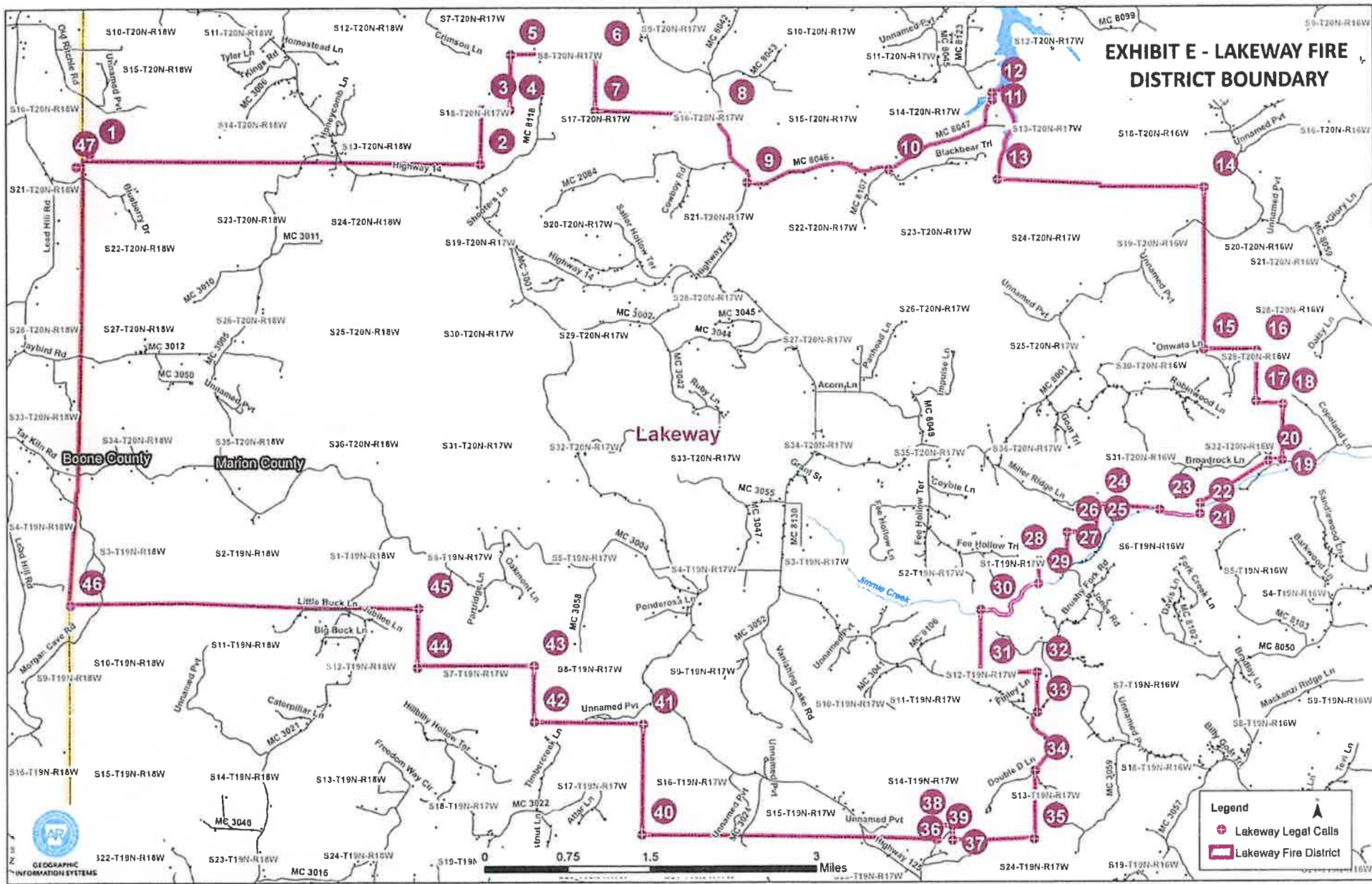

Exhibit E – Lakeway Fire District Legal Description

1. Beginning at the Northwest corner of Section 22, Township 20 North, Range 18 West also known as the Marion and Boone County boundary;
2. Thence East approximately 3.5 miles to the Southwest corner of the Southeast $\frac{1}{4}$ (quarter) of Section 18, Township 20 North, Range 17 West;
3. Thence North approximately 0.5 miles to the Northwest corner of the Southeast $\frac{1}{4}$ (quarter) of Section 18, Township 20 North, Range 17 West;
4. Thence East approximately 0.25 miles to the Southwest corner of the Southeast $\frac{1}{4}$ (quarter) of the Northeast $\frac{1}{4}$ (quarter) of Section 18, Township 20 North, Range 17 West;
5. Thence North approximately 0.5 miles to the Northwest corner of the Northeast $\frac{1}{4}$ (quarter) of the Northeast $\frac{1}{4}$ (quarter) of Section 18, Township 20 North, Range 17 West;
6. Thence East approximately 0.75 miles to the Northeast corner of the Northwest $\frac{1}{4}$ (quarter) of Section 17, Township 20 North, Range 17 West;
7. Thence South approximately 0.5 miles to the Southeast corner of the Northeast $\frac{1}{4}$ (quarter) of Section 17, Township 20 North, Range 17 West;
8. Thence East along the half section line of said Section 17, and continuing along the half section line of Section 16, Township 20 North, Range 17 West approximately 1.14 miles to the intersection of said half section line with Highway 125 NW;
9. Thence Southeasterly along Highway 125 NW approximately 0.71 miles to the intersection of Marion County 8046;
10. Thence Easterly along said Marion County 8046 approximately 2.64 miles to the intersection of Marion County 8047;
11. Thence Easterly along said Marion County 8047 approximately 1.2 miles to the the east line of Section 14, Township 20 North, Range 17 West;
12. Thence north along said east line of said Section 14 approximately 330 feet to the to the thread of Tom Hollow Creek and along said thread to the thread of Big Musick Creek;
13. Thence southeasterly along the thread of Big Musick Creek, approximately 0.29 miles to the North section line of Section 24, Township 20 North, Range 17 West;
14. Thence East along the North line of said Section 24 and continuing along the north line of Section 19, Township 20 North, Range 16 West approximately 1.89 miles to the Northeast corner of said Section 19;
15. Thence South approximately 1.46 miles to the Southeast corner of the Northeast $\frac{1}{4}$ (quarter) of Section 30, Township 20 North, Range 16 West;
16. Thence East approximately 0.50 miles to the Northeast corner of the Southwest $\frac{1}{4}$ (quarter) of Section 29, Township 20 North, Range 16 West;
17. Thence South approximately 0.50 miles to the Southeast corner of the Southwest $\frac{1}{4}$ (quarter) of Section 29, Township 20 North, Range 16 West;
18. Thence East approximately 0.25 miles to the Northeast corner of the Northwest $\frac{1}{4}$ (quarter) of the Northeast $\frac{1}{4}$ (quarter) of Section 32, Township 20 North, Range 16 West;
19. Thence South approximately 0.50 miles to the Southeast corner of the Southwest $\frac{1}{4}$ (quarter) of the Northeast $\frac{1}{4}$ (quarter) of Section 32, Township 20 North, Range 16 West;

20. Thence West along the south line of said Southwest $\frac{1}{4}$ (quarter) of the Northeast $\frac{1}{4}$ (quarter) approximately 575 feet;
21. Thence South $58^{\circ} 35' 0''$ West approximately 1,206.4 feet to the East section line of Section 31, Township 20 North, Range 16 West;
22. Thence South along said east line of said section approximately 512 feet to the thread of Jimmie Creek;
23. Thence Westerly following along the thread of Jimmie Creek approximately 0.37 miles to the South section line of Section 31, Township 20 North, Range 16 West;
24. Thence West approximately 0.58 miles to the Southwest corner of Section 31, Township 20 North, Range 16 West;
25. Thence South approximately 0.25 miles along the East section line of Section 1, Township 19 North, Range 17 West to the Southeast corner of the Northeast $\frac{1}{4}$ (quarter) of the Northeast $\frac{1}{4}$ (quarter);
26. Thence West approximately 0.25 miles to the Southwest corner of the Northeast $\frac{1}{4}$ (quarter) of the Northeast $\frac{1}{4}$ (quarter);
27. Thence South approximately 0.25 miles to the Southeast corner of the Southwest $\frac{1}{4}$ (quarter) of the Northeast $\frac{1}{4}$ (quarter);
28. Thence West approximately 0.25 miles to the Southwest corner of the Northeast $\frac{1}{4}$ (quarter);
29. Thence South approximately 0.20 miles to the thread of Jimmie Creek;
30. Thence Southwesterly approximately 0.7 miles along the thread of Jimmie Creek to the intersection of the east line of Section 2, Township 19 North, Range 17 West;
31. Thence South approximately 0.57 miles to the Southeast corner of the Northeast $\frac{1}{4}$ (quarter) of Section 11, Township 19 North, Range 17 West;
32. Thence East approximately 0.25 miles to the Northeast corner of the Southwest $\frac{1}{4}$ (quarter) of Section 12, Township 19 North, Range 17 West;
33. Thence South approximately 0.36 miles to the centerline of Highway 14 North;
34. Thence Southerly along said centerline of Highway 14 North approximately 0.65 miles to the intersection of Double D Lane'
35. Thence South approximately 0.62 miles to the Southeast corner of the Southwest $\frac{1}{4}$ (quarter) of Section 13, Township 19 North, Range 17 West;
36. Thence West approximately 0.74 miles;
37. Thence North approximately 660 feet;
38. Thence West approximately 660 feet;
39. Thence South approximately 660 feet to the South section line of Section 14, Township 19 North, Range 17 West;
40. Thence West approximately 2.67 miles along the south section line of Sections 14, 15 and 16, Township 18 North, Range 17 West to the Southwest corner of Section 16, Township 19 North, Range 17 West;
41. Thence North approximately 1 mile to the Northwest corner of Section 16, Township 19 North, Range 17 West;
42. Thence West approximately 1 mile to the Southwest corner of Section 8, Township 9 North, Range 17 West;

43. Thence North approximately 0.50 miles to the Northwest corner of the Southwest quarter of Section 8, Township 19 North, Range 17 West;
44. Thence West approximately 1 mile to the Southwest corner of the Northwest quarter of Section 7, Township 19 North, Range 17 West;
45. Thence North approximately 0.50 miles to the Northwest corner of Section 7, Township 19 North, Range 17 West;
46. Thence West approximately 3 miles to the Southwest corner of Section 3, Township 19 North, Range 18 West, also known as the Marion and Boone County boundary;
47. Thence North approximately 4 miles to the Northwest corner of Section 22, Township 20 North, Range 18 West; also being the Point of Beginning.

EXHIBIT F - PEEL FIRE DISTRICT BOUNDARY

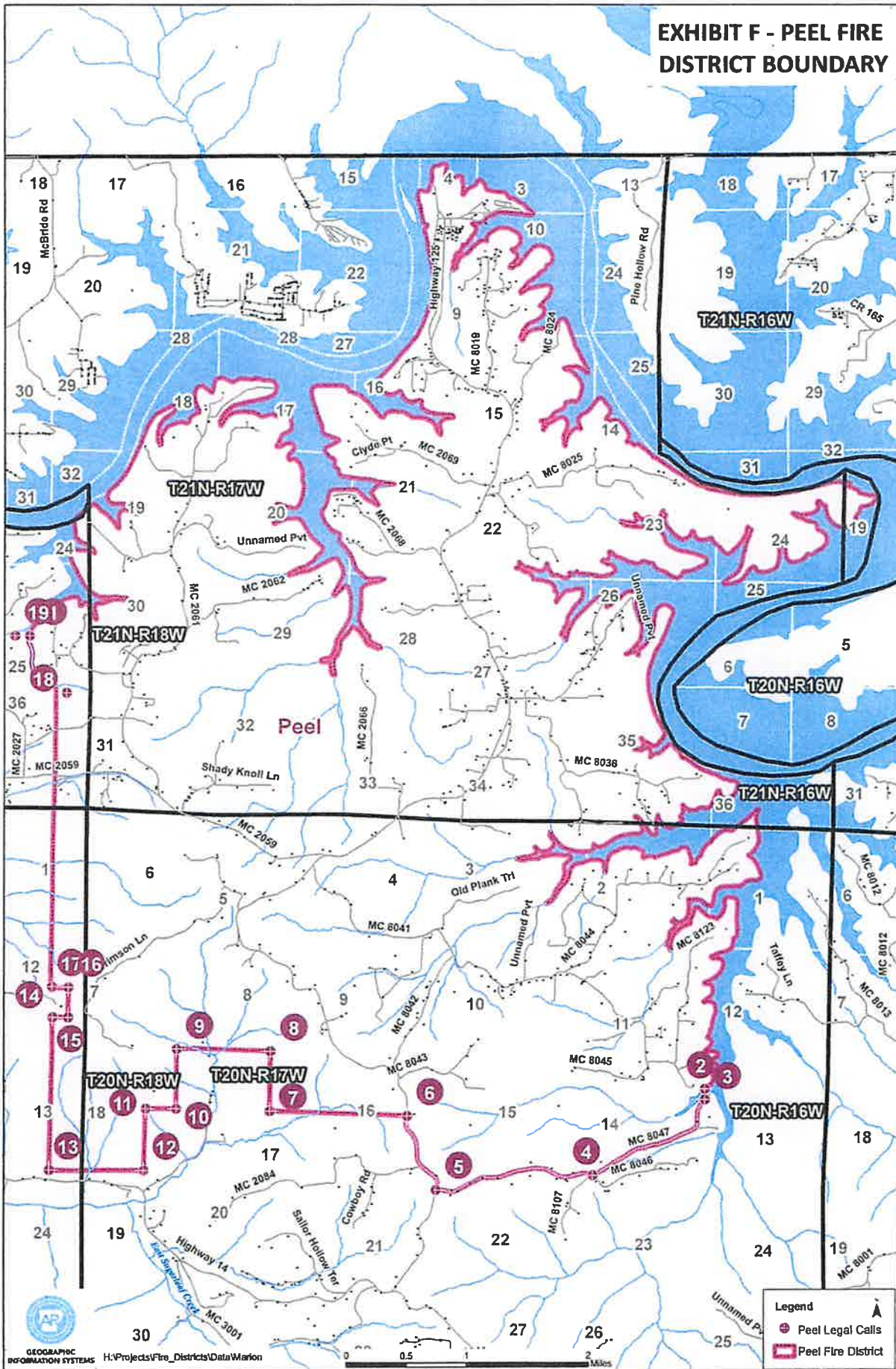

Legend

- Peel Legal Calls
- ▬ Peel Fire District

Exhibit F – Peel Fire District Legal Description

1. Beginning at the mouth of Beach Hollow Creek and the ordinary high waterline of Bull Shoals Lake in the Northwest $\frac{1}{4}$ (quarter) of the Southeast $\frac{1}{4}$ (quarter) of Section 25, Township 21 North, Range 18 West;
2. Thence northerly, easterly, northerly and southerly approximately 54 miles along the ordinary high waterline of Bull Shoals Lake to the intersection of said high waterline and the east line of Section 14, Township 20 North, Range 17 West,
3. Thence south along said east line of said Section 14, approximately 465 feet to the intersection of the centerline of Marion County 8047;
4. Thence Southwesterly approximately 1.2 miles continuing along the centerline of Marion County 8047 to the intersection of Marion County 8046;
5. Thence Southwesterly approximately 1.36 miles continuing along the centerline of Marion County 8046 to the intersection of Highway 125 NW;
6. Thence Northwesterly approximately 0.70 miles continuing along the centerline of Highway 125 NW to the half section line of Section 16, Township 20 North, Range 17 West;
7. Thence West approximately 1.14 miles to the Southwest corner of the Northeast $\frac{1}{4}$ (quarter) of Section 17, Township 20 North, Range 17 West;
8. Thence North approximately 0.50 miles to the Northwest corner of the Northeast $\frac{1}{4}$ (quarter) of Section 17, Township 20 North, Range 17 West;
9. Thence West approximately 0.75 miles to the Northwest corner of the Northeast $\frac{1}{4}$ (quarter) of the Northeast $\frac{1}{4}$ (quarter) of Section 18, Township 20 North, Range 17 West;
10. Thence South approximately 0.50 miles to the Southeast corner of the Southwest $\frac{1}{4}$ (quarter) of the Northeast $\frac{1}{4}$ (quarter) of Section 18, Township 20 North, Range 17 West;
11. Thence West approximately 0.25 miles to the Southwest corner of the Northeast $\frac{1}{4}$ (quarter) of Section 18, Township 20 North, Range 17 West;
12. Thence South approximately 0.50 miles to the Southeast corner of the Southwest $\frac{1}{4}$ (quarter) of Section 18, Township 20 North, Range 17 West;
13. Thence West approximately 0.75 miles to the Southwest corner of the Southeast $\frac{1}{4}$ (quarter) of the Southeast $\frac{1}{4}$ (quarter) of Section 13, Township 20 North, Range 18 West;
14. Thence North approximately 1.25 miles to the Northwest corner of the Southeast $\frac{1}{4}$ (quarter) of the Southeast $\frac{1}{4}$ (quarter) of Section 12, Township 20 North, Range 18 West;
15. Thence East approximately 660 feet to the Southwest corner of the East $\frac{1}{2}$ of the Southeast $\frac{1}{4}$ (quarter) of the Southeast $\frac{1}{4}$ (quarter) of said Section 12;
16. Thence North approximately 0.25 miles to the Northwest corner of the East $\frac{1}{2}$ of the Southeast $\frac{1}{4}$ (quarter) of the Southeast $\frac{1}{4}$ (quarter) of said Section 12;
17. Thence West approximately 660 feet to the Southwest corner of the Southeast $\frac{1}{4}$ (quarter) of the Northeast $\frac{1}{4}$ (quarter) of said Section 12;
18. Thence North to the intersection of the Northline of Section 36, Township 21 North, Range 18 West, and the thread of Beach Hollow Creek;
19. Thence downstream Northwesterly along the thread of Beach Hollow Creek to the mouth of said Creek and the ordinary high waterline of Bull Shoals Lake in the Northwest

¼ (quarter) of the Southeast ¼ (quarter) of Section 25, Township 21 North, Range 18 West, also known as the point of beginning.

Exhibit G – Pine Mountain Fire District Legal Description

1. Beginning at the intersection of the South section line of Section 13, Township 20 North, Range 17 West and the thread of Big Music Creek where the mouth of Big Music Creek enters Bull Shoals Lake;
2. Thence northerly along the thread of said channel approximately 4,700 feet to a point;
3. Thence East approximately 250 feet to the ordinary high-water line of Bull Shoals Lake;
4. Thence Northerly, Easterly and Southerly approximately 69.8 miles along the ordinary high-water line of Bull Shoals Lake to the mouth of Jimmie Creek in Section 34, Township 20 North, Range 16 West also known as the Arkansas Game & Fish Commission, Moccasin Creek CCC Access;
5. Thence Westerly upstream approximately 1.8 miles along the thread of Jimmie Creek to the mouth of an unnamed stream;
6. Thence Westerly upstream approximately 0.25 miles along the thread of the unnamed stream to the intersection of the West line of the Northeast $\frac{1}{4}$ (quarter) of the Southeast $\frac{1}{4}$ (quarter) of Section 32, Township 20 North Range 16 West;
7. Thence North approximately 0.52 miles to the Northwest corner of the Northeast $\frac{1}{4}$ (quarter) of the Northeast $\frac{1}{4}$ (quarter) of Section 32, Township 20 North, Range 16 West;
8. Thence West approximately 0.25 miles to the Southwest corner of the Southwest quarter of Section 29, Township 20 North, Range 16 West;
9. Thence North approximately 0.50 miles to the Northwest corner of the Southeast quarter of Section 29, Township 20 North, Range 16 West;
10. Thence West approximately 0.50 miles to the Northwest corner of the Southwest quarter of Section 29, Township 20 North, Range 16 West;
11. Thence North approximately 1.50 miles to the Northwest corner of Section 20, Township 20 North, Range 16 West;
12. Thence West approximately 1.87 miles along the South line of Section 18, Township 20 North, Range 16 West, and continuing along the South line of Section 13, Township 20 North Range 17 West to the thread of Big Music Creek, also known as where the mouth of Big Music Creek enters Bull Shoals Lake also being the Point of Beginning.

EXHIBIT H - PYATT FIRE DISTRICT BOUNDARY

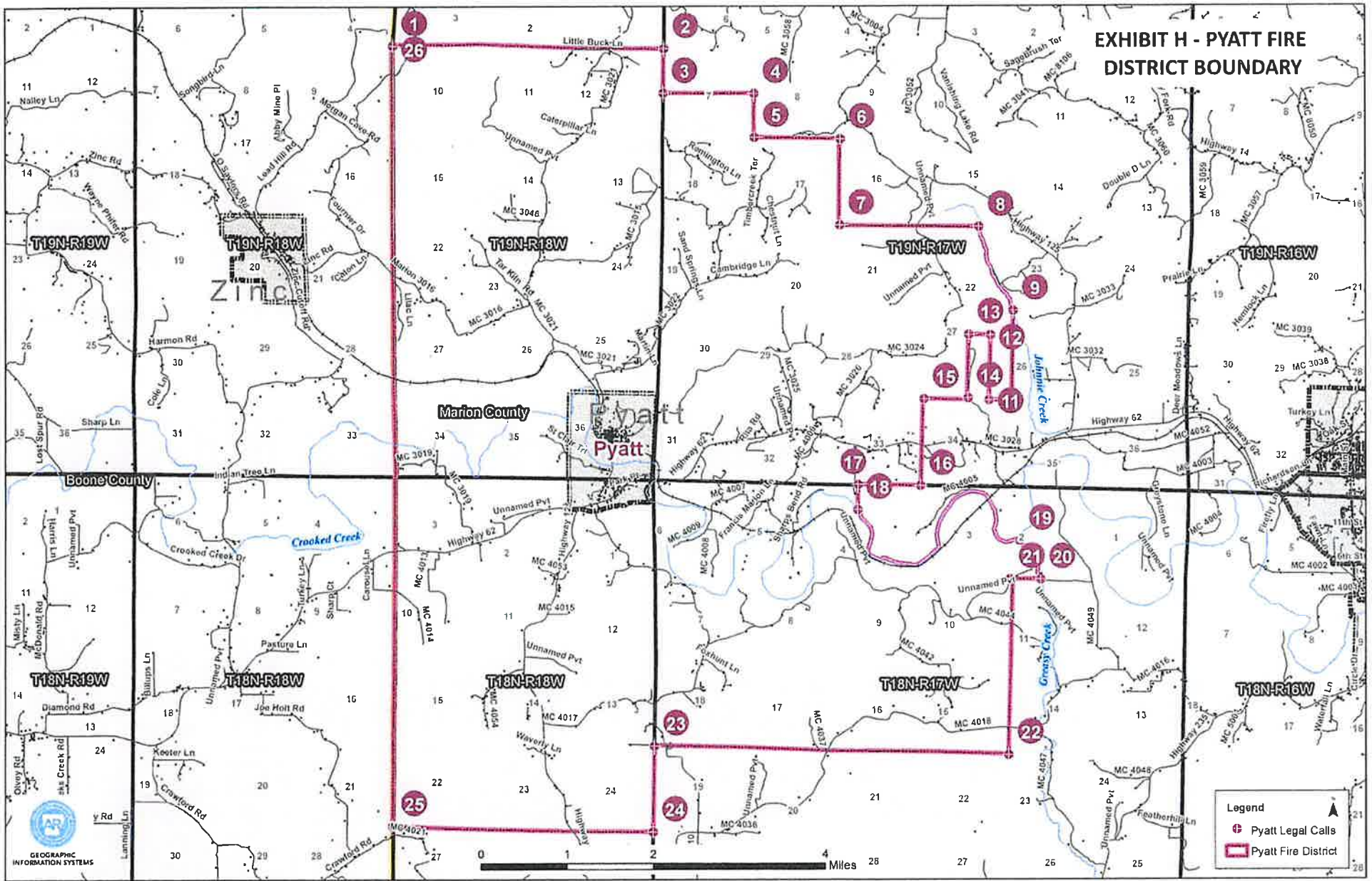

Exhibit H – Pyatt Fire District Legal Description

1. Beginning at the Northwest corner of Section 10, Township 19 North, Range 18 West;
2. Thence East approximately 3 miles to the Northeast corner of Section 12, Township 19 North, Range 18 West;
3. Thence South approximately 0.50 miles to the Northeast corner of the Southeast $\frac{1}{4}$ (quarter) of said Section 12;
4. Thence East approximately 1 mile to the Northeast corner of the Southeast $\frac{1}{4}$ (quarter) of Section 7, Township 19 North, Range 17 West;
5. Thence South approximately 0.50 miles to the Southeast corner of said Section 7;
6. Thence East approximately 1 mile to the Northeast corner of Section 17, Township 19 North, Range 17 West;
7. Thence South approximately 1 mile to the Southeast corner of said Section 17;
8. Thence East approximately 1.6 miles to the thread of Johnnie Creek;
9. Thence Southeasterly approximately 1.06 miles along the thread of Johnnie Creek to the intersection with the East line of Section 22, Township 19 North, Range 17 West;
10. Thence South approximately 1.04 miles to the Southeast corner of Section 27, Township 19 North, Range 17 West;
11. Thence West approximately 0.25 miles to the Southwest corner of the Southeast $\frac{1}{4}$ (quarter) of the Southeast $\frac{1}{4}$ (quarter) of said Section 27;
12. Thence North approximately 0.75 miles to the Southwest corner of the Northeast $\frac{1}{4}$ (quarter) of the Northeast $\frac{1}{4}$ (quarter) of said Section 27;
13. Thence West approximately 0.25 miles to the Southwest corner of the Northwest $\frac{1}{4}$ (quarter) of the Northeast $\frac{1}{4}$ (quarter) of said Section 27;
14. Thence South approximately 0.75 miles to the Southeast corner of the Southeast $\frac{1}{4}$ (quarter) of the Southwest $\frac{1}{4}$ (quarter) of said Section 27;
15. Thence West approximately 0.50 miles to the Southwest corner of said Section 27;
16. Thence South approximately 1 mile to the Southeast corner of Section 33, Township 19 North, Range 17 West;
17. Thence West approximately 0.75 miles to the Northwest corner of the Northeast $\frac{1}{4}$ (quarter) of the Northwest $\frac{1}{4}$ (quarter) of Section 4, Township 18 North, Range 17 West;
18. Thence South approximately 0.28 miles to the thread of Crooked Creek;
19. Thence Southeasterly approximately 3.25 miles along the thread of Crooked Creek to the intersection of the mouth of Greasy Creek;
20. Thence Southeasterly approximately 0.61 miles along the thread of Greasy Creek to the South section line of Section 2, Township 19 North, Range 17 West;
21. Thence West approximately 0.32 miles to the Northeast corner of Section 10, Township 18 North, Range 17 West;
22. Thence South approximately 2 miles to the Southeast corner of Section 15, Township 18 North, Range 17 West;
23. Thence West approximately 4 miles to the Northeast corner of Section 24, Township 18 North, Range 18 West;
24. Thence South approximately 1 mile to the Southeast corner of said Section 24;

25. Thence West approximately 3 miles along the South line of Sections 24, 23 and 22 to the Southwest corner of Section 22, Township 18 North, Range 18 West, also known as the Boone and Marion County boundary;
26. Thence North approximately 9 miles along the Boone and Marion County boundary to the Northwest corner of Section 10, Township 19 North, Range 18 West; also being the Point of Beginning.

EXHIBIT I - RALPH CANEY FIRE DISTRICT BOUNDARY

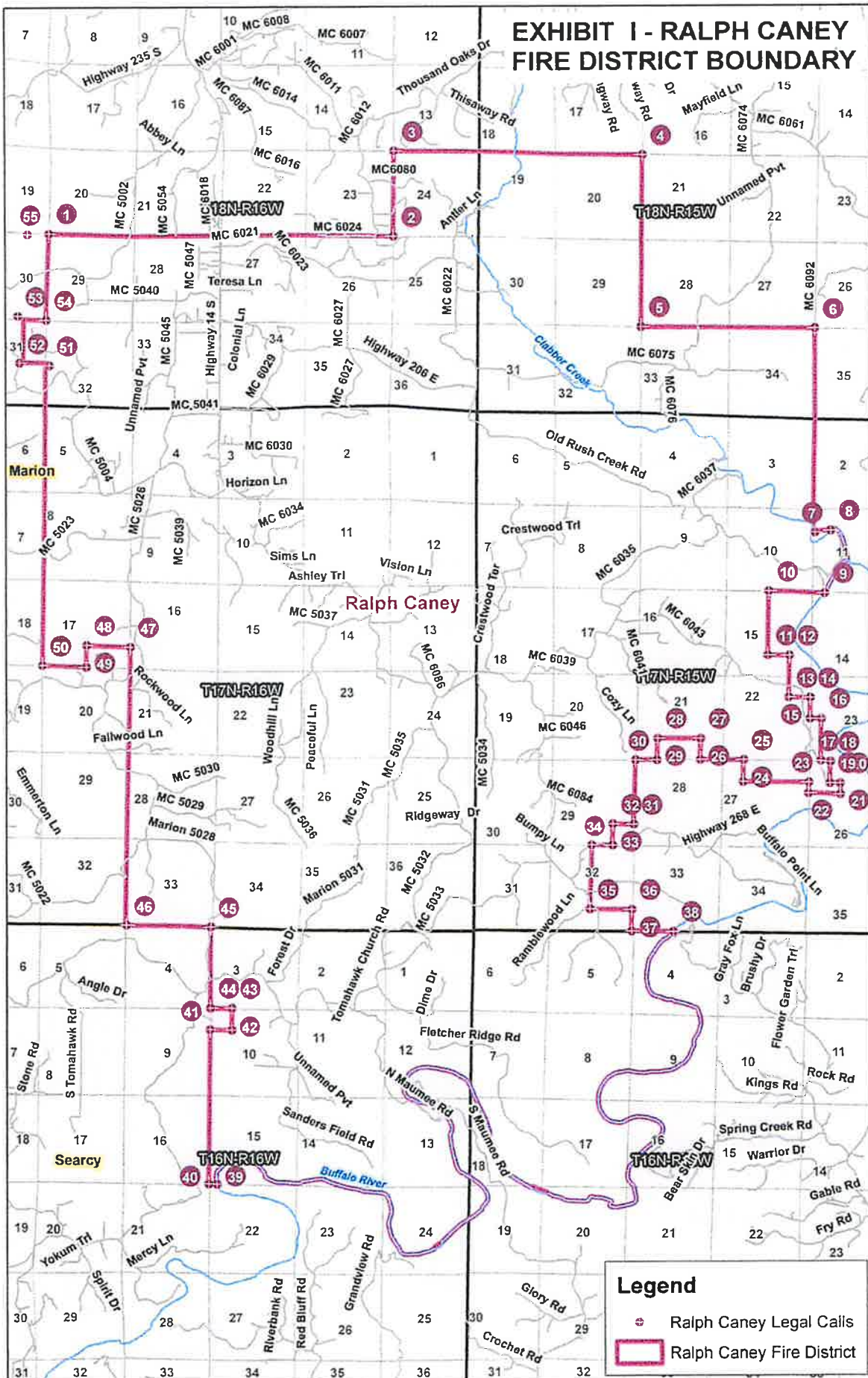

Exhibit I – Ralph Caney Rural Fire District Legal Description Situated in Marion and Searcy County, Arkansas

1. Beginning at the Northwest corner of Section 29, Township 18 North, Range 16 West;
2. Thence East approximately 4 miles along the North line of Sections 29, 28, 27 and 26 to the Northeast corner of Section 26, Township 18 North, Range 16 West;
3. Thence North approximately 1 mile to the Northwest corner of Section 24, Township 18 North, Range 16 West;
4. Thence East approximately 3 miles along the North line of Section 24, Township 18 North, Range 16 West; and Sections 19 and 20 of Township 18 North, Range 15 West to the Northeast corner of Section 20;
5. Thence South approximately 2 miles along the East lines of Sections 20 and 29 of Township 18 North, Range 15 West to the Southwest corner of said Section 29;
6. Thence East approximately 2 miles along the North lines of Sections 33 and 34 of Township 18 North, Range 15 West to the Northeast corner of said Section 34;
7. Thence South along the East lines of said Section 34, and along the East lines of Sections 3 and 10 of Township 17 North, Range 15 West approximately 1.25 miles to the Southeast corner of the Northeast $\frac{1}{4}$ (quarter) of the Northeast $\frac{1}{4}$ (quarter) of Section 10;
8. Thence East approximately 1,025 feet to the thread of Clabber Creek;
9. Thence Easterly and Southerly approximately 0.93 miles along the thread of Clabber Creek to its confluence with the thread of the Buffalo River and continuing Southerly along the thread of the Buffalo River to the intersection with the South line of Section 11, Township 17 North, Range 15 West;
10. Thence West approximately 0.64 miles along the South line of Sections 11 and 10, Township 17 North, Range 15 West to the Southwest corner of the Southeast $\frac{1}{4}$ (quarter) of said Section 10;
11. Thence South approximately 0.75 miles to the Southwest corner of the Northwest $\frac{1}{4}$ (quarter) of the Southeast $\frac{1}{4}$ (quarter) of Section 15, Township 17 North, Range 15 West;
12. Thence East approximately 0.25 miles to the Southeast corner of said Northwest $\frac{1}{4}$ (quarter);
13. Thence South approximately 0.25 miles to the Southeast corner of the Northwest $\frac{1}{4}$ (quarter) of the Northeast $\frac{1}{4}$ (quarter) of Section 22, Township 17 North, Range 15 West;
14. Thence East approximately 0.25 miles to the Southeast corner of the Northeast $\frac{1}{4}$ (quarter) of the Northeast $\frac{1}{4}$ (quarter) of said Section 22;
15. Thence South approximately 0.25 miles to the Southeast corner of the Southeast $\frac{1}{4}$ (quarter) of the Northeast $\frac{1}{4}$ (quarter) of said Section 22;
16. Thence East approximately 660 feet to the Northeast corner of the West $\frac{1}{2}$ (half) of the Northwest $\frac{1}{4}$ (quarter) of the Northwest $\frac{1}{4}$ (quarter) of Section 23, Township 17 North, Range 15 West;
17. Thence South approximately 0.50 miles to the Southeast corner of the West $\frac{1}{2}$ (half) of the Southwest $\frac{1}{4}$ (quarter) of the Southwest $\frac{1}{4}$ (quarter) of Section 23, Township 17 North, Range 15 West;

18. Thence East approximately 660 feet to the Northeast corner of the Northwest $\frac{1}{4}$ (quarter) of the Northwest $\frac{1}{4}$ (quarter) of Section 26, Township 17 North, Range 15 West;
19. Thence South approximately 0.25 miles to the Southeast corner of said Northwest $\frac{1}{4}$ (quarter) of said Section 26;
20. Thence East approximately 660 feet;
21. Thence South approximately 660 feet;
22. Thence West approximately 0.36 miles to the West line of Section 26, Township 17 North, Range 15 West;
23. Thence North approximately 660 feet to the Southeast corner of the Northeast $\frac{1}{4}$ (quarter) of the Northeast $\frac{1}{4}$ (quarter) of Section 27, Township 17 North, Range 15 West;
24. Thence West approximately 0.75 miles to the Southwest corner of the Northeast $\frac{1}{4}$ (quarter) of the Northwest $\frac{1}{4}$ (quarter) of Section 27, Township 17 North, Range 15 West;
25. Thence North approximately 0.25 miles to the Northwest corner of said Northeast $\frac{1}{4}$ (quarter) of said Section 27;
26. Thence West approximately 0.50 miles to the Southwest corner of the Southeast $\frac{1}{4}$ (quarter) of the Southeast $\frac{1}{4}$ (quarter) of Section 21, Township 17 North, Range 15 West;
27. Thence North approximately 0.25 miles to the Northwest corner of said Southeast $\frac{1}{4}$ (quarter) of said Section 21;
28. Thence West approximately 0.50 miles to the Southwest corner of the Northeast $\frac{1}{4}$ (quarter) of the Southwest $\frac{1}{4}$ (quarter) of Section 21, Township 17 North, Range 15 West;
29. Thence South approximately 0.25 miles to the Southeast corner of the Southwest $\frac{1}{4}$ (quarter) of the Southwest $\frac{1}{4}$ (quarter) of said Section 21;
30. Thence West approximately 0.25 miles to the Southwest corner of said Section 21;
31. Thence South approximately 0.75 miles to the Southeast corner of the Northeast $\frac{1}{4}$ (quarter) of the Southeast $\frac{1}{4}$ (quarter) of Section 29, Township 17 North, Range 15 West;
32. Thence West approximately 0.25 miles to the Southwest corner of said Northeast $\frac{1}{4}$ of said Section 29;
33. Thence South approximately 0.25 miles to the Southeast corner of the Southwest $\frac{1}{4}$ (quarter) of the Southeast $\frac{1}{4}$ (quarter) of Section 29, Township 17 North, Range 15 West;
34. Thence West approximately 0.25 miles to the Southwest corner of the Southwest $\frac{1}{4}$ (quarter) of the Southeast $\frac{1}{4}$ (quarter) of Section 29, Township 17 North, Range 15 West;
35. Thence South approximately 0.75 miles to the Southeast corner of the Northeast $\frac{1}{4}$ (quarter) of the Southwest $\frac{1}{4}$ (quarter) of Section 32, Township 17 North, Range 15 West;
36. Thence East approximately 0.50 miles to the Northeast corner of the Southeast $\frac{1}{4}$ (quarter) of the Southeast $\frac{1}{4}$ (quarter) of said Section 32;
37. Thence South approximately 0.25 miles to the Southeast corner of said Section 32, also known as the Marion and Searcy County boundary;
38. Thence East approximately 0.48 miles along said Marion and Searcy County boundary to the thread of the Buffalo River;
39. Thence Southwesterly along the thread of the Buffalo River approximately 15.25 miles to the intersection of the South line of Section 15, Township 16 North, Range 16 West;
40. Thence West approximately 505 feet along the South line of said Section 15 to the Southwest corner of said Section 15;
41. Thence North along the West line of Sections 15 and 10 of Township 16 North, Range 16 West approximately 1.75 miles to the Northwest corner of the Southwest $\frac{1}{4}$ (quarter) of the Northwest $\frac{1}{4}$ (quarter) of Section 10, Township 16 North, Range 16 West;

42. Thence East approximately 0.25 miles to the Northeast corner of the Southwest $\frac{1}{4}$ (quarter) of the Northwest $\frac{1}{4}$ (quarter) of said Section 10;
43. Thence North approximately 0.25 miles to the Northwest corner of the Northeast $\frac{1}{4}$ (quarter) of the Northwest $\frac{1}{4}$ (quarter) of said Section 10;
44. Thence West approximately 0.25 miles to the Northwest corner of said Section 10;
45. Thence North approximately 1 mile along the West line of Section 3, Township 16 North, Range 16 west, to the Northwest corner of said Section 3; also known as the Marion and Searcy County boundary;
46. Thence West approximately 1 mile to the Southwest corner of Section 33, Township 17 North, Range 16 West;
47. Thence North along the West line of Sections 33, 28, 21 and 16 approximately 3.25 miles to the Northeast corner of the Southeast $\frac{1}{4}$ (quarter) of the Southeast $\frac{1}{4}$ (quarter) of Section 16, Township 17 North, Range 16 West;
48. Thence West approximately 0.50 miles to the Northwest corner of the Southwest $\frac{1}{4}$ (quarter) of the Southeast $\frac{1}{4}$ (quarter) of Section 17, Township 17 North, Range 16 West;
49. Thence South approximately 0.25 miles to the Southwest corner of the Southwest $\frac{1}{4}$ (quarter) of the Southeast $\frac{1}{4}$ (quarter) of said Section 17;
50. Thence West approximately 0.50 miles to the Southwest corner of said Section 17;
51. Thence North approximately 3.5 miles along the West line of Sections 17, 8, and 5 of Township 17 North, Range 16 West, and continuing along the West line of Section 32, Township 18 North, Range 16 West to the Northwest corner of the Southwest $\frac{1}{4}$ (quarter) of said Section 32;
52. Thence West approximately 0.25 miles to the Southwest corner of the Southeast $\frac{1}{4}$ (quarter) of the Northeast $\frac{1}{4}$ (quarter) of Section 31, Township 18 North, Range 16 West;
53. Thence North approximately 0.50 miles to the Northwest corner of the Northeast $\frac{1}{4}$ (quarter) of the Northeast $\frac{1}{4}$ (quarter) of said Section 31;
54. Thence East approximately 0.25 miles to the Southwest corner of Section 29, Township 18 North, Range 16 West;
55. Thence North approximately 1 mile to the Northwest corner of said Section 29, also known as the Point of Beginning.

***NOTE:**

Legal calls 1 through 38 describe territory situated in Marion County, Arkansas.

Legal calls 38 through 45 describe territory situated in Searcy County, Arkansas.

Legal calls 45 through 55 describe territory situated in Marion County, Arkansas.

EXHIBIT J - REA VALLEY RURAL FIRE DISTRICT BOUNDARY

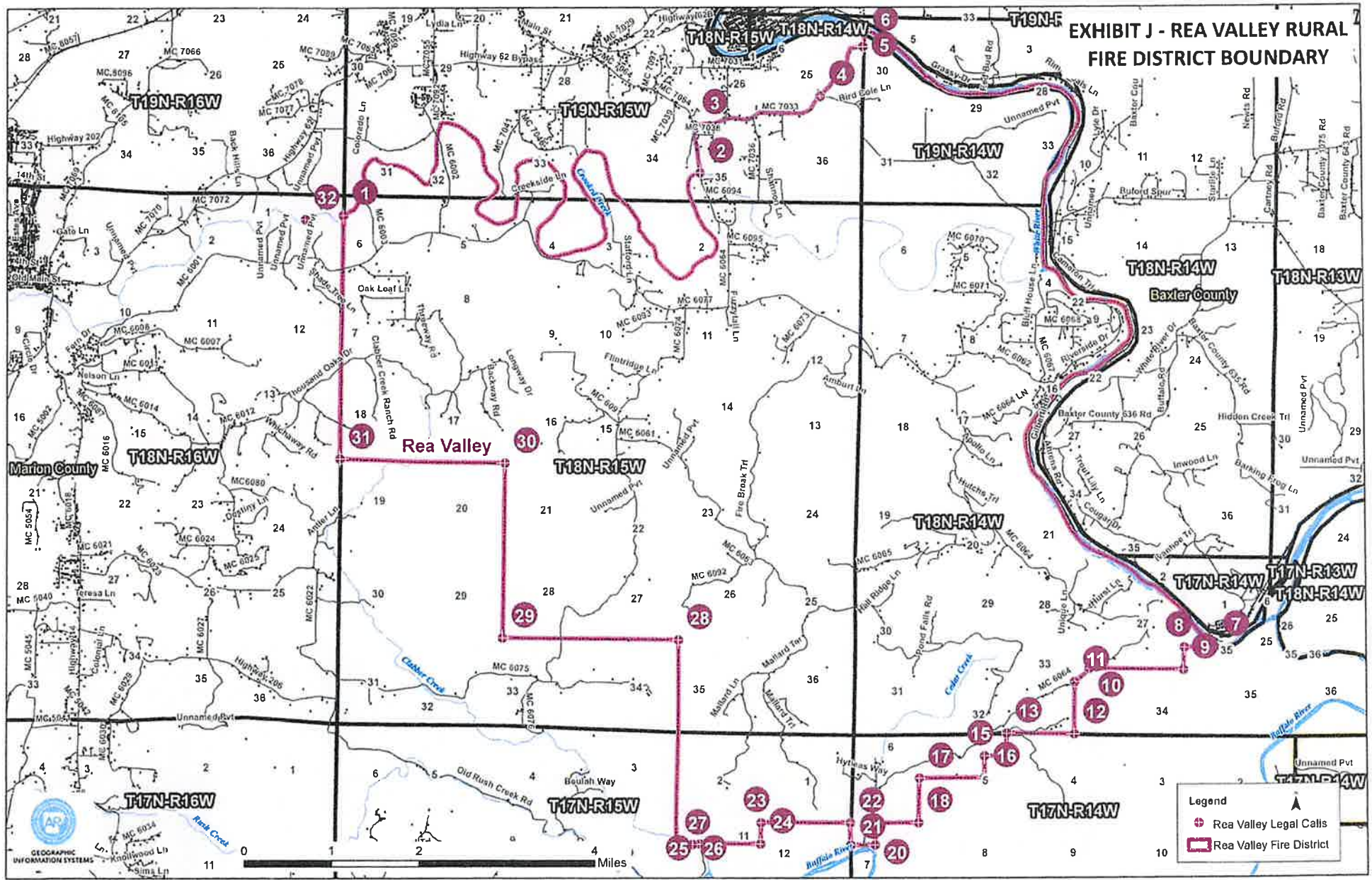

Exhibit J – Rea Valley Fire District Legal Description

1. Beginning at the intersection of the West line of Section 6, Township 18 North, Range 15 West and the thread of Crooked Creek;
2. Thence Easterly approximately 12 miles along the thread of Crooked Creek to the intersection of Marion County 7064;
3. Thence Northerly approximately 0.54 miles along the centerline of Marion County 7064 to the intersection with Marion County 7033;
4. Thence Easterly approximately 1.6 miles along the centerline of Marion County 7033 to the intersection with an Unnamed Private Road;
5. Thence Northeasterly approximately 0.82 miles along the centerline of the Unnamed private road to the intersection with the East line of Section 25, Township 19 North, Range 15 West;
6. Thence North approximately 0.2 miles along said East line of said Section 25 to the thread of the White River, also being the Baxter and Marion County boundary;
7. Thence Southerly approximately 11.2 miles along the thread of the White River to the intersection with the South line of Section 27, Township 18 North, Range 14 West;
8. Thence West approximately 0.36 miles to the Northeast corner of the Northwest $\frac{1}{4}$ (quarter) of the Northeast $\frac{1}{4}$ (quarter) of Section 34, Township 18 North, Range 14 West;
9. Thence South approximately 0.25 miles to the Southeast corner of the Northwest $\frac{1}{4}$ (quarter) of the Northeast $\frac{1}{4}$ (quarter) of said Section 34;
10. Thence West approximately 1.07 miles to the intersection with Marion County 6064;
11. Thence Southwesterly approximately 0.23 miles along the centerline of Marion County 6064 to the intersection with the East line of the Southeast $\frac{1}{4}$ (quarter) of the Northwest $\frac{1}{4}$ (quarter) of Section 33, Township 18 North, Range 14 West;
12. Thence South approximately 0.59 miles to the Southeast corner of the Southwest $\frac{1}{4}$ (quarter) of said Section 33;
13. Thence West approximately 0.75 miles to the Northeast corner of the Northwest $\frac{1}{4}$ (quarter) of the Northeast $\frac{1}{4}$ (quarter) of Section 5, Township 17 North, Range 14 West;
14. Thence South approximately 0.25 miles to the Southeast corner of the Northwest $\frac{1}{4}$ (quarter) of the Northeast $\frac{1}{4}$ (quarter) of said Section 5;
15. Thence West approximately 0.25 miles to the Southwest corner of the Northwest $\frac{1}{4}$ (quarter) of the Northeast $\frac{1}{4}$ (quarter) of said Section 5;
16. Thence South approximately 0.25 miles to the Southeast corner of the Southeast $\frac{1}{4}$ (quarter) of the Northwest $\frac{1}{4}$ (quarter) of said Section 5;
17. Thence West approximately 0.75 miles to the Northeast corner of the Northwest $\frac{1}{4}$ (quarter) of the Southeast $\frac{1}{4}$ (quarter) of Section 6, Township 17 North, Range 14 West;
18. Thence South approximately 0.50 miles to the Southeast corner of the Southwest $\frac{1}{4}$ (quarter) of the Southeast $\frac{1}{4}$ (quarter) of said Section 6;
19. Thence West approximately 0.50 miles to the Southwest corner of the Southeast $\frac{1}{4}$ (quarter) of the Southwest $\frac{1}{4}$ (quarter) of said Section 6;
20. Thence South approximately 0.25 miles to the Southeast corner of the Northwest $\frac{1}{4}$ (quarter) of the Northwest $\frac{1}{4}$ (quarter) of Section 7, Township 17 North, Range 14 West;

21. Thence West approximately 0.25 miles to the Southwest corner of the Northwest $\frac{1}{4}$ (quarter) of the Northwest $\frac{1}{4}$ (quarter) of said Section 7;
22. Thence North approximately 0.25 miles to the Northwest corner of said Section 7;
23. Thence West approximately 1 mile to the Southwest corner of Section 1, Township 17 North, Range 15 West;
24. Thence South approximately 0.25 miles to the Southeast corner of the Northeast $\frac{1}{4}$ (quarter) of the Northeast $\frac{1}{4}$ (quarter) of Section 11, Township 17 North, Range 15 West;
25. Thence West approximately 0.70 miles to the thread of Clabber Creek;
26. Thence Westerly approximately 457 feet along the thread of Clabber Creek to the intersection with the South line of the Northwest $\frac{1}{4}$ (quarter) of the Northwest $\frac{1}{4}$ (quarter) of Section 11, Township 17 North, Range 15 West;
27. Thence West approximately 0.19 miles to the Southwest corner of said Northwest $\frac{1}{4}$ (quarter) of the Northwest $\frac{1}{4}$ of said Section 11;
28. Thence North approximately 1.25 miles along the West line of Sections 11 and 2 of Township 17 North, Range 15 West, and along the West line of Section 35 Township 18 North, Range 15 West to the Northwest corner of said Section 35;
29. Thence West approximately 2 miles along the South line of Sections 27 and 28 of Township 18 North, Range 15 West to the Southwest corner of said 28;
30. Thence North approximately 2 miles along the West line of Sections 28 and 21 of Township 18 North, Range 15 West to the Northwest corner of said Section 21.
31. Thence West approximately 2 miles along the South line of Sections 17 and 18 of Township 18 North, Range 15 West to the Southwest corner of said 18;
32. Thence North approximately 2.77 miles along the West line of Sections 18, 7, and to the intersection with the thread of Crooked Creek, also being the Point of Beginning.

EXHIBIT K - SUMMIT CITY FIRE DISTRICT BOUNDARY

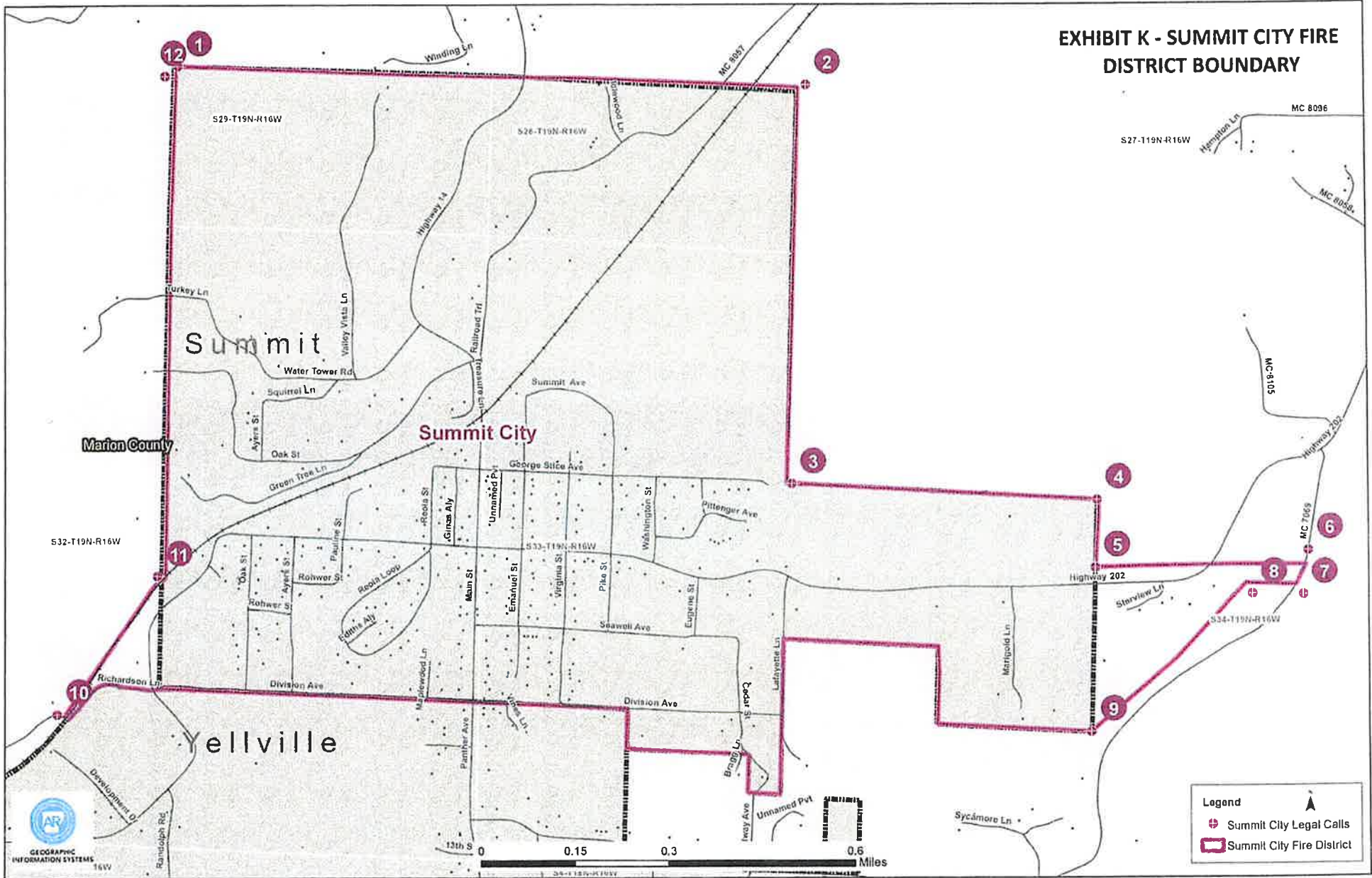
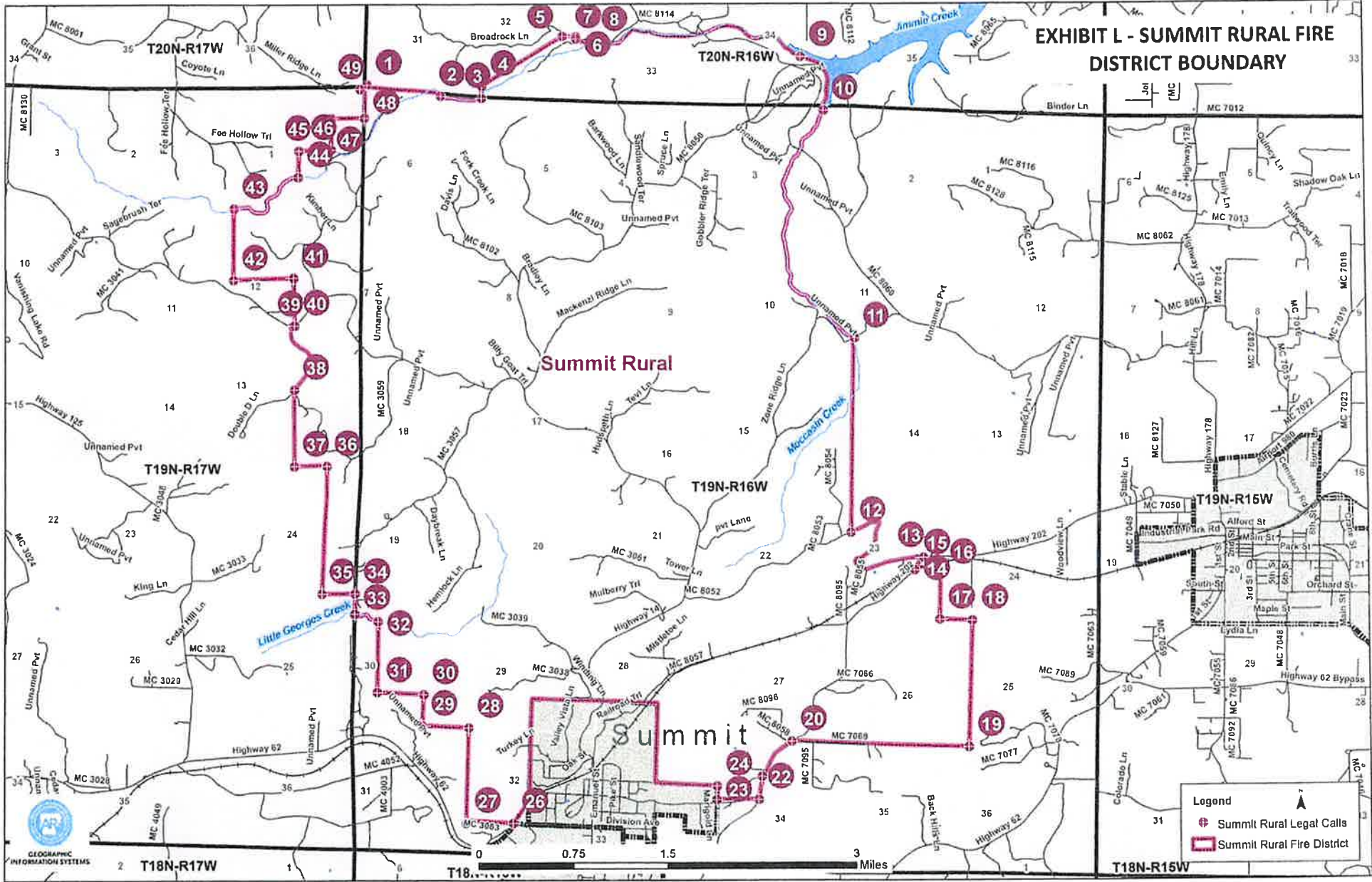

Exhibit K – Summit City Fire District Legal Description

1. Beginning at the Northwest corner of the municipal boundary for the City of Summit, as it existed on January 1, 2026; and subject to any future annexation or detachment of territory for the municipal boundary of the City of Summit, also known as the Northwest corner of the Southwest $\frac{1}{4}$ (quarter) of the Southeast $\frac{1}{4}$ (quarter) of Section 29, Township 19 North, Range 16 West;
2. Thence East approximately 1 mile along the municipal boundary for the City of Summit, as it existed on January 1, 2026; and subject to any future annexation or detachment of territory for the municipal boundary of the City of Summit, to the Northeast corner of the Southeast $\frac{1}{4}$ (quarter) of the Southwest $\frac{1}{4}$ (quarter) of Section 28, Township 19 North, Range 16 West;
3. Thence South approximately 0.63 miles to a point that is 275 feet east of the end of George Slice Avenue;
4. Thence East approximately 0.50 miles to the East line of Section 33, Township 19 North, Range 16 West;
5. Thence South approximately 0.10 miles to the Southeast corner of the Southeast $\frac{1}{4}$ (quarter) of the Northeast $\frac{1}{4}$ (quarter) of Section 33, Township 19 North, Range 16 West;
6. Thence East approximately 0.34 miles to the centerline of Marion County 7069;
7. Thence South approximately 171 feet continuing along the centerline of Marion County 7069 to the half section line of Section 34, Township 19 North, Range 16 West;
8. Thence West approximately 423 feet to the Northeast corner of the Southwest $\frac{1}{4}$ (quarter) of the Southwest $\frac{1}{4}$ (quarter) of Section 34, Township 19 North, Range 16 West;
9. Thence Southwesterly to the municipal boundary for the City of Summit, as it existed on January 1, 2026; and subject to any future annexation or detachment of territory for the municipal boundary of the City of Summit;
10. Thence Westerly continuing along the municipal boundary for the City of Summit, as it existed on January 1, 2026; and subject to any future annexation or detachment of territory for the municipal boundary of the City of Summit, to intersection of Richardson Lane and the Union Pacific railroad;
11. Thence Northeasterly approximately 0.27 miles continuing along the Union Pacific Railroad to the West boundary of the City of Summit, as it existed on January 1, 2026; and subject to any future annexation or detachment of territory for the municipal boundary of the City of Summit;
12. Thence North approximately 0.82 miles along the West boundary of the City of Summit, as it existed on January 1, 2026; and subject to any future annexation or detachment of territory for the municipal boundary of the City of Summit; also being the Point of Beginning.

EXHIBIT L - SUMMIT RURAL FIRE DISTRICT BOUNDARY



H:\Projects\Fire_Districts\CallMap.mxd

Exhibit L – Summit Rural Fire District Legal Description

1. Beginning at the Northwest corner of Section 6, Township 19 North, Range 16 West;
2. Thence East approximately 0.49 miles to the thread of Jimmie Creek;
3. Thence Easterly approximately 0.47 miles along the thread of Jimmie Creek to the Northeast corner of Section 6, Township 19 North, Range 16 West;
4. Thence North approximately 512 feet to a point on the West line of Section 32, Township 20 North, Range 16 West;
5. Thence North 58° 35' 0" East approximately 1,206.4 feet to the north line of the Northwest ¼ (quarter) of the Southeast ¼ (quarter) of Section 32, Township 20 North Range 16 West;
6. Thence east along said North line of said Section approximately 575 feet to the Northeast corner of the Northwest ¼ (quarter) of the Southeast ¼ (quarter) of said Section 32;
7. Thence South approximately 80 feet to the thread of an unnamed creek;
8. Thence Southeasterly along the thread of the unnamed creek approximately 0.15 miles to the thread of Jimmie Creek, also known as the low water crossing of Marion County Road 8114;
9. Thence Easterly approximately 1.8 miles continuing along the thread of Jimmie Creek to the ordinary high waterline of Bull Shoals Lake, also known as the Arkansas Game & Fish Commission, Moccasin Creek CCC Access;
10. Thence Southeasterly approximately 0.50 miles along the ordinary high waterline of Bull Shoals Lake to the confluence of Moccasin Creek
11. Thence Southerly approximately 2.3 miles continuing along the thread of Moccasin Creek to the intersection of the East line of Section 10, Township 19 North, Range 16 West;
12. Thence South along said East line of said Section 10, and along the East lines of Section 15 and 22, of Township 19 North, Range 16 West, approximately 1.54 miles to the intersection of Marion County 8052;
13. Thence Easterly along the centerline of Marion County 8052 approximately 1.23 miles to the intersection of Highway 202 E;
14. Thence Southwesterly along Highway 202 E approximately 630 feet to the intersection of the Union Pacific Railroad;
15. Thence Easterly along said Railroad approximately 625 feet to the thread of an unnamed stream;
16. Thence Southeasterly along the thread of the unnamed stream approximately 655 feet to the intersection with the east line of the Northwest ¼ (quarter) of the Southeast ¼ (quarter) of Section 23, Township 19 North, Range 16 West;
17. Thence South approximately 0.36 miles to the Southeast corner of the Southwest ¼ (quarter) of the Southeast ¼ (quarter) of Section 23, Township 19 North, Range 16 West;
18. Thence East approximately 0.25 miles to the Northeast corner of Section 26, Township 19 North, Range 16 West;
19. Thence South approximately 1 mile to the Southeast corner of Section 26, Township 19 North, Range 16 West;

20. Thence West approximately 1.43 miles to the centerline of Highway 202 E;
21. Thence Southwesterly approximately 0.34 miles to the intersection of the centerline of Marion County 7069;
22. Thence Southerly approximately 0.19 miles continuing along the centerline of Marion County 7069 to the Northeast $\frac{1}{4}$ (quarter) of the Southwest quarter of Section 34, Township 19 North, Range 16 West;
23. Thence West approximately 0.33 miles to the East line of the municipal boundary for the City of Summit, as it existed on January 1, 2026; and subject to any future annexation or detachment of territory for the municipal boundary of the City of Summit;
24. Thence traversing North, West, North, West and South along the municipal boundary for the City of Summit, as it existed on January 1, 2026; and subject to any future annexation or detachment of territory for the municipal boundary of the City of Summit approximately 3 miles to the intersection of the East line of the Northeast $\frac{1}{4}$ (quarter) of the Southwest $\frac{1}{4}$ (quarter) and the Union Pacific Railroad;
25. Thence Southwesterly approximately 0.22 miles along the Union Pacific Railroad to the South line of the North $\frac{1}{2}$ (half) of Southwest $\frac{1}{4}$ (quarter) of Section 32, Township 19 North, Range 16 West;
26. Thence West approximately 0.38 miles to the Southwest corner of the Northwest $\frac{1}{4}$ (quarter) of the Southwest $\frac{1}{4}$ (quarter) of Section 32, Township 19 North, Range 16 West;
27. Thence North approximately 0.75 miles to the Northwest corner of Section 32, Township 19 North, Range 16 West;
28. Thence West approximately 0.36 miles to the Southwest corner of the East $\frac{1}{2}$ (half) Southwest $\frac{1}{4}$ (quarter) of the Southeast $\frac{1}{4}$ (quarter) of Section 30, Township 19 North, Range 16 West;
29. Thence North approximately 0.25 miles to the Northwest corner of the East $\frac{1}{2}$ (half) Southwest $\frac{1}{4}$ (quarter) of the Southeast $\frac{1}{4}$ (quarter) of said Section 30;
30. Thence West approximately 0.36 miles to the Southwest corner of the Northeast $\frac{1}{4}$ (quarter) of the Southwest $\frac{1}{4}$ (quarter) of said Section 30;
31. Thence North approximately 0.56 miles to the thread of Little Georges Creek;
32. Thence West along the thread of Little Georges Creek approximately 0.20 miles to the West line of Section 30, Township 19 North, Range 16 West;
33. Thence North approximately 0.16 miles to the Southeast corner of Section 24, Township 19 North, Range 17 West;
34. Thence West approximately 0.25 miles to the Southwest corner of the Southeast $\frac{1}{4}$ (quarter) of the Southeast $\frac{1}{4}$ (quarter) of said Section 24;
35. Thence North approximately 1 mile to the Southwest corner of the Southeast $\frac{1}{4}$ (quarter) of the Southeast $\frac{1}{4}$ (quarter) of Section 13, Township 19 North, Range 17 West;
36. Thence West approximately 0.25 miles to the Southwest corner of the Southeast $\frac{1}{4}$ (quarter) of Section 13, Township 19 North, Range 17 West;
37. Thence North approximately 0.62 miles to the centerline of Marion County 3060;
38. Thence Northerly along the centerline of Marion County 3060 approximately 0.69 miles to the intersection of the centerline of Highway 14 North;

39. Thence Northeasterly along said centerline of Highway 14 North approximately 77 feet to the West Line of the Southwest $\frac{1}{4}$ of Section 12, Township 19 North, Range 17 West;
40. Thence North approximately 0.48 miles to the Southwest corner of the Northeast $\frac{1}{4}$ (quarter) of Section 12, Township 19 North, Range 17 West;
41. Thence West approximately 0.50 miles to the Southwest corner of the Northwest $\frac{1}{4}$ of said Section 12;
42. Thence North along the West line of said Section 12, and continuing along the West line of Section 1, Township 19 North Range 17 West approximately 1.07 miles to the thread of Jimmie Creek;
43. Thence Northeasterly approximately 0.7 miles along the thread of Jimmie Creek to the West line of the Southeast $\frac{1}{4}$ (quarter) of Section 1, Township 19 North, Range 17 West;
44. Thence North along said West line approximately 0.20 miles to the Northwest corner of said Southeast $\frac{1}{4}$ (quarter) said Section 1;
45. Thence East approximately 0.25 miles to the Northeast corner of the Northwest $\frac{1}{4}$ (quarter) of the Southeast $\frac{1}{4}$ (quarter) of said Section 1;
46. Thence North approximately 0.25 miles to the Northwest corner of the Southeast $\frac{1}{4}$ (quarter) of the Northeast $\frac{1}{4}$ (quarter) of said Section 1;
47. Thence East approximately 0.25 miles to the Northeast corner of said Southeast $\frac{1}{4}$ (quarter) of the Northeast $\frac{1}{4}$ (quarter) of said Section 1;
48. Thence North approximately 0.25 miles along the East line of said Section 1 to the Northwest corner of Section 6, Township 19 North, Range 16 West; also being the Point of Beginning.

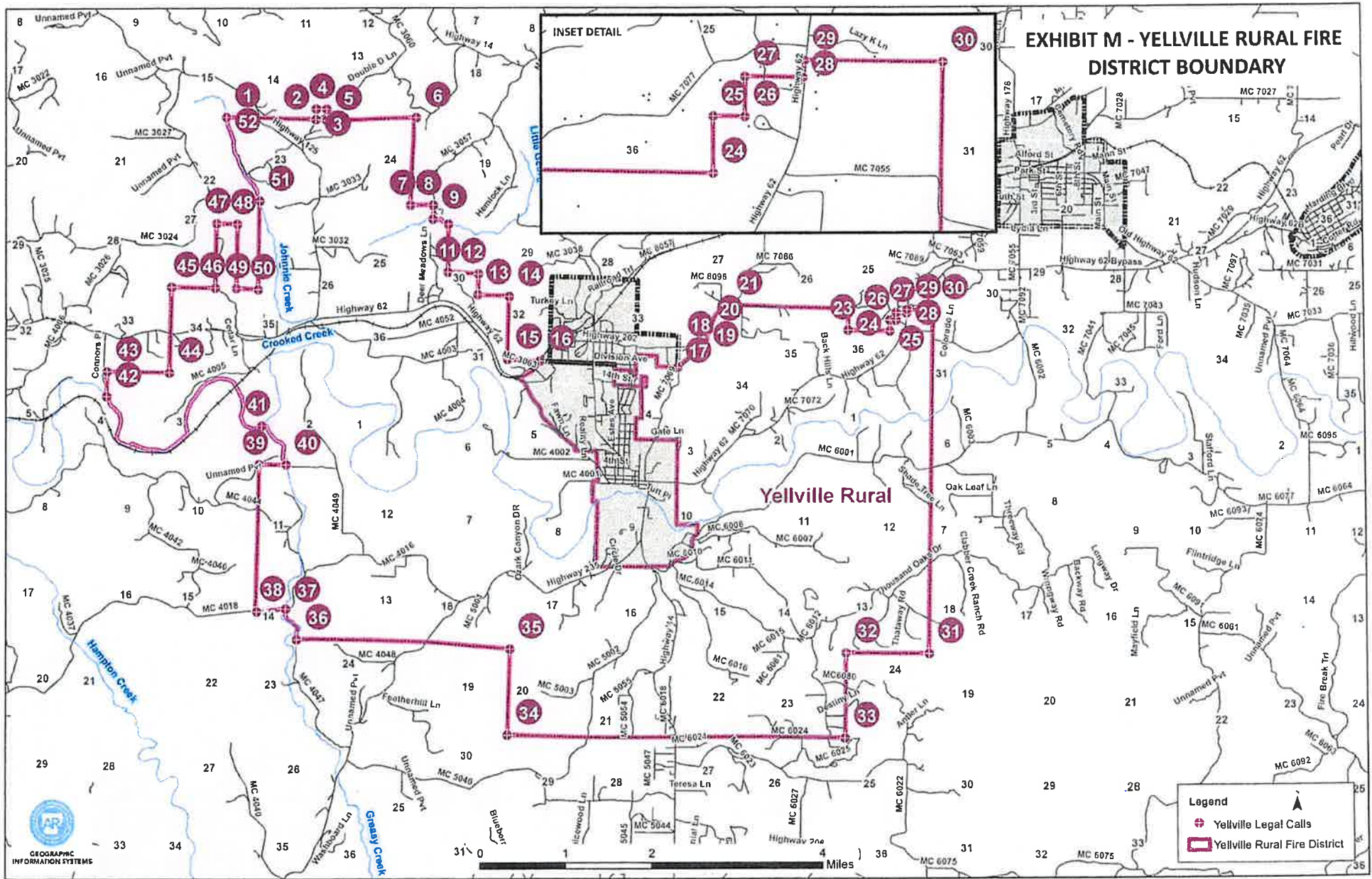

Exhibit M – Yellville Rural Fire District Legal Description

1. Beginning at the intersection of the thread of Johnnie Creek and the North line of Section 22, Township 19 North, Range 17 West;
2. Thence East approximately 1 mile continuing along the North section lines of Section 22 and 23, Township 19 North, Range 17 West to the Southwest corner of the Southeast $\frac{1}{4}$ (quarter) of the Southwest $\frac{1}{4}$ (quarter) of the Southeast $\frac{1}{4}$ (quarter) of Section 14, Township 19 North, Range 17 West;
3. Thence North approximately 660 feet to the Southwest corner of the Northeast $\frac{1}{4}$ (quarter) of the Southwest $\frac{1}{4}$ (quarter) of the Southeast $\frac{1}{4}$ (quarter) of Section 14, Township 19 North, Range 17 West;
4. Thence East approximately 660 feet to the Southeast $\frac{1}{4}$ (quarter) of the Southeast $\frac{1}{4}$ (quarter) of Section 14, Township 19 North, Range 17 West;
5. Thence South approximately 660 feet to the South line of Section 14, Township 18 North, Range 17 West;
6. Thence East approximately 1 mile to the Northwest corner of the Northeast $\frac{1}{4}$ (quarter) of the Northeast $\frac{1}{4}$ (quarter) of Section 24, Township 19 North, Range 17 West;
7. Thence South approximately 1 mile to the Southeast corner of the Southwest $\frac{1}{4}$ (quarter) of the Southeast $\frac{1}{4}$ (quarter) of Section 24, Township 19 North, Range 17 West;
8. Thence East approximately 0.25 miles to the Northeast corner of Section 25, Township 19 North, Range 17 West;
9. Thence South approximately 0.16 miles along the East line of said Section 25 to the intersection with the thread of Little Georges Creek;
10. Thence East approximately 0.20 miles along the thread of Little Georges Creek;
11. Thence South approximately 0.56 miles to the Southeast corner of the Northwest $\frac{1}{4}$ (quarter) of the Southwest $\frac{1}{4}$ (quarter) of Section 30, Township 19 North, Range 16 West;
12. Thence East approximately 0.36 miles to the Northeast corner of the West $\frac{1}{2}$ (half) of the Southwest $\frac{1}{4}$ (quarter) of the Southeast $\frac{1}{4}$ (quarter) of said Section 30;
13. Thence South approximately 0.25 miles to the Southeast corner of the West $\frac{1}{2}$ (half) of the Southwest $\frac{1}{4}$ (quarter) of the Southeast $\frac{1}{4}$ (quarter) of said Section 30;
14. Thence East approximately 0.36 miles to the Northeast corner of Section 31, Township 19 North, Range 16 West;
15. Thence South approximately 0.75 miles to the Southeast corner the Northeast $\frac{1}{4}$ (quarter) of the Southeast $\frac{1}{4}$ (quarter) of Section 31, Township 19 North, Range 16 West;
16. Thence East approximately 0.37 miles to the West line of the municipal boundary for the City of Yellville, as it existed on January 1, 2026; and subject to any future annexation or detachment of territory for the municipal boundary of the City of Yellville;
17. Thence continuing Southerly, Easterly and Northerly along the municipal boundary for the City of Yellville, as it existed on January 1, 2026; and subject to any future annexation or detachment of territory for the municipal boundary of the City of Yellville, to the Southeast corner of the Northeast $\frac{1}{4}$ (quarter) of the Southeast $\frac{1}{4}$ (quarter) of Section 33, Township 19 North, Range 16 West;

18. Thence Northeasterly approximately 0.34 miles to the intersection with the half section line of Section 34, Township 19 North, Range 16 West;
19. Thence East approximately 425 feet along the half section line of Section 34, Township 19 North, Range 16 West to the centerline of Marion County 7069;
20. Thence North approximately 0.22 miles along the centerline of Marion County 7069 to the intersection with the centerline of Highway 202;
21. Thence North approximately 0.37 miles along the centerline of Highway 202 to the North line of Section 34, Township 19 North, Range 16 West; also known as the intersection of Highway 202 and Marion County 7068;
22. Thence East approximately 1.4 miles to the Northeast corner of Section 35, Township 19 North, Range 16 West;
23. Thence South approximately 0.25 miles to the Southeast corner of the Northeast $\frac{1}{4}$ (quarter) of the Northeast $\frac{1}{4}$ (quarter) of said Section 35;
24. Thence East approximately 0.50 miles to the Northwest corner of the Southeast $\frac{1}{4}$ (quarter) of the Northwest $\frac{1}{4}$ (quarter) said Section 36 Township 19 North, Range 16 West;
25. Thence North approximately 667 feet along the West line of the Northwest $\frac{1}{4}$ of the Northeast $\frac{1}{4}$ (quarter) of said Section 36;
26. Thence South $88^{\circ} 39' 20''$ East approximately 380 feet;
27. Thence North $0^{\circ} 8' 33''$ East approximately 471 feet;
28. Thence South $88^{\circ} 39' 20''$ East approximately 670.63 feet to the West right-of-way of Highway 62 East;
29. Thence North $05^{\circ} 17' 28''$ East approximately 200 feet along said right-of-way to the intersection with the North line of said Section 36;
30. Thence East approximately 0.30 miles to the Northeast corner of said Section 36;
31. Thence South approximately 4 miles to the Southeast corner of Section 13, Township 18 North, Range 16 West;
32. Thence West approximately 1 mile to the Southwest corner of Section 13, Township 18 North, Range 16 West;
33. Thence South approximately 1 mile to the Southeast corner of Section 23, Township 18 North, Range 16 West;
34. Thence West approximately 4 miles to the Southwest corner of Section 20, Township 18 North, Range 16 West;
35. Thence North approximately 1 mile to the Northwest corner of said Section 20;
36. Thence West approximately 2.5 miles to the intersection with the centerline of Marion County 4047;
37. Thence Northerly approximately 0.30 miles along the centerline of Marion County 4047 to the intersection with the centerline of Marion County 4018;
38. Thence Westerly approximately 0.36 miles along the centerline of Marion County 4018 the intersection with the West line of Section 14, Township 18 North, Range 17 West;
39. Thence North approximately 1.7 miles along the West line of Sections 14 and 11 of Township 18 North, Range 17 West to the Northwest corner of said Section 11;
40. Thence East approximately 0.35 miles along the North line of said Section 11 to the thread of Greasy Creek;

41. Thence Northwesterly approximately 0.61 miles continuing along the thread of Greasy Creek to the thread of Crooked Creek;
42. Thence Northwesterly approximately 3.25 miles along the thread of Crooked Creek to the west line of the East $\frac{1}{2}$ (half) of the Northwest $\frac{1}{4}$ (quarter) of Section 4, Township 18 North, Range 17 West;
43. Thence North approximately 0.28 miles to the Northwest corner of said East $\frac{1}{2}$ (half) of said Northwest $\frac{1}{4}$ (quarter) of said Section 4;
44. Thence East approximately 0.71 miles to the Southwest corner of Section 34, Township 19 North, Range 17 West;
45. Thence North approximately 1 mile to the Northwest corner of said Section 34;
46. Thence East approximately 0.50 miles to the Southwest corner of the Southeast $\frac{1}{4}$ (quarter) of Section 27, Township 19 North, Range 17 West;
47. Thence North approximately 0.75 miles to the Northeast corner of the Southwest $\frac{1}{4}$ (quarter) of the Northeast $\frac{1}{4}$ (quarter) of Section 27, Township 19 North, Range 17 West;
48. Thence East approximately 0.25 miles to the Northeast corner of said Southwest $\frac{1}{4}$ (quarter) of said Northeast $\frac{1}{4}$ (quarter) of said Section 27;
49. Thence South approximately 0.75 miles to the Southeast corner of the Southwest $\frac{1}{4}$ (quarter) of the Southeast $\frac{1}{4}$ (quarter) of said Section 27;
50. Thence East approximately 0.25 miles to the Southwest corner of Section 26, Township 19 North, Range 17 West;
51. Thence North approximately 1.04 miles along the West line of said Section 26 to the thread of Johnnie Creek;
52. Thence Northwesterly approximately 1.06 miles along the thread of Johnnie Creek to the intersection with the North line of Section 22, Township 19 North, Range 17 West; also being the Point of Beginning.

APPROPRIATION ORDINANCE 2026 - 17

BE IT ENACTED BY THE QUORUM COURT OF MARION COUNTY, ARKANSAS, AN ORDINANCE TO BE ENTITLED:

AN ORDINANCE AMENDING THE ANNUAL OPERATING BUDGET AND NUMBERS AND COMPENSATION ORDINANCE 2025.56 FOR CALENDAR YEAR 2026 FOR MARION COUNTY ARKANSAS. TRANSFER UNAPPROPRIATED FUNDS FROM VARIOUS FUNDS FOR 2026 AAC WORKERS' COMPENSATION TRUST .

Section 1. This appropriation is for the transfer of unappropriated funds for 2026 AAC Workers' Compensation Trust.

Section 2. Appropriate money in the amount of \$112.67 from the following fund:

<u>Appropriate FROM County General:</u>	Amount
1000 County General	\$112.67

<u>Appropriate TO County General – County Coroner:</u>	Amount
1000.0419.1010 Workmen's Compensation	\$112.67

Section 3. Appropriate money in the amount of \$2,895.14 from the following fund:

<u>Appropriate FROM Sales Tax- Solid Waste/Recycling:</u>	Amount
1802 Sales Tax- Solid Waste/Recycling	\$2,895.14

<u>Appropriate TO Sales Tax- Solid Waste/Recycling- Sales Tax Solid Waste:</u>	Amount
1802.0700.1010 Workmen's Compensation	\$2,895.14

Section 4 . All county employees and elected officials involved herein shall prepare all documentation necessary to effectuate this transfer and purchase described above.

Section 5 . This Ordinance is herein enacted as an Appropriation Ordinance and therefore effective immediately.

PASSED AND APPROVED BY THE QUORUM COURT OF Marion County, Arkansas on this 14 day of April, 2026.

Approved: [Signature] Jason Stumph, Marion County Judge

Attest: [Signature] Dawn Moffet, Marion County & Circuit Clerk

Dated: 4/14/26

Sponsors: Justice Van Velkinburgh #1, Justice Hopson #3, Justice Kerwood #6, Justice Shipman #7, Justice Dorsey #8

Date adopted: 4/14/26

Votes for: 8 Votes against _____ Abstain _____ FILED FOR RECORD

Present: 8 Absent 1 at 11:53 o'clock A M

APR 16 2026

DAWN MOFFET
Marion County Clerk
[Signature] D.C.

received
4/1/26

ORDINANCE 2026 - 18

BE IT ENACTED BY THE QUORUM COURT OF MARION COUNTY, ARKANSAS, AN ORDINANCE TO BE ENTITLED:

AN ORDINANCE AUTHORIZING MARION COUNTY TO CONTRACT WITH SPECIFIED EMPLOYEES FOR BUSINESS PURPOSES PURSUANT TO A.C.A. 14-14-1202.

WHEREAS if the Quorum Court determines it is in the best interest of the County, the Quorum Court by Ordinance upon a two- thirds vote may permit the County to purchase goods, services, commodities, or real property directly or indirectly from a Quorum Court member, a County Officer, or County Employee or indirectly to their relatives due to unusual circumstances; and

WHEREAS Kolton Jensen was elected by Marion County in 2025 for Marion County Quorum Court – Justice of the Peace, District 4. Kolton Jensen is the owner of Woods Wrecker Service 2, and has in the past five (5) years and is currently being utilized as the towing service for several county offices.

WHEREAS the Marion County Quorum Court recognizes that contracting with Woods Wrecker Service 2 and Continuation of contract pre-existing will benefit Kolton Jensen and family financially; and

WHEREAS it is the desire and intent of the Marion County Quorum Court to specifically authorize Marion County to continue to contract with Woods Wrecker Service 2 for the services provided herein.

NOW, THEREFORE, BE IT ORDAINED BY THE QUORUM COURT OF MARION COUNTY:

SECTION 1: The Marion County Quorum Court does hereby authorize Marion County to continue to contract with Woods Wrecker Service 2 for the purpose of supplying towing services and such to county offices.

PASSED AND APPROVED BY THE QUORUM COURT OF Marion County, Arkansas on this 14 day of April, 2026.

Approved: [Signature] Jason Stumph, Marion County Judge

Attest: [Signature] Dawn Moffet, Marion County & Circuit Clerk

Dated: 4/14/26

Sponsors: Justice Van Velkinburgh #1, Justice Hopson #3, Justice Dorsey #8

Date adopted: 4/14/26

Votes for: 8 Votes against _____ Abstain _____

Present: 8 Absent 1

FILED FOR RECORD at 1155 o'clock A M

APR 16 2026

[Signature]
DAWN MOFFET
Marion County Clerk
D.C.

APPROPRIATION ORDINANCE 2026 - 19

BE IT ENACTED BY THE QUORUM COURT OF MARION COUNTY, ARKANSAS, AN ORDINANCE TO BE ENTITLED:

AN ORDINANCE AMENDING THE ANNUAL OPERATING BUDGET AND NUMBERS AND COMPENSATION ORDINANCE 2025-56 FOR CALENDAR YEAR 2026 FOR MARION COUNTY, ARKANSAS. APPROPRIATE FUNDS FOR SMALL EQUIPMENT AND SMALL TOOL, EQUIPMENT & SPECIAL CLOTHING.

SECTION 1. This amendment is for the transfer of funds from the Corps of Engineer to the Marion County Sheriff's Office for law enforcement duties performed in the 2023-2025 calendar years.

SECTION 2. Transfer funds in the amount of \$8,000.00 from 3406 Corps of Engineer Funds as follows:

From: <u>3406 Corps of Engineer Fund</u>	\$8,000.00	Subtract
To: <u>1800 Sales Tax Law Enforcement</u>		
1800-0400-2002 Small Equipment	\$6,000.00	Add
1800-0400-4010 Small Tool, Equipment & Special Clothing	\$2,000.00	Add

SECTION 3. All county employees and elected officials involved herein shall prepare all documentation necessary to effectuate the transfer as described above.

SECTION 4. This Ordinance is herein enacted as an Appropriation Ordinance and is therefore effective immediately.

PASSED AND APPROVED BY THE QUORUM COURT OF Marion County, Arkansas on this
14 day of April 2026.

APPROVED: [Signature]
Jason Stumph, Marion County Judge

Attest: [Signature]
Dawn Moffet, Marion County & Circuit Clerk

FILED FOR RECORD
at 1:56 o'clock A M

APR 16 2026

DAWN MOFFET
Marion County Clerk
[Signature] D.C.

Sponsors: Chuck Van Velkinburgh (JP #1), Travis Hopson (JP #3), Leslie Kerwood (JP #6), Wesley Shipman (JP #7), Tommy Dorsey (JP #8)

Date adopted: 4/14/26

received
4/16/26

Ordinance 2026- 20

Be it enacted by the Quorum Court of Marion County, Arkansas; an Ordinance to be entitled:

An ordinance amending the annual operating budget and numbers and compensation Ordinance 2024-61 for the calendar year 2025 for Marion County, Arkansas.

Article 1: As the Treasurer received a check from the State Board of Election Commissioners in the amount of \$106.08 for mileage for attending Train the Trainer Training, and it was receipted into County General, these monies need to be appropriated as follows:

Article 2: Appropriate as follows:

Elections –

County General

\$106.08 Subtract

1000-0109-3030 Travel

\$106.08 Add

Article 3: This ordinance herein enacted is an appropriation ordinance and therefore, it is effective immediately.

Passed and approved by the Quorum Court of Marion County, Arkansas, on this 14 day of April, 2026.

Approved: [Signature]
Jason Stumph, Marion County Judge

Attest: [Signature]
Dawn Moffet, County and Circuit Clerk

Sponsored by: The Budget Committee

received
3/31/26