
33RD SUNDAY IN ORDINARY TIME
COME, SHARE YOUR
Master's Joy.
MATTHEW 25:21
Welcome to St. Ann's
November 15, 2026



Fr. Andrzej Jurkiewicz
Pastor

Fr. Arun Rodrigues
Parochial Vicar

David Sorondo
Deacon

Don Prendergast
Deacon

John O'Malley
Deacon

Weekday Mass Schedule

Monday	8am
Tuesday	8am
Wednesday	6pm
Thursday	8am
Friday	8am
Saturday	4pm
Sunday	8am, 11am and 6pm

Church Contact Information

Mailing Address:
P.O. Box 530218
DeBary, FL 32753

Physical Address:
26 Dogwood Trail
DeBary, FL 32713

Phone: (386) 668-8270

Email: office@stannsdebary.org

Website: stannsdebary.org

Facebook: facebook.com/stannsdebary/

Church Office Hours

Monday:	8:30am-4pm
Tuesday:	8:30am-4pm
Wednesday:	8:30am-4pm
Thursday:	8:30am-4pm

(Closes 12-1pm for lunch)

Friday: 8:30am-12pm
(Closed Friday afternoon)

Readings for the Week of November 16

Monday Rev 1:1-4; 2:1-5; Ps 1:1-2, 3, 4, 6; Lk 18:35-43

Tuesday **Memorial of Saint Elizabeth of Hungary, Religious**
Rev 3:1-6, 14-22; Ps 15:2-3a, 3bc-4ab, 5; Lk 19:1-10

Wednesday Rev 4:1-11; Ps 150:1b-2, 3-4, 5-6; Lk 19:11-28

Thursday Rev 5:1-10; Ps 149:1b-2, 3-4, 5-6b, 9b; Lk 19:41-44

Friday Rev 10:8-11; Ps 119:14, 24, 72, 103, 111, 131; Lk 19:45-48

Saturday/ Sunday **The Solemnity of Our Lord Jesus Christ, King of the Universe**
Ez 34:11-12, 15-17; Ps 23:1-2, 2-3, 5-6; 1 Cor 15:20-26, 28; Mt 25:31-46

Office Staff

Cathy Holland	Business Manager	cholland@stannsdebary.org
Gabrielle Golka	Facility Manager	ggolka@stannsdebary.org
Zee Parojino	Office Manager & Liturgy Assistant	zparojino@stannsdebary.org
Dr. Lydia Navarro	Faith Formation Administrator	lnavarro@stannsdebary.org
Kelly Carrico	Front Desk & Communication Assistant	office@stannsdebary.org
Ivan Diaz	Facility Custodian	office@stannsdebary.org

Deacons

David Sorondo	dsorondo@stannsdebary.org
Don Prendergast	dprendergast@stannsdebary.org
John O'Malley	jomalley@stannsdebary.org

OCIA (becoming Catholic) - Contact Parish Office (386) 668-8270 or office@stannsdebary.org

St.Ann LifeTeen H.S. Youth Ministry-Contact Leann Sorondo office@stannsdebary.org

Sacramental Life

RECONCILIATION

Reconciliation is celebrated daily Monday, Tuesday, Thursday & Friday from **7:30am-7:45am**, and on Wednesday from **5:30pm-5:45pm**. Saturday from **3pm-3:45pm** in the Church's Chapel or by a prearranged appointment with the Priest in the Parish Office.
Schedule may vary during Holy Days of Obligation.

BAPTISM

The Sacrament of Baptism is a serious obligation. **Parents must be registered, active members of the parish for three months prior to the Baptism.** Call the Parish Office to make arrangements.

CONFIRMATION

Confirmation is celebrated annually for the ninth grade students who have completed a two-year preparation program. Adults who wish to be confirmed should call the Parish Office for more information.

MARRIAGE

Arrangements must be made at least **six months in advance. The Catholic party must be a registered active member of our parish for at least 4 months**. Weddings are usually celebrated on Saturdays at 11am and 1pm. Call at the Parish Office **before** setting any dates, (386) 668-8270.

ANNULMENTS

Have questions about divorce and remarriage in the Church?
For information contact Diana Jimenez at (386) 574-2131.

FUNERAL

Call the Parish Office (386) 668-8270.





Welcome Newly Baptized

Anthony Joseph

Many blessings!



Catholics Returning Home

An Invitation for Non-Practicing Catholics

Please join us for informal listening sessions and updates of the Catholic faith on **Thursday evening at 7pm** in the **Education Building**.

Thursday, November 19th

The Creed: What Catholics Believe

L.O.S.S. will be gathering on **Monday, November 16th at 7pm** in the Education Building. All participants from our 6-week Re-membering groups are encouraged to join us.



Who are the Secular Franciscans?

Catholic laypeople & diocesan clergy who live ordinary lives in the world while following the spiritual path & rule of St. Francis of Assisi. Going from Gospel to Life and from Life to Gospel.

St. Maximilian Kolbe Fraternity invites you to our monthly gathering on **Saturday, November 21st** at **9am** in the **Education Building.** Pax et Bonum.



St. Ann's has committed to filling 175 boxes – **<u>if you took a box, please return it by Monday, November 16th</u>** to the Parish Office.

Drive-thru drop off of boxes will be <u>THIS weekend</u>, November 14 and 15, prior to all Masses at the Parish Hall.



Knights of Columbus

Archbishop Fulton J. Sheen Council 13571

Join the Knights! Are you a Catholic gentleman over the age of 18 who is interested in serving his parish and his community? Contact any member of the Knights of Columbus or send an email to Dale Hull at **dalehull17@gmail.com** .



Knights Pancake Breakfast

Sunday, November 15th from **9am - 10am.**

Adults $8 and Kids under 12 are $4

(we accept Visa & Master Card)





Madonna Room Gift Store

Come in and check out our variety of beautiful items that will make perfect gifts for everyone this Christmas. We are open one hour before all weekend Masses.



Mass Intentions are for Deceased, Healing, Special Intention, Special Occasion; such as Birthday, Wedding and or Anniversary. What a beautiful way to remember a loved one. Mass intentions $15 each.

Stop by the Parish Office to request a daily or weekend Mass.

ST. ANN'S CATHOLIC PARISH

Love God. Love All. Inspire Hope.

26 Dogwood Tr., DeBary FL 32713 | 386-668-8270

Dear Brothers and Sisters in Christ,

With Father Andrzej's approval and blessing, this annual financial report is presented to you. It presents a summary of the Parish Financial Report that is submitted annually to the Diocese of Orlando. It is intended to provide you with a basic overview and accountability of how our parish has lived our mission for the year ending June 30, 2026.

For the fiscal year ending June 30, 2026, total operating revenues were $1,252,001, while total operating expenditures were $1,215,003, resulting in an excess of revenues over expenditures over of $36,998. Revenues decreased $54,083 in 2025, mostly due to decreases in Diocesan Collections of $23,707 and Other Collections / Donations of $26,244. Expenditures increased $33,601, mostly due to increases in Church Expenditures of $59,257 and Capital Expenditures of $29,999, net of decreases in Diocesan Collections of $25,008 and Repairs and Maintenance of $22,356.

Included in those revenues and expenditures are our collection and assessment for Our Catholic Appeal. Collections for Our Catholic Appeal of $141,738 for the fiscal year matched our assessment from the Diocese.

This year's projects included: Church – new AC units #1 (10 ton) and #4 (20 ton), new water fountain and gutter over chapel; Parish Office – new roof, new siding, waterproofing, and window tinting; Ed Building – new AC unit #1 (4 ton) secure and seal vertical trim boards around building; Rectory – New flooring in bedrooms and painting in bedroom areas; Grounds – new monument sign on 17-92, annual tree-trimming in preparation for hurricane season, and erosion control for office/ed building/ and AC unit #5 pad. The grand total for these improvements was $245,613.99.

Thank you for your continued support of the Renew, Restore, and Rebuild in the monthly collection. We were able to handle these needed improvements on our church campus and rectory property. This was all possible with the generous support of our parishioners. With heartfelt gratitude we extend a special thank you to each one of you for your prayers, time, and stewardship.

St. Ann's is a joyful community where Christ matters and love inspires, connects and impacts all. Thank you for all you do to support our St. Ann's Parish family where we "Love God, Love All and Inspire Hope."

Sincerely yours in Christ,

Dan Stauffer, Finance Council Chairperson

View this bulletin online at www.DiscoverMass.com

Operating Revenues:

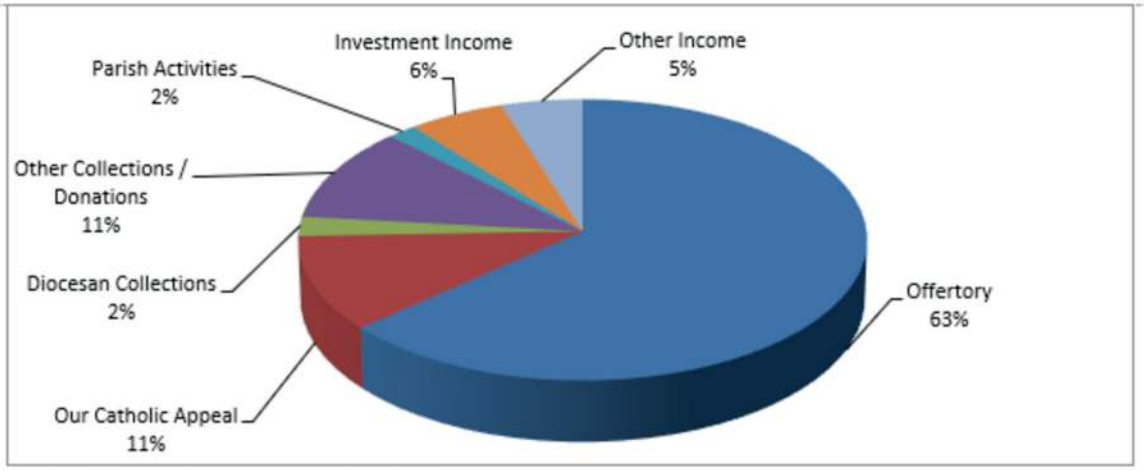

Operating Revenues	
Fiscal Year Ending:	**6/30/2026**
Offertory	$795,020
Our Catholic Appeal	137,141
Diocesan Collections	27,980
Other Collections / Donations	135,448
Parish Activities	21,774
Investment Income	72,902
Other Income	61,736
Total Operating Revenues	**$1,252,001**

Other collections include special parish collections, donations, flowers, mass offerings/stipends and poor box collections. Parish activities include religious education and youth ministry, parish social events, fellowship dinners, and CCW. Other income include religious articles store.

Operating Expenditures:

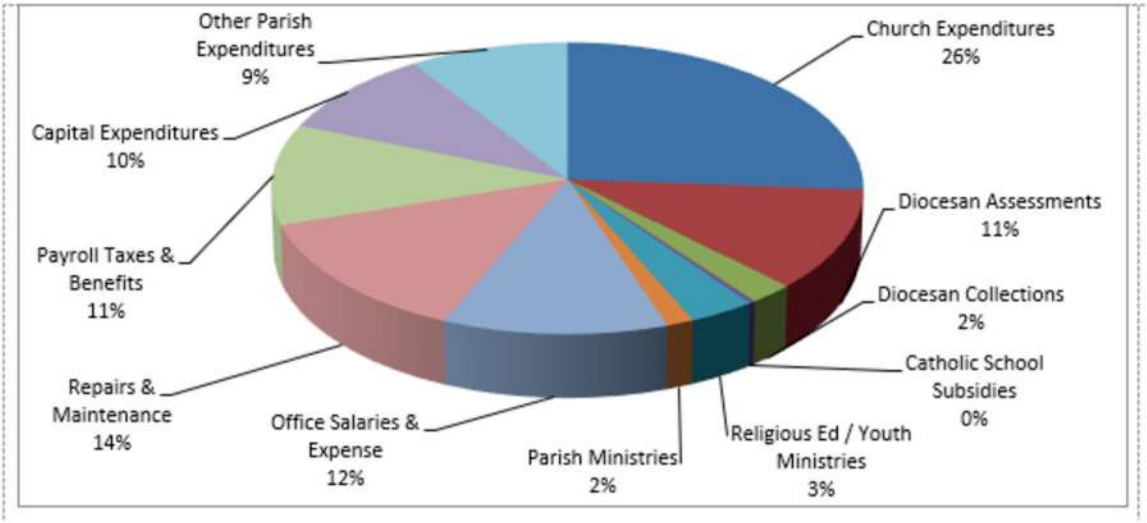

Operating Expenditures	
Fiscal Year Ending:	**6/30/2026**
Church Expenditures	$317,358
Diocesan Assessments	137,141
Diocesan Collections	27,735
Catholic School Subsidies	4,112
Religious Ed/ Youth Ministries	41,234
Parish Ministries	17,084
Office Salaries & Expense	140,902
Repairs & Maintenance	164,811
Payroll Taxes & Benefits	135,523
Capital Expenditures	116,881
Other Parish Expenditures	112,222
Total Operating Expenditures	**$1,215,003**

Church expenditures include clergy and music salaries. Other parish expenditures include rectory, religious articles store, donations and a variety of expenses including property insurance and property taxes.

Note: The above revenues do not include $435 in restricted bequests. These revenues are restricted in use and are, therefore, not included as part of general operating revenues or expenditures.

† Mass Intentions for the Week

8am - Monday, November 16th
Weekday in Ordinary Time
† Deceased members of the Haas family
† Souls of Purgatory

8am - Tuesday, November 17th
Memorial of Saint Elizabeth of Hungary, Religious
Special Intention for Christopher Barker
Special Intention for the Patrick and Jeanette Reilly family

6pm - Wednesday, November 18th
Weekday in Ordinary Time
† George E. and Evelyn E. Charles
† Madeleine Villanueva

8am - Thursday, November 19th
Weekday in Ordinary Time
† Ken Burke
† Haydee Aristy

8am - Friday, November 20th
Weekday in Ordinary Time
† Roger Rinfret
† Daniel Ostroy

4pm - Saturday, November 21st
The Solemnity of Our Lord Jesus Christ, King of the Universe
† Louise Letter
† John Boyer

8am - Sunday, November 22nd
The Solemnity of Our Lord Jesus Christ, King of the Universe
† Joyce Sullivan
† Jessica Herbold

11am - Sunday, November 22nd
The Solemnity of Our Lord Jesus Christ, King of the Universe
† Lena Lima
† Linda Sousa

6pm - Sunday, November 22nd
The Solemnity of Our Lord Jesus Christ, King of the Universe
† Louise Letter
† Gregory Ciesielski

Please Pray for the repose of the souls of the deceased Clergy in the Diocese of Orlando.

Rev. George Moreau	November 20, 2000
Msgr. John Caulfield	November 3, 2013
Rev. Charles Anderson	November 9, 1994
Rev. James Fahey	November 15, 1995
Rev. Hugo Londono	November 29, 2021
Rev. William Killion	November 17, 2004



Parish Event Calendar: November 16 - November 22

C = Church/ Chapel

EB = Ed Building

GS= Gathering Space

O= Office

PG= Prayer Garden

PH= Parish Hall

YR= Youth Room

8am Mass - Monday, November 16th
Confession 7:30am - 7:45am
10am Food Pantry (PH)
7pm L.O.S.S. (EB)

8am Mass - Tuesday,November 17th
Confession 7:30am - 7:45am
10:30am Rosary Prayer Group (YR)
11am Stitches (PH)

6pm Mass - Wednesday, November 18th
Confession 5:30pm-5:45pm
10am Rosary Makers (EB)

8am Mass - Thursday,November 19h
Confession 7:30am - 7:45am
11am Stitches (PH)
6pm BYOP (PH)
7pm Catholics Returning Home (EB)

8am Mass - Friday, November 20th
Confession 7:30am-7:45am
10am Food Pantry (PH)

4pm Mass - Saturday, November 21st
Confession 3-3:45pm
9am Francisican Gathering (EB)

8am, 11am and 6pm Mass - Sunday, November 22nd
9:15am Faith Formation (EB)
1pm OCIA (EB)
7pm Life Teen - HS YG (YR)

Love God † Love All † Inspire Hope

View this bulletin online at www.DiscoverMass.com

Offertory

November 7 & 8	$13,208.08
Renew, Rebuild, Restore	$ 1,221.00

Easy Options for Your Offertory Giving

Online Banking is offered by your bank, and you can add St. Ann's as a payee just like you do for any other bills. Schedule your giving, and let your bank send the check for you. Contact your bank for more details.

The Parish App can be downloaded on your phone and with one click takes you directly to St. Ann's online giving portal, so you know that your gift is secure.

Use of a Personal Check can be placed directly into the Offertory basket and will be posted to your giving account.

Offertory Envelopes can be mailed to your home bimonthly. Contact the Parish Office for more details.

Online Giving Option is a web-based application that allows you to start, stop, and change your Offertory at any time. It's safe and easy to use and requires no special knowledge other than how to access the Internet. You can do this through a mobile app or on the website at *stannsdebary.org*

Thanks to your Generosity and Increased Participation

Please consider contributing to the Renew, Restore, Rebuild (Funded Depreciation Reserve Collection), which helps us to maintain and repair all the buildings. You can donate online, pick up and envelope at the church entrance or look in your Offertory mailed packets.



Diocese of Orlando - 2026 Special Collections

November	Catholic Charities of Central Florida
December	Retirement Fun for Religious

BLESSED ARE THOSE WHO FEAR THE LORD.

HOPTON ROOFING
ERIC HOPTON, OWNER
165 W. OHIO AVE., LAKE HELEN, FL 32744
OFFICE: (386) 228-3595
Free Estimates State Lic. #CCC056735



Catholic Planners
• Planners & Calendars
• Holy Days & Feast Days
• Notes Sections & more!
Diocesan.com/shop

CORDOBA ORTHODONTICS
JOHN X. CORDOBA, D.D.S., M.S.
BRACES FOR CHILDREN AND ADULTS
90 Fox Ridge Court, Debary
(386) 668-6644

Get this bulletin emailed to you every week.
Simply go to www.DM.CHURCH/4141
...or scan
DISCOVERMASS

EWTN.COM/RADIO
EWTN
Global Catholic Radio
TUNE IN

The Businesses listed above make this bulletin possible.

Please support them when you can.

Sign up to get our bulletin in your email each week. Go to DiscoverMass.com/subscribe

Chip's Monument & Stone Co.



(386) 775-3906

GRANITE • MARBLE • BRONZE

1989 N. Volusia Ave., Orange City

A+ BBB ACCREDITED BUSINESS

Family Owned 46 years

MID-FLORIDA A/C

668-8752

FREE 2ND OPINION

CAC1816291

100% SATISFACTION GUARANTEE

LICENSED/INSURED FREE ESTIMATES

A.J.M PAINTING, INC.

Interior & Exterior • Pool Decks • Garage Floors
Caulking • Sealing • Stain & Varnish • Pressure Washing

Jackie & Andy Policastro - Parishioners (386) 574-3156

HANDYMAN

Experienced Craftsman

"Honey Do" • Grab Bars • Doors
Cabinets • Counters • Sinks • Tile
Drywall • Carpentry & More
A. Klubenspies, Parishioner

(386) 801-3994

catholicmatch® Florida



CatholicMatch.com/goFL

WYATT AND DIANE REELEY

COLDWELL BANKER

Parishioners



407.603.5227

www.reeleyworksforyou.com

Diane.Reeley@cbrealty.com



Dr. Luis L. Labrada

Cosmetic & Family Dentistry

386.775.4911

ORANGE CITY MODERN DENTISTRY

Roseborough TRAVEL AGENCY

We've Moved!

610 E New York Ave - DeLand

River Cruises • Group Tours • Ocean Cruises • Expeditions

386-734-7245 roseboroughtravel.com

• SAME DAY Crowns
• Implants/Implant Dentures
• Clear Aligner Orthodontics

info@orangecitymoderndentistry.com

Accepts CareCredit 4.9 stars

NO INSURANCE? NO PROBLEM!

your comfort control specialist

JACOB heating & air conditioning

since 1921

386-734-0901

Serving West Volusia Since 1921

Let us show you why we've been voted Best of the West 14 Years!

www.jacobhac.com

A/C Broken? Get Comfortable in One Phone Call

State Certification #CAC024345

Susan Giacoletto Law, LLC

Divorce · Child Custody · Child Support
Mediation · Criminal · Trusts · Probate

$299 Special*

Will, Power of Attorney & Living Will

*Per person. Fee subject to change, call for current pricing

Royal Oaks Professional Centre

100 Treemonte Dr., Orange City, FL 32763

386-456-0500 | susangiacolettolaw.com

Parishioner at OLOL

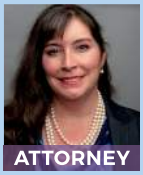

ATTORNEY

FREE INITIAL CONSULTATION
Over 26 years as a lawyer

Consider Remembering Your Parish in Your Will

For further information, please call the parish office.

BlueSpring DENTAL CARE

We Welcome New Patients

Call Today! (386)456-3550

Or scan to schedule online!

SCAN HERE

WE ACCEPT Medicare

Sarah Sidhom, DMD

General Dentist

2578 S. Volusia Ave, Unit 3
Orange City, FL 32763

bluespringdentalcare.com

LEGENDARY PRINTS

Jeffrey Hamilton

Sales Manager

407-476-4413

40 N Charles Richard Beall Blvd, DeBary, FL 32713

Sales@TheLegendaryPrints.com

SONIA M. MORI

Honor God & strengthen family

Se Habla Español



StateFarm™

386-738-4805

Visit me at soniamori.com

Murphy & Berglund, PLLC

Attorneys at Law

"Dedicated to protecting every branch of your family tree."

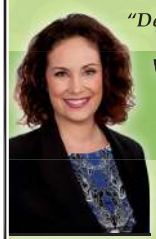

Wills, Trusts, and Estate Planning • Legacy Planning
Medicaid & VA Planning • Probate
Adoption • Elder Law • Corporate Law

Contact us today to schedule a complimentary consultation.

(407) 865-9553

www.MurphyBerglund.com



Jodi E. Murphy, Esq.
VA Accredited Attorney

Michelle A. Berglund-Harper, Esq.
VA Accredited Attorney

1101 Douglas Avenue, Suite 1006 • Altamonte Springs, Florida 32714

ADVERTISE HERE

Promote your Business AND Support your Parish.

Give us a call!

800-292-9111

Walter A. Zavala

M.D., F.A.C.P.

Internal Medicine - Parishioner

Walter I. Zavala

M.D., ABFM

Family Medicine

601 Deltona Blvd., Suite 101

386-574-6079

©2026 Diocesan