Hope

Welcome to St. Ann's

November 29, 2026

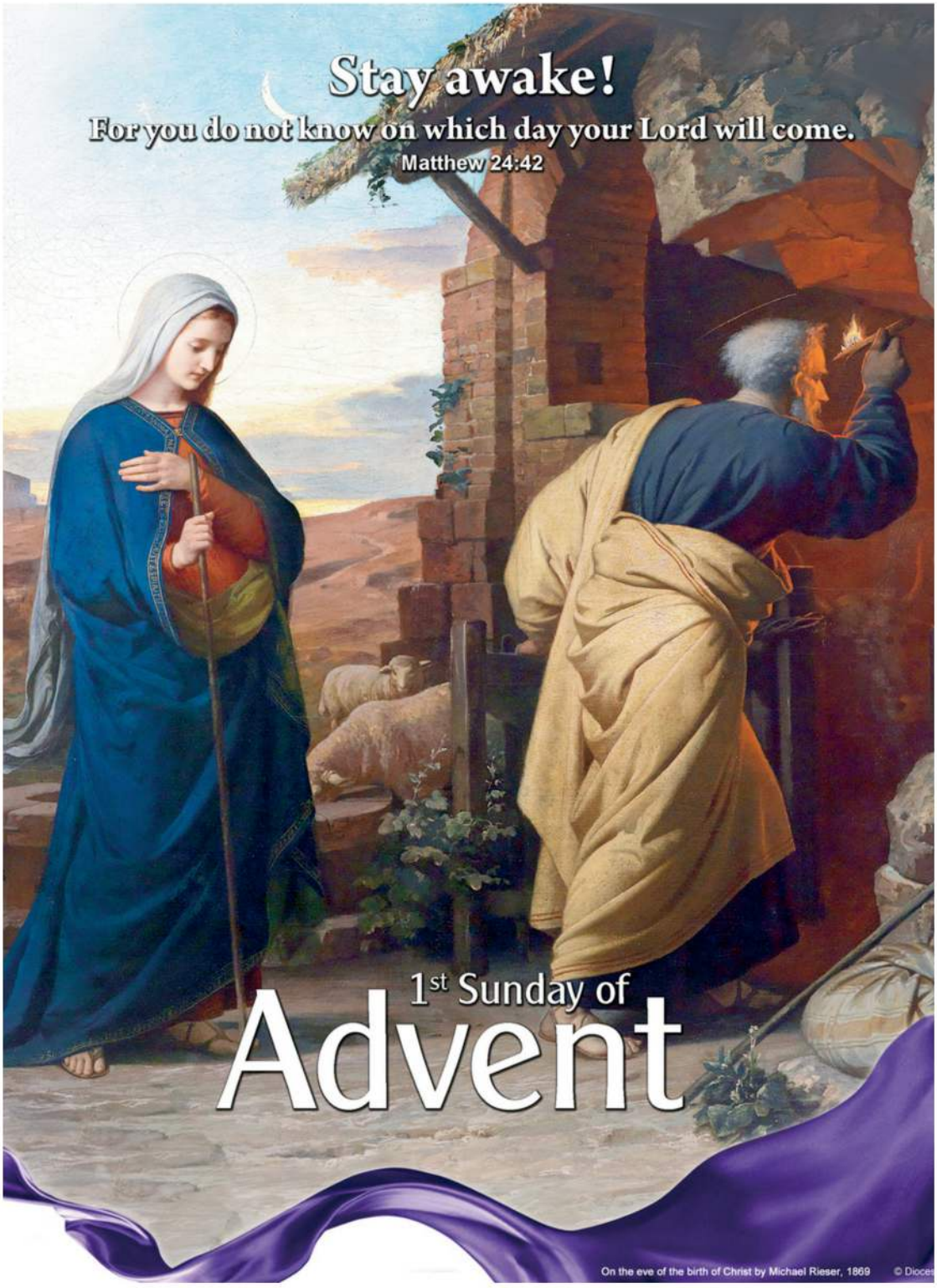



Fr. Andrzej Jurkiewicz
Pastor



Fr. Arun Rodrigues
Parochial Vicar



David Sorondo
Deacon



Don Prendergast
Deacon



John O'Malley
Deacon

Weekday Mass Schedule

Monday	8am
Tuesday	8am
Wednesday	6pm
Thursday	8am
Friday	8am
Saturday	4pm
Sunday	8am, 11am and 6pm

Church Contact Information

Mailing Address:
P.O. Box 530218
DeBary, FL 32753

Physical Address:
26 Dogwood Trail
DeBary, FL 32713

Phone: (386) 668-8270

Email: office@stannsdebary.org

Website: stannsdebary.org

Facebook: facebook.com/stannsdebary/

Church Office Hours

Monday:	8:30am-4pm
Tuesday:	8:30am-4pm
Wednesday:	8:30am-4pm
Thursday:	8:30am-4pm

(Closes 12-1pm for lunch)

Friday: 8:30am-12pm
(Closed Friday afternoon)

Readings for the Week of November 30

Monday — **Feast of Saint Andrew, Apostle**
Rom 10:9-18; Ps 19:8, 9, 10, 11; Mt 4:18-22

Tuesday — Is 11:1-10; Ps 72:1-2, 7-8, 12-13, 17; Lk 10:21-24

Wednesday — Is 25:6-10a; Ps 23:1-3a, 3b-4, 5, 6; Mt 15:29-37

Thursday — **Memorial of Saint Francis Xavier, Priest**
Is 26:1-6; Ps 118:1 and 8-9, 19-21, 25-27a; Mt 7:21, 24-27

Friday — Is 29:17-24; Ps 27:1-4, 13-14; Mt 9:27-31

Saturday/ Sunday — **Second Sunday of Advent**
Is 40:1-5, 9-11; Ps 85:9-10, 11-12, 13-14; 2 Pt 3:8-14; Mk 1:1-8

Office Staff

Cathy Holland	Business Manager	cholland@stannsdebary.org
Gabrielle Golka	Facility Manager	ggolka@stannsdebary.org
Zee Parojino	Office Manager & Liturgy Assistant	zparojino@stannsdebary.org
Dr. Lydia Navarro	Faith Formation Administrator	lnavarro@stannsdebary.org
Kelly Carrico	Front Desk & Communication Assistant	office@stannsdebary.org
Ivan Diaz	Facility Custodian	office@stannsdebary.org

Deacons

David Sorondo	dsorondo@stannsdebary.org
Don Prendergast	dprendergast@stannsdebary.org
John O'Malley	jomalley@stannsdebary.org

OCIA (becoming Catholic) - Contact Parish Office (386) 668-8270 or office@stannsdebary.org

St.Ann LifeTeen H.S. Youth Ministry-Contact Leann Sorondo office@stannsdebary.org

Sacramental Life

RECONCILIATION

Reconciliation is celebrated daily Monday, Tuesday, Thursday & Friday from **7:30am-7:45am**, and on Wednesday from **5:30pm-5:45pm**. Saturday from **3pm-3:45pm** in the Church's Chapel or by a prearranged appointment with the Priest in the Parish Office.
Schedule may vary during Holy Days of Obligation.

BAPTISM

The Sacrament of Baptism is a serious obligation. **Parents must be registered, active members of the parish for three months prior to the Baptism.** Call the Parish Office to make arrangements.

CONFIRMATION

Confirmation is celebrated annually for the ninth grade students who have completed a two-year preparation program. Adults who wish to be confirmed should call the Parish Office for more information.

MARRIAGE

Arrangements must be made at least **six months in advance. The Catholic party must be a registered active member of our parish for at least 4 months.** Weddings are usually celebrated on Saturdays at 11am and 1pm. Call at the Parish Office **before** setting any dates, (386) 668-8270.

ANNULMENTS

Have questions about divorce and remarriage in the Church?
For information contact Diana Jimenez at (386) 574-2131.

FUNERAL

Call the Parish Office (386) 668-8270.





Greetings to ALL of you!

Happy New Year – as we start a new Liturgical Year with the Season of Advent. Because we start a new year in the Church, on the weekend of December 12 and 13, after all Masses we will distribute the 2027 calendar – one per family.

During the year in the Church, we have special symbols to remind us of the season we celebrate. In our first season of the year – Advent – we place in the Sanctuary the Advent Wreath, which originated with the Lutherans of Eastern Germany a few hundred years ago. The custom of lighting the wreath during the four weeks preceding Christmas took place only in the home of believers. Gradually, especially in the Roman Catholic Church, the custom made its way into the Church. The Advent Wreath will be blessed at the first mass of Advent on Saturday, November 28th at the 4pm Mass and simply lit at every Sunday Mass for the next four weekends.

At this moment, I would like to say Thank You to our parishioners, Susan and Robert Greene, who again donated the fresh wreath for our celebration.

My dear brothers and sisters,

A few weeks ago, in our Liturgy we heard the parable of the 10 virgins for the waiting for the bridegroom, five who foolishly brought no oil with them for the lamps. The lesson from the Gospel can be applied to today's Gospel as well. Be prepared! Be patient! Plan-ahead because delays happen. The wise servants in today's Gospel do exactly that, accomplishing their work, so they are ready whenever the master returns, but waiting patiently because it may be a while. May we be reminded that our period of preparation does not end on December 25th, for the Lord comes in different ways, not just as an infant child on Christmas Day. Let us make ourselves ready whether it's today or years from now.

Have a Blessed Advent!

Please continue to pray for the end of wars in the world, for peace in our hearts and in our families.

With my blessing and love,

Fr. Andrzej Jurkiewicz



Join us for First Friday Adoration on **Friday, December 4th** immediately after the 8am Mass until 12pm Benediction.

All are invited for Holy Hour on **Sunday, December 6th at 3pm.** We will have Exposition of the Blessed Sacrament, Adoration, Chaplet to the Divine Mercy and Benediction.



Welcome Newly Baptized

Benedict Anthony

Many blessings to Benedict and family!

"Therefore go and make disciples of all nations, baptizing them in the name of the Father and of the Son and of the Holy Spirit." Matthew 28:19

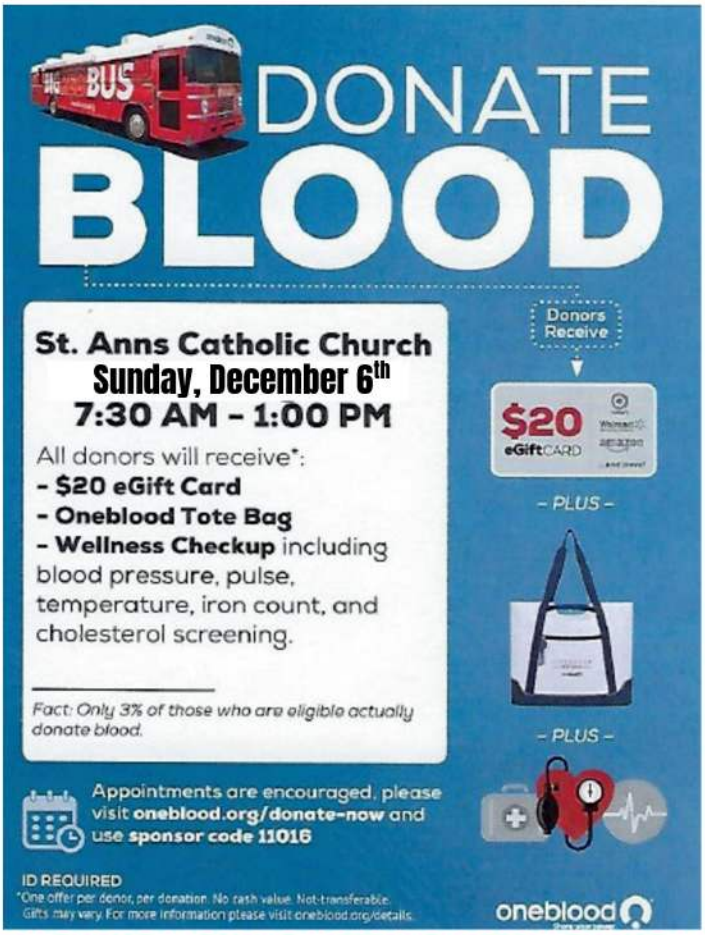

formed
Forming Catholics for Life

Join us for Formed Faith Journey on **Thursday, December 10th at 9am and repeated at 7pm**. Both sessions are in the Education Building. All are welcomed!



Feast of the Immaculate Conception Mass Times

8am, 11am, and 7pm

Holy Day of Obligation

"Immaculate Mary, your praises we sing."



Madonna Room Gift Store

Come in and check out our variety of beautiful items that will make perfect gifts for everyone this Christmas. We are open one hour before and after all weekend Masses.

COUNCIL ON AGING
A Non-Profit Serving Volusia Seniors

Community Partnership for Children

It is that time of year once again to share our blessings!



The Sharing Tree benefits seniors that are in guardianship and have no family.

The Giving Hearth benefits children in the dependency court system that have been removed from their homes due to neglect/abuse and placed into foster care.

Kindly return gifts unwrapped by December 12th & 13th.

St. Ann's Life Teen
High School Youth Ministry

Are you a high school teen? If yes, then you are invited to St. Ann's Youth Group.

We meet on **Sundays after 6pm Mass** in the Youth Room. Enjoy some fellowship with your peers.

Stay SALTY!

Knights of Columbus

Archbishop Fulton J. Sheen Council 13571

Join the Knights! Are you a Catholic gentleman over the age of 18 who is interested in serving his parish and his community? Contact any member of the Knights of Columbus or send an email to Dale Hull at **dalehull17@gmail.com** .

DE COLORES! Cursillo Ultreya

St. Ann's Ultreya Meetings are the second Monday of every month. Our next Ultreya Meeting will be **Monday, December 14th** from **6:30 - 8pm** in the St. Ann's Parish Hall. It is open to anyone who has made a Cursillo Weekend, no matter when, or where your Cursillo weekend took place. All Cursillistas are welcome to join us. If you have time, please bring a snack, appetizer or dish to share. Refreshments will be provided.

Did you know that the Rosary followed by morning prayers are prayed before each daily Mass? Join us on Monday, Tuesday, Thursday and Friday mornings at 7:15am. On Wednesday evenings, the Rosary is prayed at 5:30pm. All are welcome, and we invite you to join us.





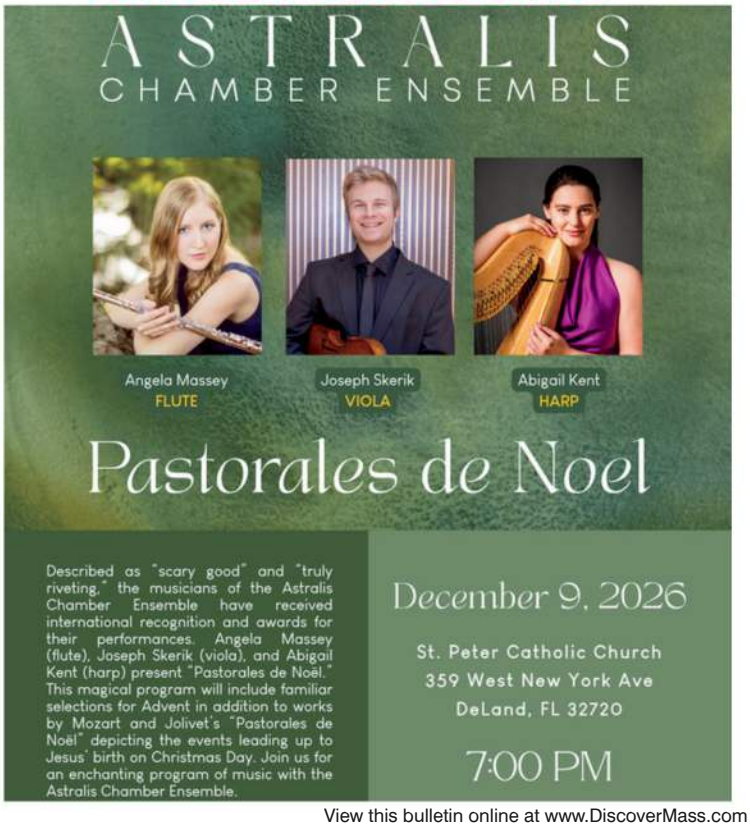

† Mass Intentions for the Week

8am - Monday, November 30th
Feast of Saint Andrew, Apostle
† Robert Hopkins
† John David Cadavid

8am - Tuesday, December 1st
Advent Weekday
† Patricia Anne Jakubisin
† Sal DiGioia

6pm - Wednesday, December 2nd
Advent Weekday
† Maureen Haddo
† Tina Lyons

8am - Thursday, December 3rd
Memorial of Saint Francis Xavier, Priest
† Mary Kay Geary
† Clara Steele

8am - Friday, December 4th
Advent Weekday
† Fred Jespersen
† James Scott

4pm - Saturday, December 5th
Second Sunday of Advent
† Ann and George Ott
† Louise Letter

8am - Sunday, December 6th
Second Sunday of Advent
† Joyce Sullivan
Special Intention for the Patrick and Jeanette Reilly Family

11am - Sunday, December 6th
Second Sunday of Advent
† David Johnson
† Richard and Gloria Terino

6pm - Sunday, December 6th
Second Sunday of Advent
† Marian and Gerald Michalak
Special Intention for Sophie Golka on her birthday

Please Pray for the repose of the souls of the deceased Clergy in the Diocese of Orlando.

Msgr. Vidal Arborleda	December 2, 2015
Rev. Con Shine	December 4, 1996
Rev. Stephen Phillips	December 4, 2008
Msgr. William Mullally	December 13, 1971
Rev. William O'Farrell	December 21, 1997
Rev. Vincent Smith	December 22, 1981
Rev. Gerry Granahan	December 22, 2010



Parish Event Calendar: November 30 - December 6

C = Church/ Chapel

EB = Ed Building

GS= Gathering Space

O= Office

PG= Prayer Garden

PH= Parish Hall

YR= Youth Room

8am Mass - Monday, November 30th
Confession 7:30am - 7:45am
10am Food Pantry (PH)

8am Mass - Tuesday, December 1st
Confession 7:30am - 7:45am
10:30am Rosary Prayer Group (YR)
11am Stitches (PH)

6pm Mass - Wednesday, December 2nd
Confession 5:30pm-5:45pm
10am Rosary Makers (EB)

8am Mass - Thursday, December 3rd
Confession 7:30am - 7:45am
11am Stitches (PH)
6pm BYOP (PH)

8am Mass - Friday, December 4th
Confession 7:30am-7:45am
Adoration 8:30am - 12pm Benediction
10am Food Pantry (PH)

4pm Mass - Saturday, December 5th
Confession 3-3:45pm

8am, 11am and 6pm Mass - Sunday, December 6th

7:30am Blood Drive
9:15am Faith Formation (EB)
1pm OCIA (EB)
3pm Holy Hour (C)
7pm Life Teen - HS YG (YR)

Love God † Love All † Inspire Hope

Offertory

Due to the holiday bulletin schedule, we will report weekly offertory next weekend.

Easy Options for Your Offertory Giving

Online Banking is offered by your bank, and you can add St. Ann's as a payee just like you do for any other bills. Schedule your giving, and let your bank send the check for you. Contact your bank for more details.

The Parish App can be downloaded on your phone and with one click takes you directly to St. Ann's online giving portal, so you know that your gift is secure.

Use of a Personal Check can be placed directly into the Offertory basket and will be posted to your giving account.

Offertory Envelopes can be mailed to your home bimonthly. Contact the Parish Office for more details.

Online Giving Option is a web-based application that allows you to start, stop, and change your Offertory at any time. It's safe and easy to use and requires no special knowledge other than how to access the Internet. You can do this through a mobile app or on the website at *stannsdebary.org*

Thanks to your Generosity and Increased Participation

Please consider contributing to the Renew, Restore, Rebuild (Funded Depreciation Reserve Collection), which helps us to maintain and repair all the buildings. You can donate online, pick up an envelope at the church entrance or look in your Offertory mailed packets.



Diocese of Orlando - 2026 Special Collections

December — Retirement Fund for Religious

Lord, make us turn to you. Let us see Your face and we shall be saved.

HOPTON ROOFING
ERIC HOPTON, OWNER
165 W. OHIO AVE., LAKE HELEN, FL 32744
OFFICE: (386) 228-3595
Free Estimates — State Lic. #CCC056735



Catholic Planners
• Planners & Calendars
• Holy Days & Feast Days
• Notes Sections & more!
Diocesan.com/shop

CORDOBA ORTHODONTICS
JOHN X. CORDOBA, D.D.S., M.S.
BRACES FOR CHILDREN AND ADULTS
90 Fox Ridge Court, Debary
(386) 668-6644

Get this bulletin emailed to you every week.

Simply go to
www.DM.CHURCH/4141
...or scan

DISCOVERMASS

EWTN.COM/RADIO
EWTN
Global Catholic Radio
TUNE IN

The Businesses listed above make this bulletin possible.

Please support them when you can.

Sign up to get our bulletin in your email each week. Go to DiscoverMass.com/subscribe

Chip's Monument & Stone Co.



(386) 775-3906

GRANITE • MARBLE • BRONZE

1989 N. Volusia Ave., Orange City

A+ BBB ACCREDITED BUSINESS

Family Owned 46 years

MID-FLORIDA A/C

668-8752

FREE 2ND OPINION

CAC1816291

100% SATISFACTION GUARANTEE

LICENSED/INSURED FREE ESTIMATES

A.J.M PAINTING, INC.

Interior & Exterior • Pool Decks • Garage Floors
Caulking • Sealing • Stain & Varnish • Pressure Washing

Jackie & Andy Policastro - Parishioners (386) 574-3156

HANDYMAN

Experienced Craftsman

"Honey Do" • Grab Bars • Doors
Cabinets • Counters • Sinks • Tile
Drywall • Carpentry & More
A. Klubenspies, Parishioner

(386) 801-3994

catholicmatch® Florida



CatholicMatch.com/goFL

WYATT AND DIANE REELEY

COLDWELL BANKER

Parishioners



407.603.5227

www.reeleyworksforyou.com

Diane.Reeley@cbrealty.com



Dr. Luis L. Labrada

Cosmetic & Family Dentistry

386.775.4911

ORANGE CITY MODERN DENTISTRY

Roseborough TRAVEL AGENCY

We've Moved!

610 E New York Ave - DeLand

River Cruises • Group Tours • Ocean Cruises • Expeditions

386-734-7245 roseboroughtravel.com

• SAME DAY Crowns
• Implants/Implant Dentures
• Clear Aligner Orthodontics

info@orangecitymoderndentistry.com

Accepts CareCredit 4.9 stars

NO INSURANCE? NO PROBLEM!

your comfort control specialist

JACOB heating & air conditioning

since 1921

386-734-0901

Serving West Volusia Since 1921

Let us show you why we've been voted Best of the West 14 Years!

www.jacobhac.com

A/C Broken? Get Comfortable in One Phone Call

State Certification #CAC024345

Susan Giacoletto Law, LLC

Divorce · Child Custody · Child Support
Mediation · Criminal · Trusts · Probate

$299 Special*

Will, Power of Attorney & Living Will

*Per person. Fee subject to change, call for current pricing

Royal Oaks Professional Centre

100 Treemonte Dr., Orange City, FL 32763

386-456-0500 | susangiacolettolaw.com

Parishioner at OLOL

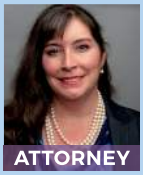

ATTORNEY

FREE INITIAL CONSULTATION
Over 26 years as a lawyer

Consider Remembering Your Parish in Your Will

For further information, please call the parish office.

BlueSpring DENTAL CARE

We Welcome New Patients

Call Today! (386)456-3550

Or scan to schedule online!

SCAN HERE

WE ACCEPT Medicare

Sarah Sidhom, DMD

General Dentist

2578 S. Volusia Ave, Unit 3
Orange City, FL 32763

bluespringdentalcare.com

LEGENDARY PRINTS

Jeffrey Hamilton

Sales Manager

407-476-4413

40 N Charles Richard Beall Blvd, DeBary, FL 32713

Sales@TheLegendaryPrints.com

SONIA M. MORI

Honor God & strengthen family

Se Habla Español



StateFarm™

386-738-4805

Visit me at soniamori.com

Murphy & Berglund, PLLC

Attorneys at Law

"Dedicated to protecting every branch of your family tree."

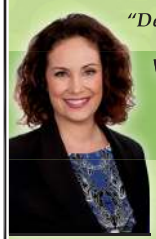

Wills, Trusts, and Estate Planning • Legacy Planning
Medicaid & VA Planning • Probate
Adoption • Elder Law • Corporate Law

Contact us today to schedule a complimentary consultation.

(407) 865-9553

www.MurphyBerglund.com



Jodi E. Murphy, Esq.
VA Accredited Attorney

Michelle A. Berglund-Harper, Esq.
VA Accredited Attorney

1101 Douglas Avenue, Suite 1006 • Altamonte Springs, Florida 32714

ADVERTISE HERE

Promote your Business AND Support your Parish.

Give us a call!

800-292-9111

Walter A. Zavala

M.D., F.A.C.P.

Internal Medicine - Parishioner

Walter I. Zavala

M.D., ABFM

Family Medicine

601 Deltona Blvd., Suite 101

386-574-6079

©2026 Diocesan