



# Karst Canyon Preserve Trail Map

1699 Mt Sharp Road, Wimberley TX, 78676  
Preserve parking is located at Jacob's Well Natural Area, Lot B.  
Hours: 8:00am - 5:30pm | Parking lot locks at 6pm

This preserve does not have water or creek access, please plan ahead and practice Leave No Trace principles.  
(512)214-4593 | [www.hayscountytexas.gov/parks-and-recreation](http://www.hayscountytexas.gov/parks-and-recreation)

**Legend**

- Parking
- Bathrooms
- Trailhead

**Karst Canyon Preserve Boundaries**

- Hays County Protected Property
- Watershed Association Protected Property
- Cave Trail - 1.96 mi
- Wimberley Bat Cave
- Jacob's Well Natural Area Boundaries
- North 40 Trail
- Information Kiosk
- Private Property

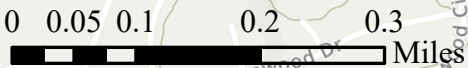

Tricolored Bat  
By Reid Hardin

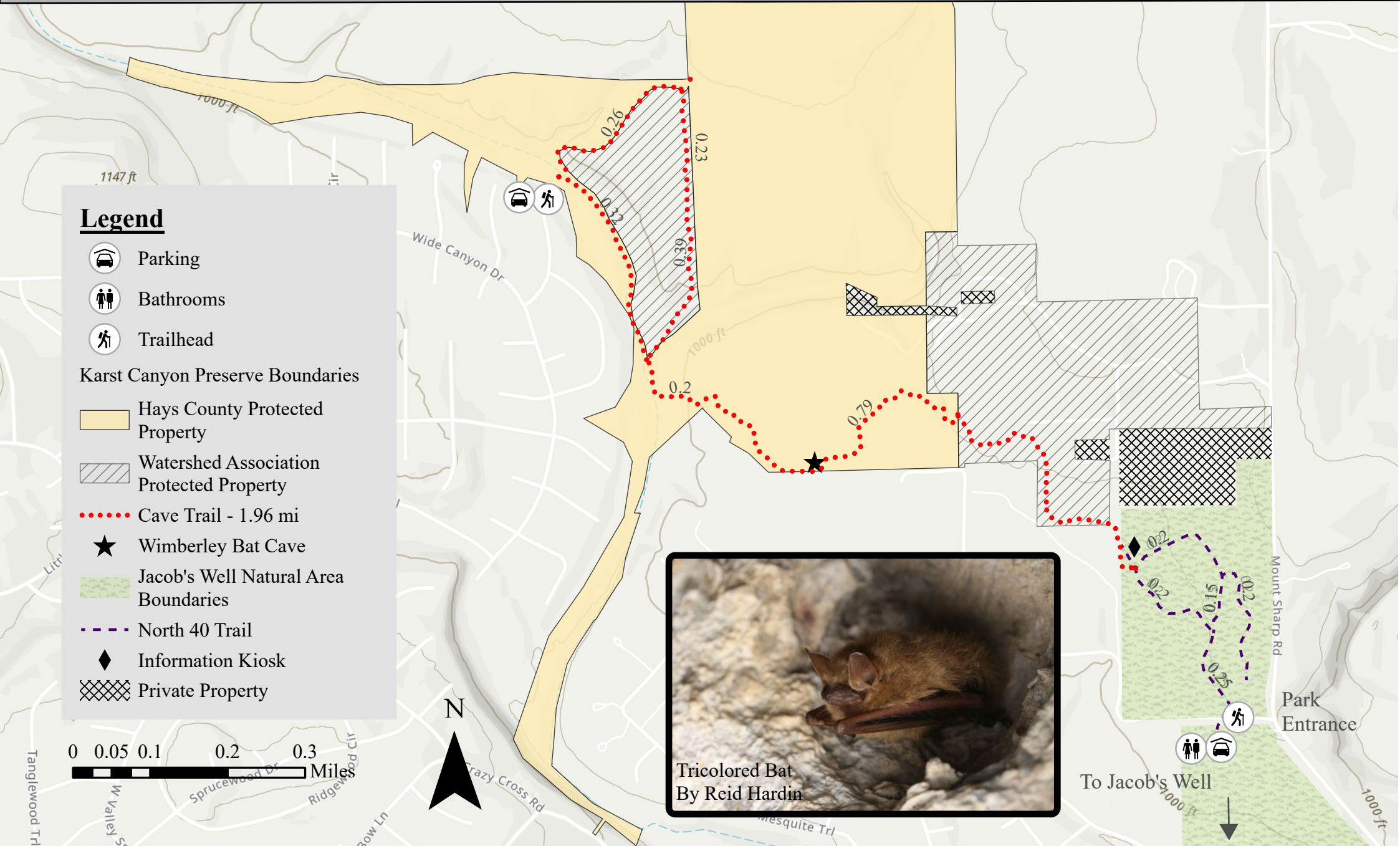

To Jacob's Well