

ph: 1300 255 371  
fax: (07) 5677 0294  
info@allergyfirst.com.au

**allergyfirst**

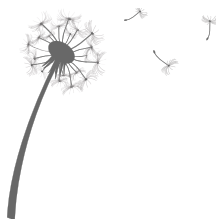

---

## ALLERGY DIAGNOSIS CLINIC

---

**GOLD COAST**

61 Railway Street Mudgeeraba  
4213

**BRISBANE**

688 Gympie Road Chermside  
4032

**SUNSHINE COAST**

1st Edwards Tce, Baringa  
4551

**MELBOURNE**

291 Princes Highway,  
Werribee, 3030

Patient's  
full name:

---

Date of Birth:

---

Phone:

---

History:

---

---

---

Medications:

---

---

---

### Patient requires:

- ☐ Allergy consultation and skin prick testing for  
ENVIRONMENTAL- AEROALLERGENS
- ☐ Allergy Consultation and skin prick testing for food  
FOOD ALLERGENS
- ☐ Allergy Consultation and Patch testing for  
CONTACT DERMATITIS

Referring practitioner:

---

Signature:

---

date:

---

- Comprehensive Allergy Consultation – \$100 out of pocket
- Skin prick testing for environmental – Aeroallergens testing fee \$280  
(Rebate from Medicare available)
- Food Panel skin prick testing fee \$320 (Rebate from Medicare available).
- Patch testing for Eczema fee \$320 (Rebate from Medicare available).
- We initiate immunotherapy on site.

[www.allergyfirst.com.au](http://www.allergyfirst.com.au)

